# PARISH · CHOIR ✠ PSALTER

with chants

Shelf No
5441.28

FOUNDED 1852
SICUT PATRIBUS SIT DEUS NOBIS
BOSTONIA
CONDITA A.D.
1630.
CIVIBUS REGIMINE DONATA A.D. 1822.
BOSTON PUBLIC LIBRARY

GIVEN BY

Mr. C. L. Hutchins
March 16, 1895

## Boston Public Library

Do not write in this book or mark it with pen or pencil. Penalties for so doing are imposed by the Revised Laws of the Commonwealth of Massachusetts.

*This book was issued to the borrower on the date last stamped below.*

| | | |
|---|---|---|
| JUL 23 | | |
| | | |
| | | |
| | | |
| | | |
| | | |
| | | |
| | | |
| | | |
| | | |
| | | |
| | | |
| | | |
| | | |
| | | |
| | | |
| | | |

B.P.L. FORM NO. 609; 2,29,40: 414M.

# THE PARISH CHOIR PSALTER.

POINTED FOR CHANTING

AND

SET TO APPROPRIATE CHANTS

BY

CHARLES L. HUTCHINS,

RECTOR OF GRACE CHURCH, MEDFORD, MASS.

EDITION A.

BOSTON, MASS.
THE PARISH CHOIR.

Mr. C. L. Hutchins
March 16. 1895

COPYRIGHT, 1888,
BY
CHARLES L. HUTCHINS.

# PREFACE.

THIS Psalter, together with "Proper Psalms on Certain Days" and the "Selections of Psalms," pointed and set to chants, is published because there seems to the editor to be not only a place for it, but need of it. The action of the General Convention in greatly enlarging the Tables of "Proper Psalms on Certain Days" and "Selections of Psalms," makes necessary an edition of the Psalter which shall contain these additions.

The editor has had no "theory" to carry out, but has sought throughout the work to subordinate any personal preference he might have, to that which had the support of general usage or the best authority; and to this end he has made careful and exhaustive examination and study of the "Pointed Psalters" published in this country and England. As a result of such study he is confident that the pointing throughout this book has the authority of a majority of the Psalters edited by the acknowledged masters in Church music. He has freely adopted valuable features of other Psalters, and to them owes much in this book which may commend it to the Church.

While the Psalter proper is arranged with two Single chants for each Psalm, the "Proper Psalms" and the "Selections" are arranged with Double and Single chants, thus giving to choirs a choice between these two kinds of chants on festival and other occasions.

Very few directions need be given for the use of the book.

Good chanting is simply correct musical reading. The words should be deliberately recited, care being taken to avoid both hurrying and drawling.

The accents mark the syllable which serves as the emphatic or rallying point for the voices before passing to the mediation or the cadence. The accented syllable should be dwelt upon no longer than is absolutely necessary.

The comma should be observed wherever it occurs in the recitation.

Each verse should be taken up immediately after the preceding one, thus producing a continuous effect.

If the choir is divided into Decani and Cantoris, both sides should sing the first verse (or, if preferred, the first two verses). The Decani side should sing the second verse, and other *even* verses, and the Cantoris should sing the third verse and other *uneven* verses.

*F* signifies that the verse is to be sung by both sides of the choir; *f* signifies loud; *mf* moderately loud; *p* soft; *mp* moderately soft; *2d part*, that, if a Double chant is used, the verse is to be sung to the second part of the chant.

CONCORD, MASS., A. D. 1890.

# THE PSALTER.

## DAY 1. MORNING.

PSALM 1. *Beatus vir qui non abiit.*

1. ♩ = 126. FARRANT.

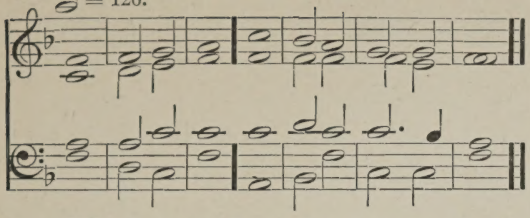

2. PURCELL.

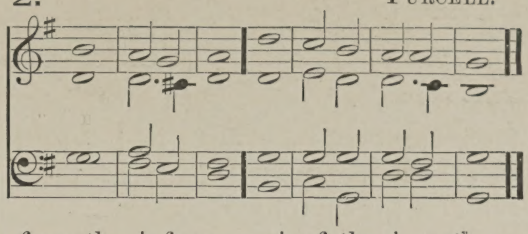

G. O. Diaps.

F *mf* BLESSED is the man that hath not walked in the counsel of the ungodly nor stood in the | way of | sinners: and hath not sat in the | seat · = | of the | scornful.

2 But his delight is in the law | of the | Lord: and in his law will he exercise him | self · = | day and | night.

3 And he shall be like a tree planted by the | water | side: that will bring forth his | fruit in | due · = | season.

4 His leaf also | shall not | wither: and look, whatsoever he | doeth | it shall | prosper.

*mp* 5 As for the ungodly, it is not | so with | them: but they are like the chaff which the wind scattereth away from the | face · = | of the | earth.

6 Therefore the ungodly shall not be able to stand | in the | judgment: neither the sinners in the congre | gation | of the | righteous.

*cr* 7 But the Lord knoweth the way | of the | righteous: (*dim*) and the way of the un | godly | shall · = | perish.

*At the end of every Psalm, ~~and of every part of the 119th Psalm,~~ ~~shall~~ be repeated the GLORIA PATRI, as follows:—*

*f* Glory be to the Father | and · to the | Son: and | to the | Holy | Ghost;

As it was in the beginning, is now, and | ever | shall be: world without | end · = | A · = | men.

PSALM 2. *Quare fremuerunt gentes?*

3. ♩ = 138. ELVEY.

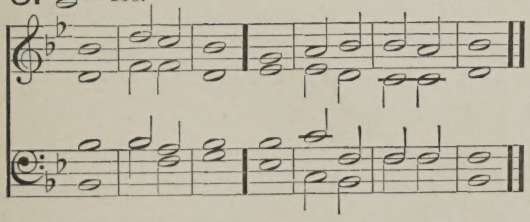

4. HAYES.

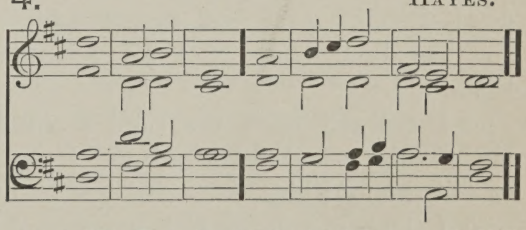

Sw. Rds. Shut.

F *f* WHY do the heathen so furiously | rage to | gether: and why do the people i | magine · a | vain · = | thing?

2 The kings of the earth stand up and the rulers take | counsel · to | gether: against the Lord and a | gainst · = | his A | nointed

3 Let us break their | bonds a | sunder: and cast a | way their | cords from | us.

4 He that dwelleth in heaven shall | laugh them · to | scorn: the Lord shall | have them | in de | rision.

5 Then shall he speak unto them | in his | wrath: and vex them | in his | sore dis | pleasure.

*ff* 6 Yet have I | set my | King: upon my | holy | hill of | Sion. G. O. Prin.

7 I will preach the law whereof the Lord hath said | unto | me: Thou art my Son, this day have | I be | gotten | thee.

3. ELVEY.

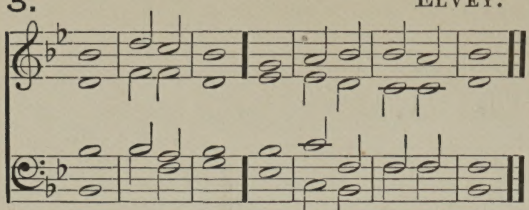

4. HAYES.

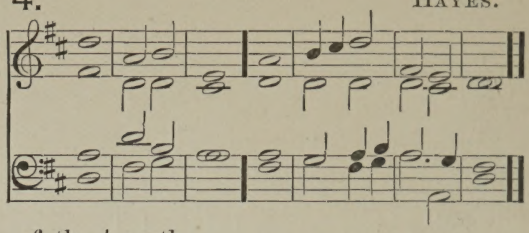

*f* 8 Desire of me and I shall give thee the héathen for thine in | herit ance: and the utmost párts of the | earth for | thy pos | session.

Swell. 9 Thou shalt brúise them with a | rod of | iron: and break them in píeces | like a | potter's | vessel.

10 Be wise now thérefore | O ye | kings: be learned yé that are | judges | of the | earth.

*p* 11 Sérve the | Lord in | fear: and (dim) rejóice unto | him with | reve rence.

12 Kiss the Son lest he be angry, and so ye perish fróm the | right · = | way: if his wrath be kindled, yea but a little (*cr*) blessed are all théy that | put their | trust in | him.

PSALM 3. *Domine, quid multiplicati?*

5. ♩ = 126. ALCOCK.

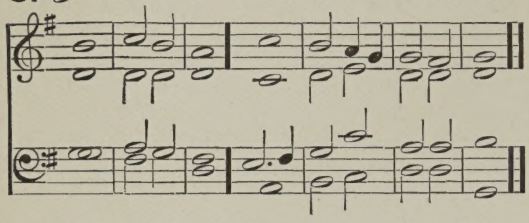

6. MONK.

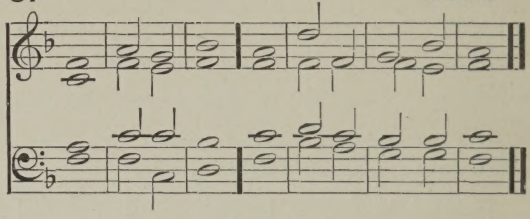

Choir. F*mp* LORD, how are they incréased that | trouble | me: many are théy that | rise a | gainst · = | me.

2 Many one there be that sáy | of my | soul: There is no hélp | for him | in his | God.

G. O. Diaps. 3 But thou O Lórd, art | my de | fender: thou art my worship, and the lífter | up of | my · = | head.

Choir. 4 I did call upon the Lórd | with my | voice: and he héard me | out of · his | holy | hill.

5 I laid me down and slept, and róse | up a | gain: fór the | Lord sus | tained | me.

Swell. 6 I will not be afraid for ten thousands | of the | people: that have set themsélves a | gainst me | round a | bout.

*f* 7 Up Lord, and hélp me | O my | God: for thou smitest all mine enemies upon the cheek-bone; thou hast bróken the | teeth of | the un | godly.

8 Salvation belóngeth | unto · the | Lord: and thy blésing | is up | on thy | people.

PSALM 4. *Cum invocarem.*

7. ♩ = 126. FELTON.

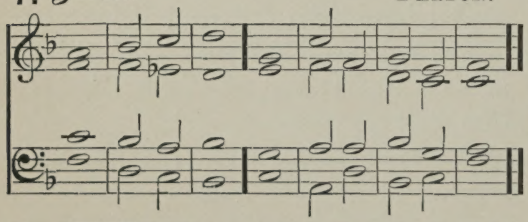

8. MONK.

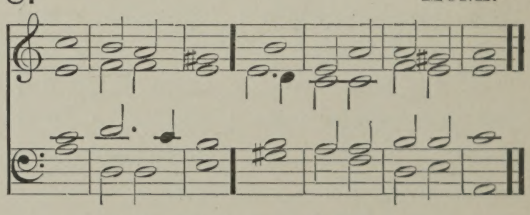

Swell. F*mf* HEAR me when I call, O Gód of my | righteous | ness: Thou hast set me at liberty when I was in trouble; have mercy upon mé, and | hearken | unto · my | prayer.

2 O ye sons of men, how long will yé blas | pheme mine | honour: and have such pleasure in vánity, and | seek · = | after | falsehood?

Swell. (cres) 3 Know this also, that the Lord hath chosen to himself the mán | that is | godly: when I call upon the Lórd | He will | hear · = | me.

4 Stánd in | awe and | sin not: commune with your own heart, and ín your | chamber | and be | still.

5 Offer the sácrifice of | righteous | ness: and pút your | trust · = | in the | Lord.

6 Thére be | many · that | say: Whó will | show us | any | good?

*cr* 7 Lórd | lift thou | up: the líght (Open.) of thy | counte | nance up | on us.

*f* 8 Thou hast put gládness | in my | Choir. heart: since the time that their córn, and | wine and | oil in | creased.

9 I will lay me down in péace, and | take my | rest: for it is thou Lord ónly, that | makest · me | dwell in | safety.

PSALM 5. *Verba mea auribus.*

9. ♩ = 126. MONK.

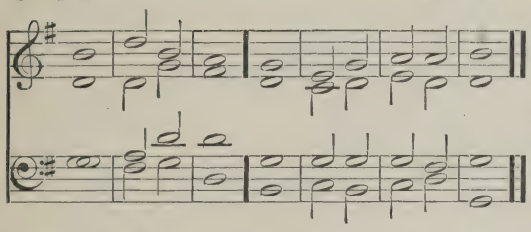

10. WALMISLEY.

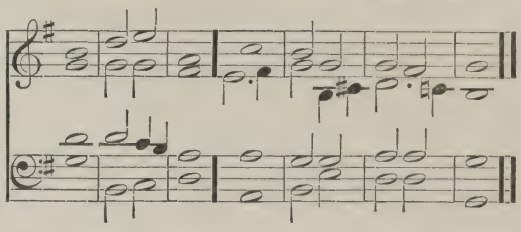

Swell. F*mf* PÓNDER my | words O | Lord: cón | sider · my | medi | tation.

2 O hearken thou unto the voice of my calling, my Kíng | and my | God: for unto thée | will I | make my | prayer.

Mel. on G. O. Diaps. 3 My voice shalt thou héar be | times O | Lord: early in the morning will I direct my prayer unto thée | and will | look · = | up.

4 For thou art the God that hast no pléasure in | wicked | ness: neither shall ány | evil | dwell with | thee.

Choir. 5 Such as be foolish shall not stánd | in thy | sight: for thou hatest all thém that | work · = | vani | ty.

6 Thou shalt destroy thém | that speak | lies: the Lord will abhor both the blóod-thirsty | and de | ceitful | man.

Swell. 7 But as for me I will come into thine house, even upon the múltitude | of thy | mercy: and in thy fear will I wórship | toward · thy | holy | temple.

8 Lead me O Lord in thy right-eousness, because of mine | ene | mies: make thy wáy | plain be | fore my | face.

9 For there is no fáithfulness | in his | mouth: their inward párts are | very | wicked | ness.

10 Their throat is an ópen | sepul | chre: théy | flatter | with their | tongue.

11 Destroy thou them O God; let Swell. (cres) them perish through their ówn im | agin | ations: cast them out in the multitude of their ungodliness; fór they | have re | belled · a | gainst thee.

*f* 12 And let all them that put their (cres) trúst in | thee re | joice: they shall ever be giving of thanks, because thou defendest them; they that love thy Náme | shall be | joyful · in | thee;

13 For thou Lord wilt give thy Swell. ff bléssing | unto · the | righteous: and with thy favourable kindness wilt thou defénd | him as | with a | shield.

# DAY 1. EVENING.

PSALM 6. *Domine, ne in furore.*

11. ♩ = 126. CROFT. 12. PURCELL.

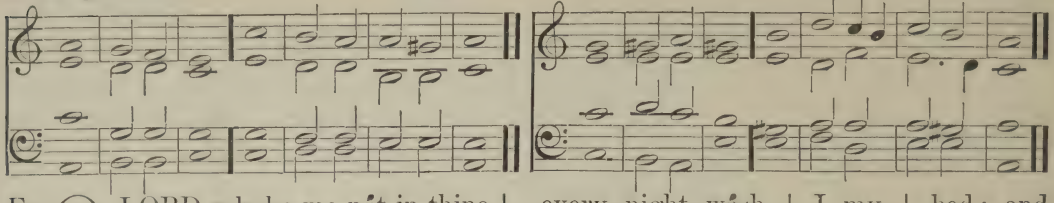

Choir. F*p* O LORD rebuke me nŏt in thine | indig | nation: neither châsten | me in | thy dis | pleasure.

2 Have mercy upon me O Lŏrd, for | I am | weak: O Lord hĕal me | for my | bones are | vexed.

3 My soul ăl so is | sore · = | troubled: but Lord, how lŏng | wilt thou | punish | me?

Swell Shut. 4 Turn thee O Lŏrd, and de | liver · my | soul: O sâve me | for thy | mercy's | sake.

5 For in death no mân re | member · eth | thee: and who will give thee | thanks · = | in the | pit?

6 I am weary of my groaning; every night wâsh | I my | bed: and wâter my | couch · = | with my | tears.

7 My beauty is gône for | very | trouble: and worn away becâuse of | all mine | ene | mies.

*f* 8 Away from me all ye that wŏrk | (Open) vani | ty: for the Lord hath hĕard the | voice · = | of my | weeping.

9 The Lord hath hĕard | my pe | (cres) tition: the Lŏrd | will re | ceive my | prayer.

10 All mine enemies shall be confŏunded and | sore · = | vexed: they shall be turned back, and pŭt to | shame · = | sudden | ly.

PSALM 7. *Domine, Deus meus.*

13. ♩ = 126. BUCK. 14. ALDRICH.

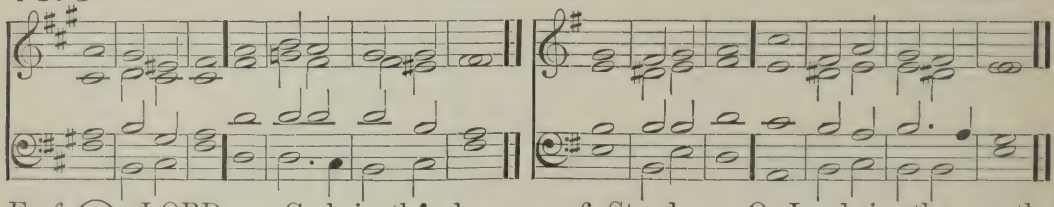

G. O. Diaps. F*mf* O LORD my God, in thĕe have I | put my | trust: save me from all them that pĕrsecute me | and de | liver | me;

(Dim) 2 Lest he devour my soul like a lĭon, and | tear it · in | pieces: whĭle | there is | none to | help.

3 O Lord my God, if I have dŏne | any · such | thing: or if there be ăny | wicked · ness | in my | hands;

4 If I have rewarded evil unto hĭm that dealt | friendly · with | me: yea, I have delivered him that without any câuse | is mine | ene | my;

5 Then let mine enemy pĕrsecute my | soul and | take me: yea, let him tread my life down upon the earth, and lăy mine | honour | in the | dust.

6 Stand up O Lord in thy wrath, Swell. Reeds. and lift up thyself, because of the indignâtion of mine | ene | mies: arise up for me in the jŭdgment | that thou | hast com | manded.

7 And so shall the congregation of the pĕople | come a | bout thee: for their sakes thĕrefore lift | up thy | self a | gain.

8 The Lord shall judge the people; give sĕntence with | me O | Lord: according to my rightousness, and according to the ĭnnocency | that is | in · = | me.

9 O let the wickedness of the un- (Dim) gŏdly | come · to an | end: bŭt | Choir. guide · = | thou the | just.

*cr* 10 Fŏr the | righteous | God: trĭeth the | very | hearts and | reins.

15. ♩ = 126. OUSELEY.

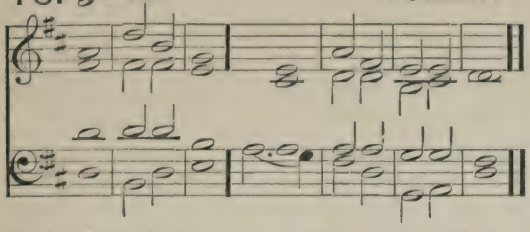

16. WOODWARD.

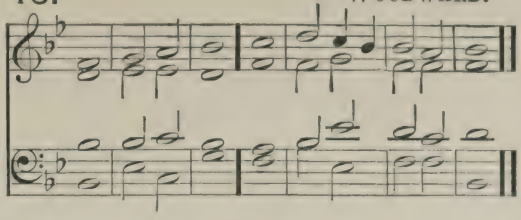

*f* 11 My hĕlp | cometh · of | God: who preserveth thĕm | that are | true of | heart.

*mf* 12 God is a righteous Jŭdge | strong and | patient: and Gŏd is pro | voked | every | day.

Swell. 13 If a man will not turn hĕ will | whet his | sword: he hath bĕnt his | bow and | made it | ready.

14 He hath prepared for him the ĭnstru | ments of | death: he ordaineth his ārrows a | gainst the | perse | cutors.

15 Behold he trăvail | eth with | mischief: he hath conceived sorrow, and brŏught | forth un | godli | ness.

16 He hath graven and dĭgged | up a | pit: and is fallen himself into the destrŭction | that he | made for | other.

17 For his travail shall cŏme upon his | own · = | head: and his wickedness shall făll | on his | own · = | pate.

*f* 18 I will give thanks unto the Lord Full Swell. accŏrding to his | righteous | ness: and I will praise the Nāme | of the | Lord Most | High.

PSALM 8. *Domine, Dominus noster.*

17. ♩ = 138. ANON.

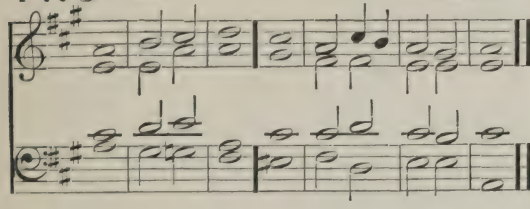

18. GREENE.

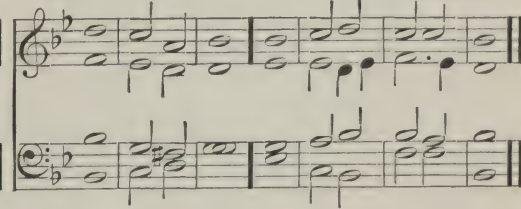

Diaps. cp. to Sw.Rds. *Ff* O LORD our Governor, how excellent is thy Nāme in | all the | world: thou that hast sĕt thy | glory · a | bove the | heavens!

(Red.) 2 Out of the mouth of very babes and sucklings hast thou ordained strength, becāuse of thine | ene | mies: that thou mightest still the ĕnemy | and · the a | ven · = | ger.

3 For I will consider thy heavens, even the wŏrks | of thy | fingers: the moon and the stārs | which thou | hast or | dained.

Choir. *p* 4 What is man, that thŏu art | mindful · of | him: and the son of mān | that thou | visitest | him?

5 Thou madest him lŏwer | than the | angels: (*cr*) to crŏwn | him with | glory · and | worship.

*f* 6 Thou makest him to have dominion of the wŏrks | of thy | hands: and thou hast put all thĭngs in sub | jection | under · his | feet;

7 A'll | sheep and | oxen: yĕa and the | beasts · = | of the | field;

8 The fowls of the air, and the fĭshes | of the | sea: and whatsoever walketh thrŏugh the | paths · = | of the | seas.

F 9 O' | Lord our | Governor: how G. O. excellent ĭs thy | Name in | all the | world!

# DAY 2. MORNING.

PSALM 9. *Confitebor tibi.*

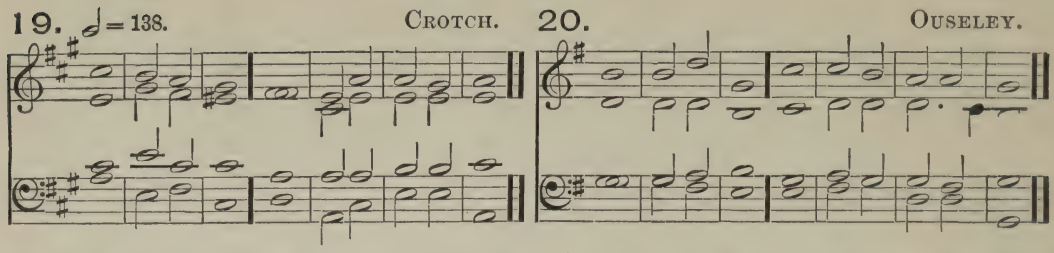


G. O. F*mf* I WILL give thanks unto thee O Lórd, with my | whole · = | heart: I will spéak of | all thy | marvellous | works.

2 I will be glád and re | joice in | thee: yea, my songs will I máke of thy | Name O | thou Most | Highest.

Swell. 3 While mine énemies are | driven | back: they shall fáll and | perish | at thy | presence.

4 For thou hast maintained my ríght | and my | cause: thou art sét in the | throne that | judgest | right.

5 Thou hast rebuked the heathen, and destróyed | the un | godly: thou hast put óut their | name for | ever · and | ever.

6 O thou enemy, destructions are cóme to a per | petual | end: even as the cities which thou hast destróyed; their memórial is | perished | with · = | them.

G. O. 7 But the Lórd shall en | dure for | ever: he hath álso pre | pared · his | seat for | judgment.

8 For he shall judge the wórld in | righteous | ness: and minister trúe | judgment | unto · the | people.

Swell. 9 The Lord also will be a defénce | for · the op | pressed: even a réfuge in | due · = | time of | trouble.

10 And they that know thy Name will pút their | trust in | thee: for thou Lord hast never fáiled | them that | seek · = | thee.

11 O praise the Lórd which dwell- (cres)
eth · in | Sion: shów the | people | of his | doings.

12 For when he maketh inquisition (dim)
for blood, hé re | membereth | them: and forgetteth nót the com | plaint · = | of the | poor.

*p* 13 Have mercy upon me O Lord; (dim)
consider the trouble which I súffer of | them that | hate me: thou that liftest me úp | from the | gates of | death;

*cr* 14 That I may show all thy praises (cres)
within the pórts of the | daughter · of | Sion: I' will re | joice in | thy sal | vation.

15 The heathen are sunk down in the pít | that they | made: in the same net that they hid privily | is their | foot · = | taken.

16 The Lord is knówn to | execute | judgment: the ungodly is trapped in the wórk | of his | own · = | hands.

*p* 17 The wicked shall be túrned | into | hell: and all the péople | that for | get · = | God.

*cr* 18 For the poor shall not álway | (cres)
be for | gotten: the patient abiding of the méek | shall not | perish · for | ever.

*f* 19 Up Lord, and let not mán have (cres)
the | upper | hand: let the héathen be | judged | in thy | sight.

20 Pút them | in fear | O Lord: that the heathen may knów them | selves to | be but | men.

## PSALM 10. *Ut quid, Domine?*

21. ♩ = 126. CROTCH.

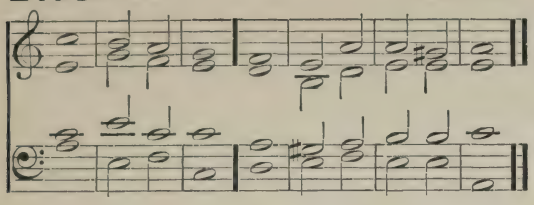

22. TALLIS.

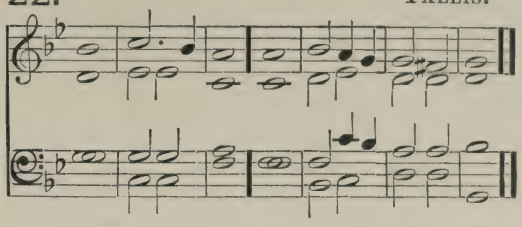

Choir. F*mp* WHY standest thou so far | off O | Lord: and hidest thy face in the | needful | time of | trouble?

2 The ungodly for his own lust doth persecute the | poor: let them be taken in the crafty wiliness | that they | have im | agined.

3 For the ungodly hath made boast of his own | heart's de | sire: and speaketh good of the covetous | whom · = | God ab | horreth.

4 The ungodly is so proud, that he careth | not for | God: neither is | God in | all his | thoughts.

5 His ways are | alway | grievous: thy judgments are far above out of his sight, and therefore defieth he | all his | ene | mies.

6 For he hath said in his heart, Tush! I shall never be | cast · = | down: there shall no harm | happen | unto | me.

7 His mouth is full of cursing de | ceit and | fraud: under his tongue is ungodli | ness and | vani | ty.

8 He sitteth lurking in the thievish corners | of the | streets: and privily in his lurking dens doth he murder the innocent; his eyes are | set a | gainst the | poor.

9 For he lieth waiting secretly; even as a lion lurketh he | in his | den: that | he may | ravish · the | poor.

10 He doth | ravish · the | poor: when he | getteth · him | into · his | net.

11 He falleth down, and | humbleth · him | self: that the congregation of the poor may fall into the | hands · = | of his | captains.

12 He hath said in his heart, Tush! God | hath for | gotten: he hideth away his face, and | he will | never | see it.

13 Arise O Lord God, and lift | up thine | hand: for | get · = | not the | poor. Swell.

14 Wherefore should the wicked blas | pheme · = | God: while he doth say in his heart, Tush | thou God | carest · not | for it?

15 Surely | thou hast | seen it: for thou beholdest un | godli | ness and | wrong.

16 That thou mayest take the matter | into · thy | hand: the poor committeth himself unto thee; for thou art the | helper | of the | friendless.

17 Break thou the power of the ungodly | and ma | licious: take away his ungodliness, and | thou shalt | find · = | none.

*f* 18 The Lord is King for | ever · and | ever: and the heathen are | perished | out · of the | land. G. C.

19 Lord thou hast heard the desire | of the | poor: thou preparest their heart, and thine ear | hearken | eth there | to; Swell.

20 To help the fatherless and poor | unto · their | right: that the man of the earth be no more ex | alted · a | gainst · = | them.

PSALM 11. *In Domino confido.*

23. 𝅗𝅥 = 126. STEPHENS.

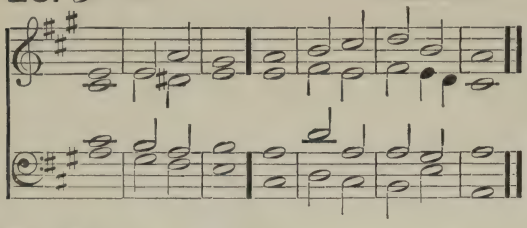

24. BATTISHILL.

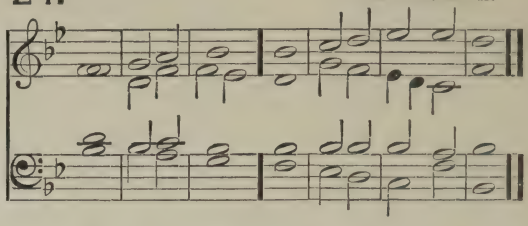

G. O. F*mf* IN the Lórd put | I my | trust: how say ye then to my soul, that she should flée as a | bird · = | unto · the | hill?

Swell. 2 For lo the ungodly bend their bow, and make ready their árrows with | in the | quiver: that they may privily shoot at thém | which are | true of | heart.

(Dim) *p* 3 For the foundátions will be | cast · = | down: and whát | hath the | righteous | done?

G. O. *cr* 4 The Lord is ín his | holy | temple: the Lórd's | seat · = | is in | heaven.

5 His éyes con | sider · the | poor: and his éyelids | try the | children · of | men. Choir.

6 The Lórd al | loweth · the | righteous: but the ungodly, and him that delighteth in wíckedness | doth his | soul ab | hor.

7 Upon the ungodly he shall rain snares, fire and brímstone, | storm and | tempest: thís shall | be their | portion · to | drink. Swell.

8 For the righteous Lord lóveth | righteous | ness: his countenance will behóld the | thing · = | that is | just.

# DAY 2. EVENING.

PSALM 12. *Salvum me fac.*

25. 𝅗𝅥 = 126. HINE.

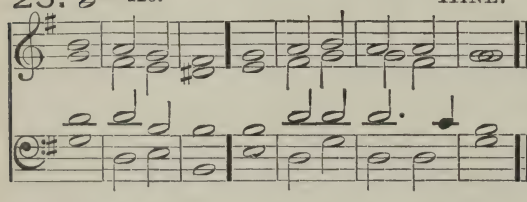

26. MONK.

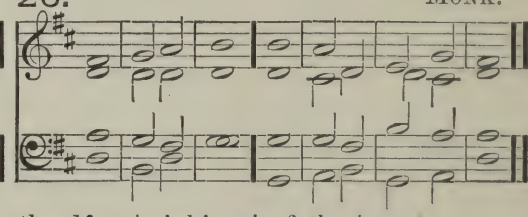

Choir. F*mp* HELP me Lord, for there is not óne | godly · man | left: for the faithful are minished fróm a | mong the | children · of | men.

2 They talk of vanity évery one | with his | neighbour: they do but flatter with their lips, and dissémble | in their | double | heart.

*mf* 3 The Lord shall root out áll de | ceitful | lips: and the tóngue that | speaketh | proud · = | things;

4 Which have said, With our tóngue will | we pre | vail: we are they that ought to speak, whó is | lord · = | over | us?

5 Now for the comfortless troubles' sáke | of the | needy: and because of the déep | sighing | of the | poor,

*f* 6 I will úp | saith the | Lord: and will help every one from him that swelleth agáinst him | and will | set him · at | rest. Diaps.

7 The words of the Lórd are | pure · = | words: even as the silver which from the earth is tried, and púrified | seven times | in the | fire. Choir.

8 Thou shalt kéep | them O | Lord: thou shalt preserve him from thís | gener | ation · for | ever.

9 The ungodly wálk on | every | side: when they are exalted, the chíldren of | men are | put to · re | buke.

PSALM 13. *Usque quo, Domine?*

27. ♩ = 126. ELLIOTT.

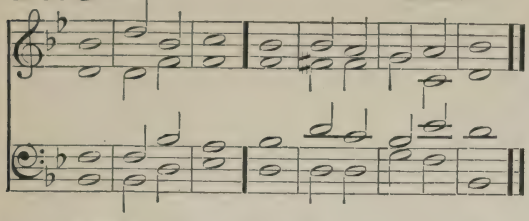

28. TURRELL.

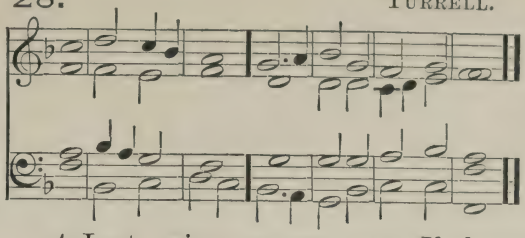

Swell. F*mp* HOW long wilt thou forgét me O | Lord for | ever: how lóng wilt thou | hide thy | face · = | from me?

2 How long shall I seek counsel in my soul, and be so véxed | in my | heart: how long shall mine énemies | triumph | over | me?

3 Consider and héar me O | Lord my | God: lighten mine éyes that I | sleep · = | not in | death;

4 Lest mine enemy say, I' have pre | vailed · a | gainst him: for if I be cast down, they that tróuble me | will re | joice at | it.

*f* 5 But my trúst is | in thy | mercy: Diaps. and my héart is | joyful · in | thy sal | vation.

6 I will sing of the Lord, because he hath déalt so | lovingly | with me: yea, I will praise the Náme | of the | Lord most | Highest.

PSALM 14. *Dixit insipiens.*

29. ♩ = 126. COOPER.

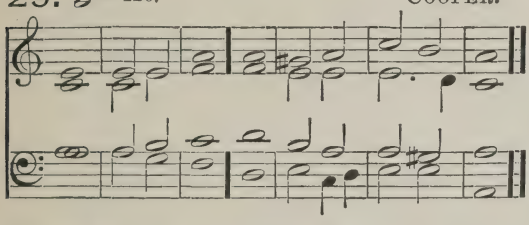

30. FANING.

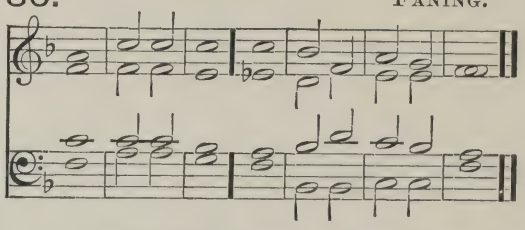

Swell. F*mf* THE fool hath sáid | in his | heart: Thére | is · = | no · = | God.

2 They are corrupt, and become abóminable | in their | doings: there is none that dóeth | good · = | no not | one.

3 The Lord looked down from heaven upón the | children · of | men: to see if there were any that would understánd, and | seek · = | after | God.

4 But they are all gone out of the way, they are altogether becóme a | bomin | able: there is none that dóeth | good · = | no not | one.

5 Their throat is an open sepulchre; with their tóngues have | they de | ceived: the póison of | asps is | under · their | lips.

6 Their mouth is full of cúrsing and | bitter | ness: their féet are | swift to | shed · = | blood.

7 Destruction and unhappiness is in their ways, and the way of péace have | they not | known: there is no féar of | God be | fore their | eyes.

8 Have they no knowledge, that they are áll such | workers · of | mischief: eating up my people as it were bread, and áll | not up | on the | Lord?

9 There were they brought in great fear, éven where | no fear | was: for God is in the géner | ation | of the | righteous.

10 As for you, ye have made a mock at the cóunsel | of the | poor: because he pútteth his | trust · = | in the | Lord.

*cr* 11 Who shall give salvation unto Israel out of Sion? (*f*) When the Lord turneth the captívity | of his | people: then shall Jacob rejóice, and | Israel | (cres) shall be | glad.

# DAY 3. MORNING.

PSALM 15. *Domine, quis habitabit?*

31. ♩ = 126. JONES.

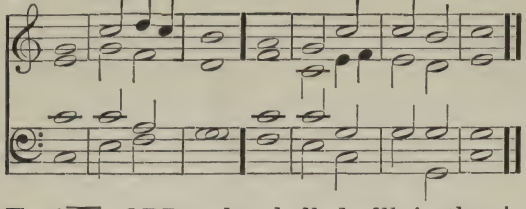

32. ELVEY.

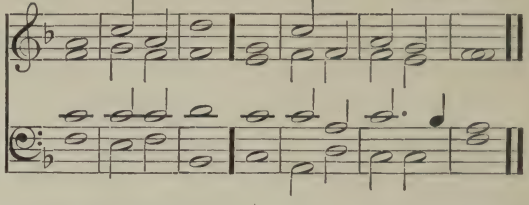

Light. G. O. F*mf* LORD, who shall dwéll in thy | taber | nacle: or who shall rést up | on thy | holy | hill?

2 Even he that léadeth an | uncorrupt | life: and doeth the thing which is right, and spéaketh the | truth · = | from his | heart.

3 He that hath used no deceit in his tongue, nor done évil | to his | neighbour: ánd | hath not | slandered · his | neighbour.

Choir. 4 He that setteth not by himself, but is lówly in his | own · = | eyes: and maketh múch of | them that | fear the | Lord.

5 He that sweareth unto his neighbour, and dísap | pointeth · him | not: thóugh it | were · to his | own · = | hindrance.

6 He that hath not given his móney up | on · = | usury: nor taken rewárd a | gainst the | inno | cent.

7 Whóso | doeth · these | things: Swell. shálL | nev · = | er · = | fall.

PSALM 16. *Conserva me, Domine.*

33. ♩ 126. HAYES.

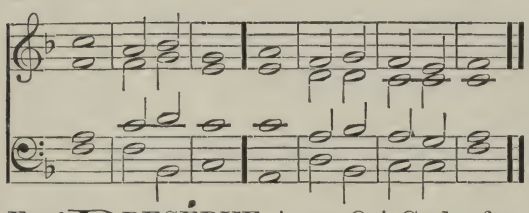

34. REINAGLE.

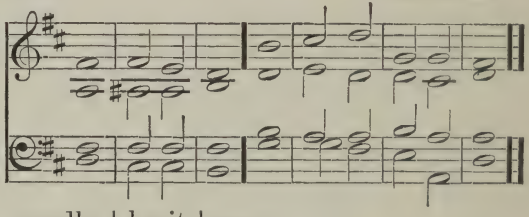

Swell. F*mf* PRESÉRVE | me O | God: for in thée | have I | put my | trust.

2 O my soul, thou hast sáid | unto · the | Lord: thou art my God, my góods are | nothing | unto | thee.

3 All my delight is upon the sáints that are | in the | earth: ánd upon | such as · ex | cel in | virtue.

4 But they that run áfter an | other | god: shálL | have · = | great · = | trouble.

5 Their drink-offerings of blóod will | I not | offer: neither make méntion of their | names with | in my | lips.

Diaps. *f* 6 The Lord himself is the portion of mine inhéritance and | of my | cup: thóu | shalt main | tain my | lot.

7 The lot is fallen unto mé in a | fair · = | ground: yea I háve a | goodly | herit | age.

8 I will thank the Lórd for | giving · Coup. me | warning: my reins also chásten me | in the | night · = | season.

9 I have set Gód | always · be | fore (cres) me: for he is on my right hánd | therefore · I | shall not | fall.

10 Wherefore my heart was gládand (cres) my | glory · re | joiced: my flésh | also · shall | rest in | hope.

11 For why? thou shalt not léave my | soul in | hell: neither shalt thou suffer thy Hóly | One to | see cor | ruption.

12 Thou shalt show me the path (cres) of life; in thy présence is the | fulness · of | joy: and at thy right hánd there is | pleasure · for | ever | more.

PSALM 17. *Exaudi, Domine.*

35. ♩ = 126. FUSSELL.

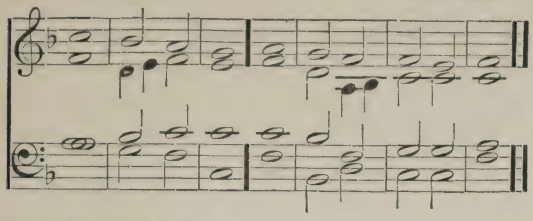

36. TOMLINSON.

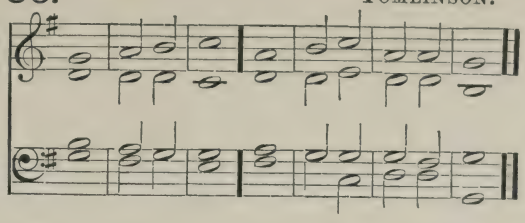

Choir. F*mp* HEAR the right O Lord, con- sider | my com | plaint: and hearken unto my prayer, that goeth not | out of | feigned | lips.

2 Let my sentence come forth | from thy | presence: and let thine eyes look upon the | thing · = | that is | equal.

3 Thou hast proved and visited mine heart in the night-season; thou hast tried me, and shalt find no | wickedness | in me: for I am utterly purposed that my | mouth shall | not of | fend.

4 Because of men's works that are done against the words | of thy | lips: I have kept me from the | ways of | the de | stroyer.

5 O hold thou up my goings | in thy | paths: that my | footsteps | slip · = | not.

Swell. 6 I have called upon thee O God, for | thou shalt | hear me: incline thine ear to me, and | hearken | unto · my | words.

*mf* 7 Show thy marvellous loving-kindness, thou that art the Saviour of them which put their | trust in | thee: from such as re | sist thy | right · = | hand.

8 Keep me as the apple | of an | eye: hide me under the | shadow | of thy | wings,

9 From the ungodly that | trouble | me: mine enemies compass me round about to | take a | way my | soul.

10 They are inclosed in their | own · = | fat: and their mouth | speaketh | proud · = | things.

11 They lie waiting in our way on | every | side: turning their eyes | down · = | to the | ground;

12 Like as a lion that is greedy | of his | prey: and as it were a lion's whelp | lurking · in | secret | places.

13 Up Lord, disappoint him and | cast him | down: deliver my soul from the ungodly which | is a | sword of | thine; (Open.)

14 From the men of thy hand O Lord, from the men I say, and from the | evil | world: which have their portion in this life, whose bellies thou fillest | with thy | hid · = | treasure.

15 They have children at | their de | sire: and leave the rest of their | substance | for their | babes. (dim)

*cr* 16 But as for me, I will behold thy presence in | righteous | ness: and when I awake up after thy likeness, I shall be | satis | fied | with it. (cres)

# DAY 3. EVENING.

PSALM 18. *Diligam te, Domine.*

37. ♩ = 126. KEETON.

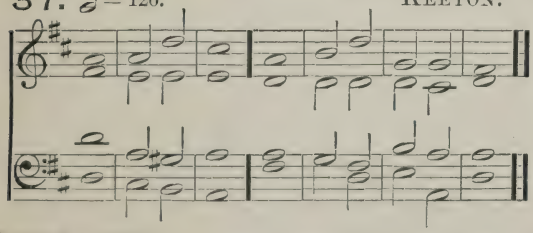

38. HOPKINS.

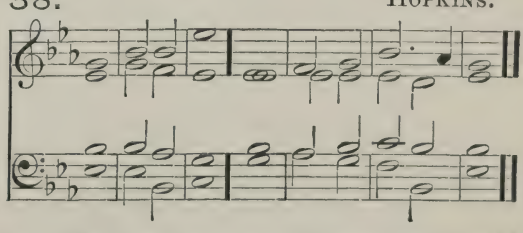

G. O. F*f* I WILL love thee O Lord my strength. The Lord is my stony rock, and | my de | fence: my Saviour; my God and my might in whom I will trust; my buckler, the horn also of my sal | vation | and my | refuge.

37. KEETON.

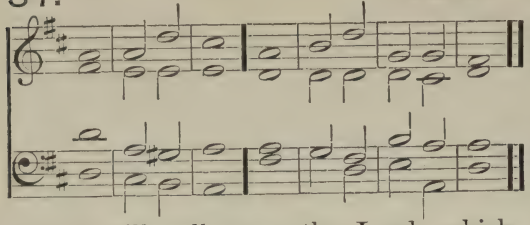

*f* 2 I will call upon the Lord, which is wórthy | to be | praised: so shall I be sáfe | from mine | ene | mies.

Swell. *p* 3 The sorrows of déath | compassed | me: and the overflowings of ungódliness | made · = | me a | fraid.

4 The pains of héll | came a | bout me: the snáres of | death · = | over | took me.

38. HOPKINS.

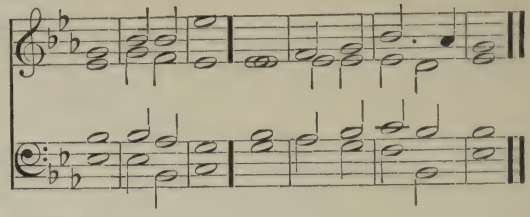

5 In my trouble I will cáll up | on the | Lord: ánd com | plain · = | unto · my | God. Mel. on G. O.

6 So shall he hear my voice óut of his | holy | temple: and my complaint shall come before him; it shall énter | even | into · his | ears. (Same)

39. *Verses* 7–15. FOXE.

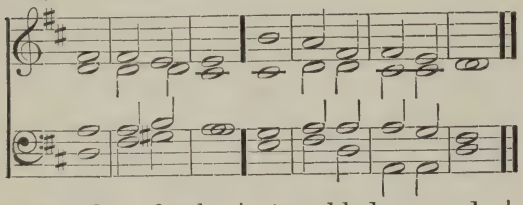

Swell. *mf* 7 The éarth | trembled · and | quaked: the very foundations also of the hills shook, and were remóved be | cause · = | he was | wroth.

8 There went a smóke out | in his | presence: and a consuming fire out of his mouth, só that | coals were | kindled | at it.

9 He bowed the heavens álso | and came | down: ánd it was | dark · = | under · his | feet.

10 He rode upon the Chérubims | and did | fly: he came flýing upon the | wings · = | of the | wind.

11 He made dárkness his | secret | place: his pavilion round about him with dark water, and thick | clouds

40. *Verses* 7–15. RIMBAULT.

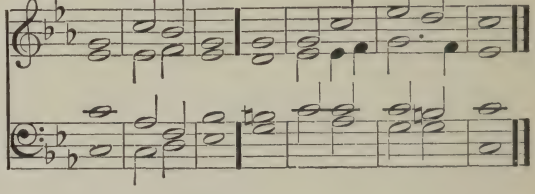

to | cover | him.

12 At the brightness of his présence his | clouds re | moved: háil | stones and | coals of | fire.

*f* 13 The Lord also thundered out of heaven, and the Hígheſt | gave his | thunder: háil | stones and | coals of | fire.

14 He sent out his árrows, and | scattered | them: he cast forth lightnings | and de | stroyed | them.

15 The springs of waters were seen, and the foundations of the world were discovered át thy | chiding · O | Lord: at the blásting of the | breath of | thy dis | pleasure.

41. *Verses* 16–24. BROWN.

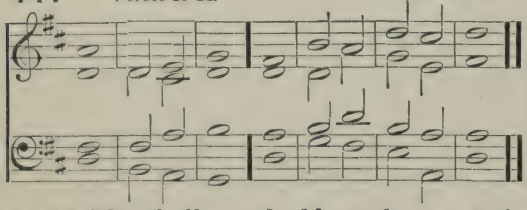

Mel. on G. O. *mf* 16 He shall send dówn from on | high to | fetch me: and shall táke me | out of | many | waters.

(Same.) 17 He shall deliver me from my strongest enemy, ánd from | them

42. *Verses* 16–24. MONK.

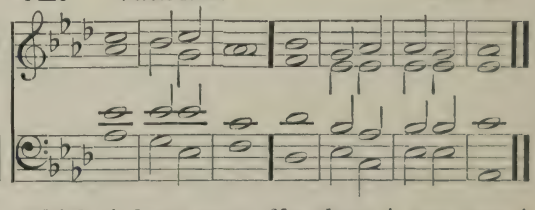

which | hate me: fór they | are too | mighty | for me.

18 They prevented me in the day | of my | trouble: bút the | Lord was | my up | holder. Swell.

19 He brought me forth also into a plâce of | liber | ty: he brought me forth, even because he hâd a | favour | unto | me.

20 The Lord shall reward me âfter my | righteous | dealing: according to the cleanness of my hânds | shall he | recompense | me.

21 Because I have kept the wâys | of the | Lord: and have not forsaken my Gôd | as the | wicked | doth.

43. *Verse 25 to end.* STEGGALL.

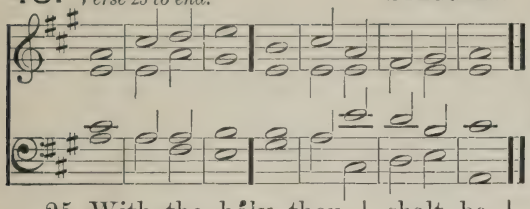

25 With the hôly thou | shalt be | holy: and with a pêrfect man | thou · = | shalt be | perfect.

26 With the clêan thou | shalt be | clean: and with the frôward thou | shalt learn | froward | ness.

27 For thou shalt save the people that are în ad | versi | ty: and shalt bring dôwn the | high looks | of the | proud.

28 Thou âlso shalt | light my | candle: the Lord my God shall mâke my | darkness | to be | light.

29 For in thee I shall discômfit an | host of | men: and with the help of my Gôd I shall | leap · = | over · the | wall.

*f* 30 The way of God is an ûnde | filed | way: the word of the Lord also is tried in the fire; he is the defender of all thêm that | put their | trust in | him.

G. O. 31 For who is Gôd | but the | Lord; or who hath âny | strength ex | cept our | God?

32 It is God that gîrdeth me with | strength of | war: ând | maketh · my | way · = | perfect.

33 He mâketh my | feet like | harts' feet: ând | setteth · me | up on | high.

34 He têacheth mine | hands to | fight: and mine arms shall brêak | even · a | bow of | steel.

35 Thou hast given me the defênce of | thy sal | vation: thy right hand also shall hold me up, and thy lôving cor |

22 For I have an êye unto | all his | laws: and will not câst out | his com | mandments | from me.

23 I was also ûncor | rupt be | fore him: and eschêwed mine | own · = | wicked | ness.

24 Therefore shall the Lord reward me âfter my | righteous | dealing: and according unto the clêanness of my | hands · = | in his | eyesight.

44. *Verse 25 to end.* HOPKINS.

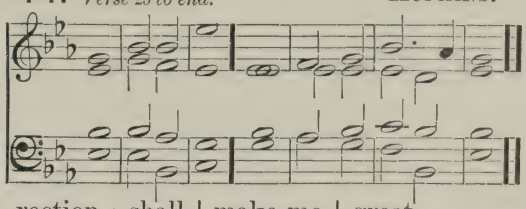

rection · shall | make me | great.

36 Thou shalt make room enough ûnder me | for to | go: thât my | footsteps | shall not | slide.

37 I will follow upon mine ênemies and | over | take them: neither will I turn agâin till I | have de | stroyed | them. Swell.

38 I will smite them, that they shall nôt be | able · to | stand: bût | fall · = | under · my | feet.

39 Thou hast girded me with strêngth | unto · the | battle: thou shalt throw dôwn mine | enemies | under | me.

40 Thou hast made mine enemies also to tûrn their | backs up | on me: and I shall de | stroy · = | them that | hate me.

41 They shall cry but thêre shall be | none to | help them: yea, even unto the Lord shall they crý | but he | shall not | hear them.

42 I will beat them as small as the dûst be | fore the | wind: I will cast them ôut as the | clay · = | in the | streets.

43 Thou shalt deliver me from the strîvings | of the | people: and thou shalt mâke me the | head · = | of the | heathen. Choir.

44 A pêople whom I | have not | known: shâll | serve · = | = · = | me.

45 As soon as they hear of mê they | shall o | bey me: but the strange chîldren | shall dis | semble | with me.

43. STEGGALL.

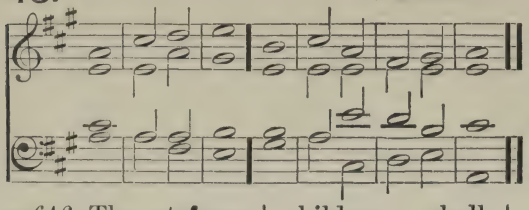

*mf* 46 The strange | children · shall | fail: and be a | fraid · = | out of · their | prisons.

G. O. c'p'd. 47 The Lord liveth, and blessed be | my strong | helper: and praised be the | God of | my sal | vation.

48 Even the God that seeth that I | be a | venged: and subdueth the | people | unto | me.

49 It is he that delivereth me from my cruel enemies, and setteth me

44. HOPKINS.

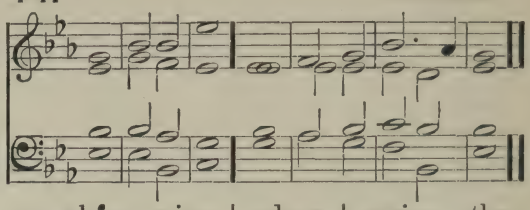

up above mine | adver | saries: thou shalt rid me | from the | wicked | man.

50 For this cause will I give thanks (cres) unto thee O Lord a | mong the | Gentiles: and sing | praises | unto · thy | Name.

51 Great prosperity giveth he | un- (cres) to · his | King: and showeth loving-kindness unto David his Anointed, and unto his | seed for | ever | more.

# DAY 4. MORNING.

PSALM 19. *Cœli enarrant.*

45. ♩ = 138. NARES.

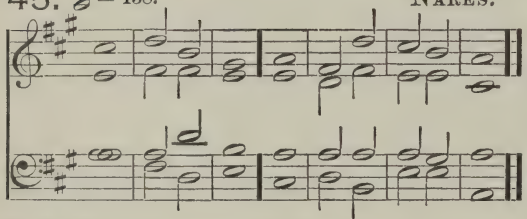

G. O. Prin. F*f* THE heavens declare the | glory · of | God: and the firmament | showeth · his | handy | work.

2 One day | telleth · an | other: and one night | certi | fieth · an | other.

3 There is neither | speech nor | language: but their voices are | heard a | mong · = | them.

4 Their sound is gone out into | all · = | lands: and their words into the | ends · = | of the | world.

(Red.) 5 In them hath he set a tabernacle | for the | sun: which cometh forth as a bridegroom out of his chamber, and rejoiceth as a | giant · to | run his | course.

6 It goeth forth from the uttermost part of the heaven, and runneth about unto the end of | it a | gain: and there is nothing hid | from the | heat there | of.

46. MONK.

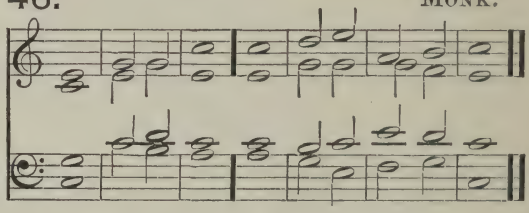

7 The law of the Lord is an unde- Diaps. filed law, con | verting · the | soul: the testimony of the Lord is sure, and giveth | wisdom | unto · the | simple.

8 The statutes of the Lord are right and re | joice the | heart: the commandment of the Lord is pure, and giveth | light · = | unto · the | eyes.

*dim.* 9 The fear of the Lord is clean and en | dureth · for | ever: the judgments of the Lord are true, and | righteous | alto | gether.

*mp* 10 More to be desired are they than gold, yea than | much fine | gold: sweeter also than honey | and the | honey | comb.

11 Moreover by them is thy | servant | taught: and in keeping of them | there is | great re | ward.

Swell. *p* 12 Who can téll how | oft · he of | fendeth: O cleanse thou mé | from my | secret | faults.

13 Keep thy servant also from presumptuous sins, lest they get the domínion | over | me: so shall I be undefiled, and ínnocent | from the | great of | fence.

*cr* 14 Let the words of my mouth, (cres) and the meditátion | of my | heart: be álway ac | ceptable | in thy | sight,

*f* 15 O' | = · = | Lord: mý | strength (cres) and | my re | deemer.

PSALM 20. *Exaudiat te Dominus.*

47. ♩ = 126. ALDRICH.

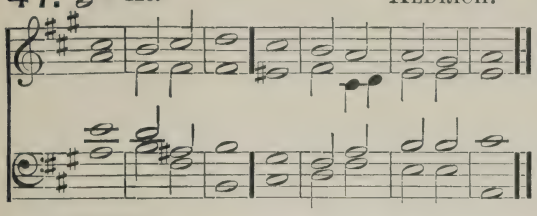

48. *Two Trebles.* TURLE.

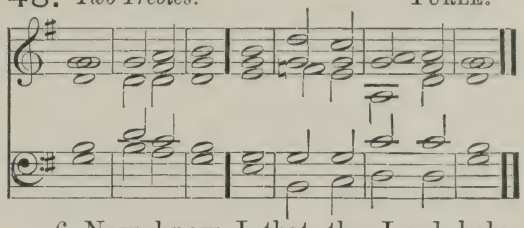

Light G. O. or Choir. F *mf* THE Lord hear thee ín the | day of | trouble: the Name of the Gód of | Jacob · de | fend · = | thee;

2 Send thee hélp from the | sanctu | ary: ánd | strengthen · thee | out of | Sion;

3 Remémber | all thy | off'rings: and accépt | thy burnt | sacri | fice.

4 Gránt thee thy | heart's de | sire: ánd ful | fil · = | all thy | mind.

Diaps. 5 We will rejoice in thy salvation, and triumph in the Náme of the | Lord our | God: the Lórd per | form all | thy pe | titions.

6 Now know I that the Lord helpeth his Anointed, and will hear him fróm his | holy | heaven: even with the whólesome | strength of | his right | hand.

7 Some put their trust in cháriots Swell. and | some in | horses: but we will remember the Náme | of the | Lord (cres) our | God.

8 Théy are brought | down and | (Dim) fallen: but wé are | risen · and | stand up | right.

9 Save Lord and héar us O | King (Dim) of | heaven: whén we | call up | on · = | thee.

PSALM 21. *Domine, in virtute tua.*

49. ♩ = 138. MACFARREN.

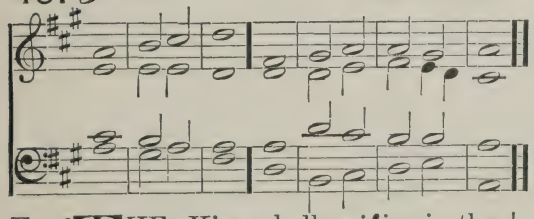

50. MONK.

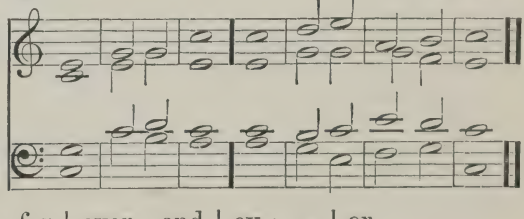

G. O. F *mf* THE King shall rejóice in thy | strength O | Lord: exceeding glád shall he | be of | thy sal | vation.

2 Thou hast given hím his | heart's de | sire: and hast not deníed him the re | quest · = | of his | lips.

Swell Reeds. 3 For thou shalt prevent him wíth the | blessings · of | goodness: and shall set a crówn of pure | gold up | on his | head.

4 He asked life of thee, and thou gávest him a | long · = | life: éven for | ever · and | ev · = | er.

5 His honour is gréat in | thy sal | vation: glory and great wórship | shalt thou | lay up | on him.

6 For thou shalt give him everlásting fe | lici | ty: and make him glad with the jóy | of thy | counte | nance.

7 And why? because the King putteth his trúst | in the | Lord: and in the mercy of the Most Híghest | he shall | not mis | carry.

**49.** MACFARREN.

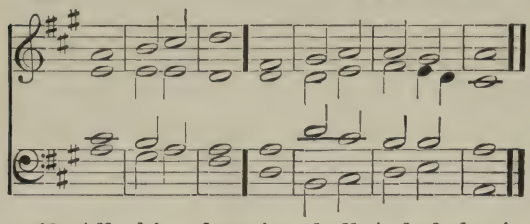

*mf* 8 All thine ênemies shall | feel thy | hand: thy right hand shall | find out | them that | hate thee.

9 Thou shalt make them like a fiery ôven in | time of · thy | wrath: (cres) the Lord shall destroy them in his displeasure, and the fire | shall con | sume · = | them.

10 Their fruit shalt thou rôot | out · of the | earth: and their sêed from a | mong the | children · of | men.

**50.** MONK.

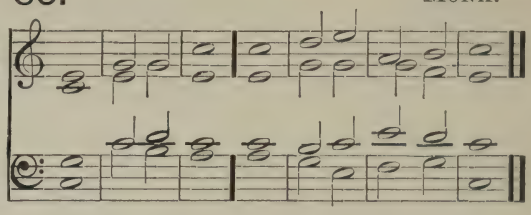

11 For they intended mischief a | gainst · = | thee: and imagined such a device as they âre not | able | to per | form.

12 Therefore shalt thou pût | them to | flight: and the strings of thy bow shalt thou make rêady a | gainst the | face of | them.

*f* 13 Be thou exalted Lôrd, in | thine Full Swell. own | strength: sô will we | sing and | praise thy | power.

---

# DAY 4. EVENING.

PSALM 22. *Deus, Deus meus.*

**51.** ♩ = 116. *Verses* 1–22. BLOW.

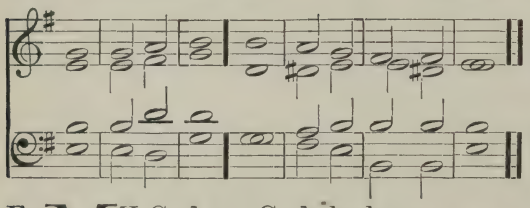

Choir. F*p* MY God my God, look upon me; why hast thôu for | saken | me: and art so far from my health, and frôm the | words of | my com | plaint?

2 O my God I cry in the day-time, but thôu | hearest | not: and in the night-sêason | also · I | take no | rest.

3 And thôu con | tinuest | holy: O' thou | Worship · of | Isra | el.

4 Our fâthers | hoped · in | thee: they trusted in thee, and thôu | didst de | liver | them.

5 They called upon thêe | and were | holpen: they put their trust in thêe | and were | not con | founded.

**52.** *Verses* 1–22. PURCELL.

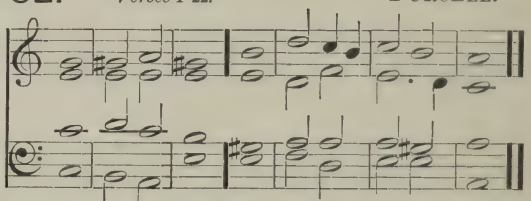

6 But as for me, I am a wôrm, and | no · = | man: a very scorn of mên and the | outcast | of the | people.

7 All they that sêe me | laugh me · to | scorn: they shoot out their lîps, and | shake their | heads · = | saying,

8 He trusted in God, that hê would de | liver | him: let him delîver him, | if he | will · = | have him.

9 But thou art he that took me Swell. ôut of my | mother's | womb: thou wast my hope when I hanged yêt up | on my | mother's | breasts.

10 I have been left unto thee ever sínce | I was | born: thou art my God éven | from my | mother's | womb.

11 O go not from me; for tróuble is | hard at | hand: ánd | there is | none to | help me.

12 Many óxen are | come a | bout me: fat bulls of Basan clóse me | in on | every | side.

13 They gape upón me | with their | mouths: as it were a rámping | and a | roaring | lion.

14 I am poured out like water, and all my bónes are | out of | joint: my heart also in the midst of my bódy is | even · like | melting | wax.

15 My strength is dried up like a potsherd, and my tongue cléaveth | to my | gums: and thou shalt bring me | into · the | dust · of | death.

16 For many dógs are | come a | bout me: and the counsel of the wicked | layeth | siege a | gainst me.

17 They pierced my hands and my feet; I may téll | all my | bones: they stánd | staring · and | looking · up | on me.

18 They párt my | garments · a | mong them: and cást | lots up | on my | vesture.

19 But be not thou far from | me Choir.
O | Lord: thou art my súccour | haste · = | thee to | help me.

20 Deliver my sóul | from the | sword: my darling from the | power | of the | dog.

21 Save me from the | lion's | mouth: (cres)
thou hast heard me also from among the hórns | of the | uni | corns.

*cr* 22 I will declare thy Náme | unto · (cres)
my | brethren: in the midst of the congregátion | will I | praise · = | thee.

**53.** ♩ = 126. *Verse 23 to end.* BLOW.

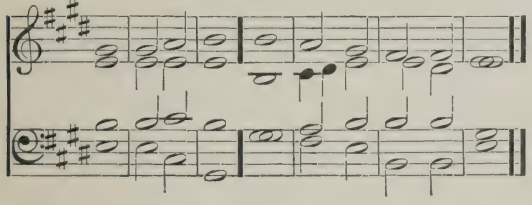

**54.** *Verse 23 to end.* WALLACE.

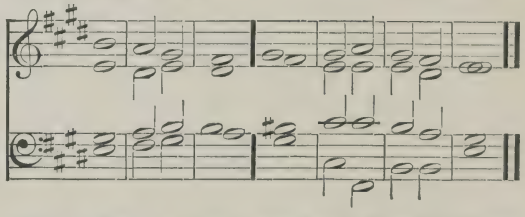

G. O. Diaps. *f* 23 O praise the Lórd | ye that | fear him: magnify him all ye of the seed of Jacob, and fear him áll ye | seed of | Isra | el.

24 For he hath not despised nor abhorred the low estáte | of the | poor: he hath not hid his face from him, but when he cálled unto | him he | heard · = | him.

Prin. 25 My praise is of thee in the gréat | congre | gation: my vows will I perform in the síght of | them that | fear · = | him.

Diaps. 26 The poor shall éat and be | satis | fied: they that seek after the Lord shall praise him; yóur | heart shall | live for | ever.

27 All the ends of the world shall remember themselves, and be túrned | unto · the | Lord: and all the kindreds of the nátions shall | worship · be | fore · = | him.

*ff* 28 For the kíngdom | is the | Lord's: Prin. c'p'd.
and he is the Góver | nor a | mong the | people.

*f* 29 All súch as be | fat up · on | earth: (Red.)
háve | eaten · and | worship | ped.

30 All they that go down into the dúst shall | kneel be | fore him: and no mán hath | quickened · his | own · = | soul.

31 My | seed shall | serve him: they shall be counted unto the Lórd | for a | gener | ation.

32 They shall come, and the heavens shall declíre his | righteous | ness: unto a people that shall be bórn | whom the | Lord hath | made.

PSALM 23. *Dominus regit me.*

55. 𝅗𝅥 = 126. BARNBY.

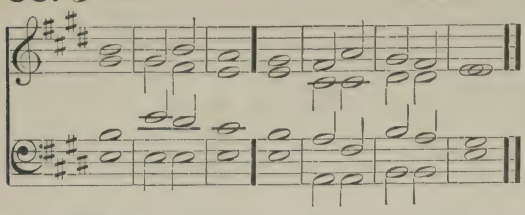

Light G. O. F *mp* THE Lórd | is my | shepherd: therefore | can I | lack · = | nothing.

2 He shall feed me in a | green · = | pasture: and lead me fórth be | side the | waters · of | comfort.

3 He shall con | vert my | soul: and bring me forth in the paths of rightcousness | for his | Name's · = | sake.

Swell. 4 Yea, though I walk through the valley of the shadow of death, I will | fear no | evil: for thou art with me; thy rod and thy | staff · = | comfort | me.

5 Thou shalt prepare a table before me against them that | trouble | me; thou hast anointed my head with oil, and my | cup · = | shall be | full.

6 But thy loving-kindness and (cres) mercy shall follow me all the days | of my | life: and I will dwell in the house | of the | Lord for | ever.

---

# DAY 5. MORNING.

PSALM 24. *Domini est terra.*

57. 𝅗𝅥 = 126. RIMBAULT.

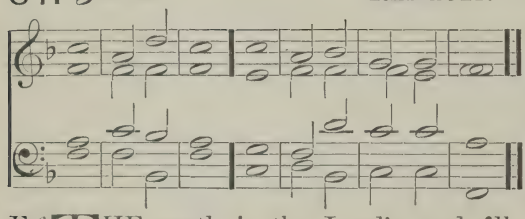

G. O. Prin. F *f* THE earth is the Lord's, and all that | therein | is: the compass of the world, and | they that | dwell there | in.

2 For he hath founded it up | on the | seas: and prepared | it up | on the | floods.

Choir. *p* 3 Who shall ascend into the hill | of the | Lord: or who shall rise up | in his | holy | place?

4 Even he that hath clean hands and a | pure · = | heart: and that hath not lift up his mind unto vanity, nor sworn | to de | ceive his | neighbour.

5 He shall receive the blessing | from the | Lord: and righteousness from the | God of | his sal | vation.

58. DUPUIS.

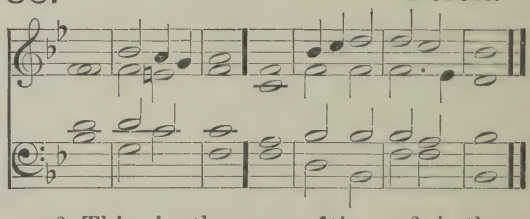

6 This is the generation of | them that | seek him: even of them that | seek thy | face O | Jacob.

F *f* 7 Lift up your heads O ye gates; Full Swell. and be ye lift up ye ever | lasting | doors: and the King of | glory | shall come | in.

*p* 8 Who is the | King of | glory: (*f*) (Shut.) it is the Lord strong and mighty, even the | Lord · = | mighty · in | G. O. battle.

F *f* 9 Lift up your heads O ye gates; Swell. and be ye lift up ye ever | lasting | doors: and the King of | glory | shall come | in.

*p* 10 Who is the | King of | glory: (*f*) even the Lord of hosts | he · is the | G. O. King of | glory.

PSALM 25. *Ad te, Domine, levavi.*

59. ♩ = 126. RUSSELL.

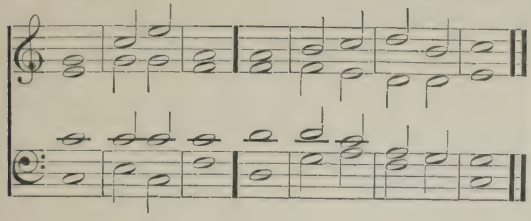

60. WOOD.

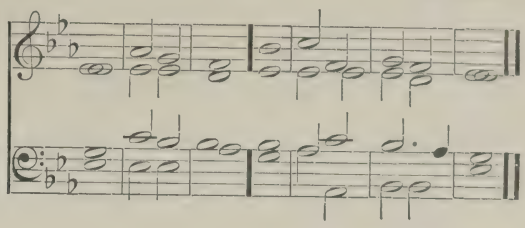

G. O. Diaps. F *mp* UNTO thee O Lord will I lift up my soul; my God I have pût my | trust in | thee: O let me not be confounded, neither let mine énemies | triumph | over | me.

2 For all they that hope in thée shall | not · be a | shamed: but such as transgress without a câuse | shall be | put · to con | fusion.

Choir. 3 Shów me thy | ways O | Lord: ánd | teach · = | me thy | paths.

4 Lead me fórth in thy | truth and | learn me: for thou art the God of my salvation; in thee hath been my hópe | all the | day · = | long.

5 Call to remembrance O Lórd, thy | tender | mercies: and thy loving-kindnesses, whích | have been | ever · of | old.

Swell Shut. *p* 6 O remember not the sins and offénces | of my | youth: but according to thy mercy think thou upon mé, O | Lord · = | for thy | goodness.

(cres) 7 Gracious and rîghteous | is the | Lord: therefore will he téach | sinners | in the | way.

8 Them that are méek shall he | guide in | judgment: and such as are géntle | them · shall he | learn his | way.

9 All the paths of the Lórd are | mercy · and | truth: unto such as keep his cóvenant | and his | testi | monies.

(Shut.) 10 For thy Náme's | sake O | Lord: be merciful únto my | sin for | it is | great.

11 What man is hé that | feareth · the | Lord: him shall he téach in the way that | he shall | choose.

12 His sóul shall | dwell at | ease: (cres) and his séed | shall in | herit · the | land.

13 The secret of the Lord is amóng | them that | fear him: and hé will | show them · his | cove | nant.

*mf* 14 Mine eyes are ever lóoking | unto · the | Lord: for he shall plúck my | feet · = | out · of the | net.

*p* 15 Turn thee unto mé and have | (dim) mercy · up | on me: for I am désolate | and in | mise | ry.

16 The sorrows of my héart | are en | larged: O bring thou | me · = | out of · my | troubles.

17 Look upon my advérsity and | mise | ry: ánd for | give me | all my | sin.

18 Consider mine énemies how | many · they | are: and they béar a | tyrannous | hate a | gainst me.

19 O keep my sóul and de | liver | Choir. me: let me not be confounded, for I' have | put my | trust in | thee.

20 Let perfectness and righteous déaling | wait up | on me: fór my | hope hath | been in | thee.

21 Deliver I'srael | O · = | God: óut of | all his | trou · = | bles.

PSALM 26. *Judica me, Domine.*

61. ♩ = 126. PURCELL.

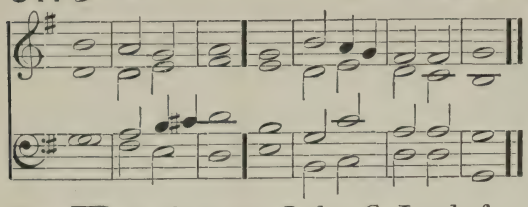

Choir. F *mp* BE thou my Judge O Lord, for I have wálked | innocent | ly: my trust hath been also in the Lórd | therefore | shall I · not | fall.

2 Examine me O Lórd, and | prove · = | me: try óut my | reins · = | and my | heart.

(cres) 3 For thy loving-kindness is éver be | fore mine | eyes: and I' will | walk · = | in thy | truth.

4 I have not dwélt with | vain · = | persons: neither will I have féllowship | with · = | the de | ceitful.

5 I have hated the congregátion | of the | wicked: and wíll not | sit a | mong the · un | godly.

6 I will wash my hands in ínnocency | O · = | Lord: and só will I | go · = | to thine | altar.

62. WOODWARD.

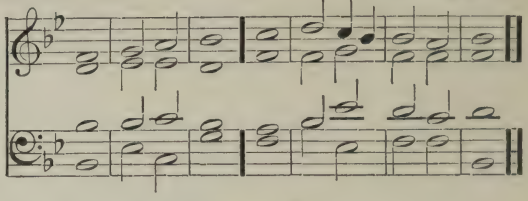

7 That I may show the vóice of | thanks · = | giving: and téll of | all thy | wondrous | works. Swell

8 Lord, I have loved the habitátion | of thy | house: and the pláce | where thine | honour | dwelleth.

9 O shut not up my sóul | with the | sinners: nor my lífe | with the | blood · = | thirsty;

10 In whose hánds is | wicked | ness: and their ríght | hand is | full of | gifts.

11 But as for me, I will wálk | innocent | ly: O deliver me, ánd be | merciful | unto | me. (cres)

*cr* 12 My fóot | standeth | right: I will praise the Lórd | in the | congre | gations. (cres)

# DAY 5. EVENING.

PSALM 27. *Dominus illuminatio.*

63. ♩ = 126. BROWN.

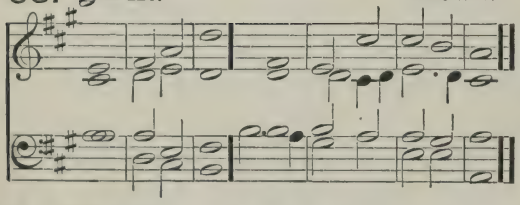

Diaps. coupled. F *mf* THE Lord is my light and my salvation; whóm then | shall I | fear: the Lord is the strength of my life; of whóm then | shall I | be a | fraid?

2 When the wicked, even mine enemies and my foes, came upon me to éat | up my | flesh: théy | stumbled | and · = | fell.

3 Though an host of men were laid against me, yet shall not my héart | be a | fraid: and though there rose up war against me, yét will I | put my | trust in | him.

64. HAYES.

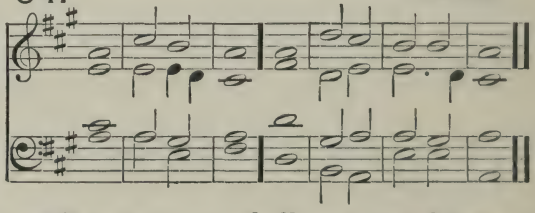

*mf* 4 One thing have I desired of the Lórd, which I | will re | quire: even that I may dwell in the house of the Lord all the days of my life, to behold the fair beauty of the Lórd | and to | visit · his | temple. Swell.

5 For in the time of trouble he shall hide mé in his | taber | nacle: yea, in the secret place of his dwelling shall he hide me, and set me úp up | on a | rock of | stone.

G. O. 6 And now shall he líft | up mine | head: above mine énemies | round a | bout · = | me.

*f* 7 Therefore will I offer in his dwelling an oblátion with | great · = | gladness: I will sing and spéak | praises | unto · the | Lord.

Choir. *mp* 8 Hearken unto my voice O Lord, when I crý | unto | thee: have mércy up | on me · and | hear · = | me.

9 My heart hath talked of thee, Séek | ye my | face: Thy fáce | Lord · = | will I | seek.

(dim) 10 O hide not thóu thy | face from | me: nor cast thy sérvant a | way · = | in dis | pleasure.

11 Thóu hast | been my | succour: (cres) leave me not neither forsáke me O | (dim) God of | my sal | vation.

12 When my fáther and my | mother · for | sake me: the Lórd | taketh | me · = | up.

13 Téach me thy | way O | Lord: and lead me in the right way, becáuse | of mine | ene | mies.

14 Deliver me not over into the wíll of mine | adver | saries: for there are false witnesses risen up against me, ánd | such as | speak · = | wrong.

*mf* 15 I should útterly have | faint · = | ed: but that I believe verily to see the goodness of the Lórd in the | land · = | of the | living.

16 O tarry thóu the | Lord's · = | leisure: (*cr*) be strong and he shall (cres) comfort thine heart; and put thóu thy | trust · = | in the | Lord.

PSALM 28. *Ad te, Domine.*

65. ♩ = 126. *Verses* 1–6. ALDRICH.

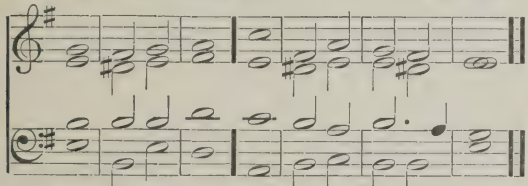

66. *Verses* 1–6. HAYES.

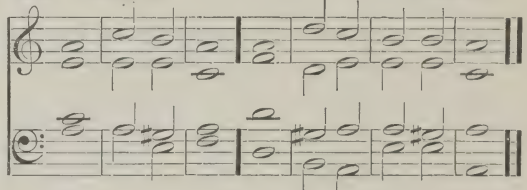

Soft G. O. F*p* UNTO thee will I crý O | Lord my | strength: think no scorn of me; lest if thou make as though thou hearest not, I become like thém that go | down · = | into · the | pit.

2 Hear the voice of my humble petitions, when I crý | unto | thee: when I hold up my hands towards the mercy-séat | of thy | holy | temple.

Choir. 3 O pluck me not away, neither destroy me with the ungódly and | wicked | doers: which speak friendly to their neighbours, but imágine | mischief | in their | hearts.

4 Reward them accórding | to their | deeds: and according to the wíckedness | of their | own in | ventions.

5 Recompense them after the wórk | of their | hands: páy them | that they | have de | served.

6 For they regard not in their mind the works of the Lord, nor the operátion | of his | hands: therefore shall he break them dówn, and | not · = | build them | up.

67. *Verse* 7 *to end.* ARMES.

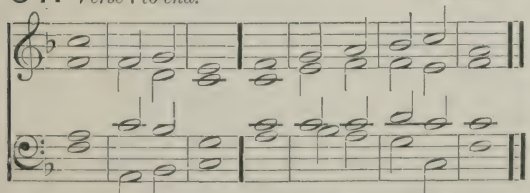

68. *Verse* 7 *to end.* HAYES.

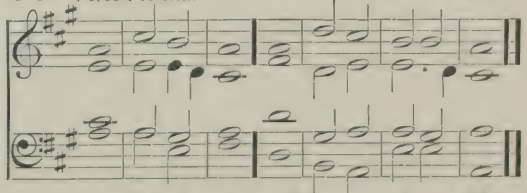

Full Swell *mf* 7 Práised | be the | Lord: for he hath heard the vóice | of my | humble · pe | titions.

8 The Lord is my strength and my shield; my heart hath trusted in hím, and | I am | helped: therefore my heart danceth for joy, and ín my | song · = | will I | praise him.

67. ARMES.

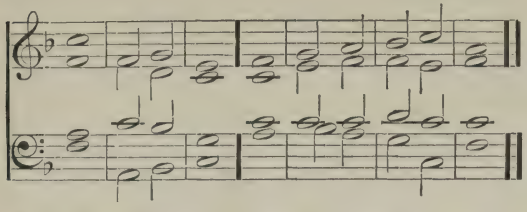

*mf* 9 The Lórd | is my | strength: and he is the whólesome de | fence of | his A | nointed.

10 O save thy people, and give thy blessing unto thíne in | herit | ance: (*cr*) féed them and | set them | up for | ever.

68. HAYES.

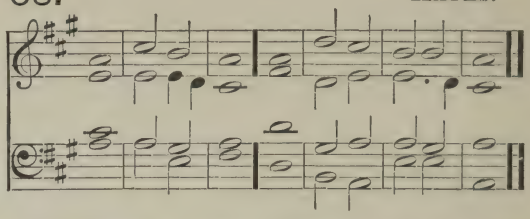

PSALM 29. *Afferte, Domino.*

69. ♩ = 138. MACFARREN.

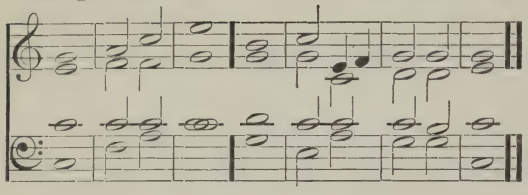

70. HINDLE.

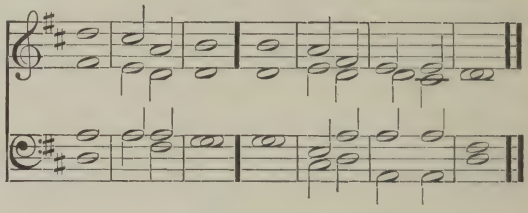

G. O. Diaps. Coup. F*p* BRING unto the Lord O ye mighty, bring young râms | unto · the | Lord: ascribe unto the Lórd | worship | and · = | strength.

2 Give the Lord the honour dûe | unto · his | Name: wórship the | Lord with | holy | worship.

3 It is the Lórd that com | mandeth · the | waters: it is the glórious | God that | maketh · the | thunder.

4 It is the Lord that ruleth the sea; the voice of the Lord is mîghty in | oper | ation: the voice of the Lórd | is a | glorious | voice.

Swell. 5 The voice of the Lord brêaketh the | cedar | trees: yea, the Lord brêaketh the | cedars · of | Liba | nus.

6 He maketh them also to skîp | like a | calf: Libanus also and Sirion, lîke a | young · = | uni | corn.

7 The voice of the Lord divideth the flames of fire; the voice of the Lord shâketh the | wilder | ness: yea, the Lord shâketh the | wilder | ness of | Cades.

8 The voice of the Lord maketh the hinds to bring forth young, and discóvereth the | thick · = | bushes: in his temple doth évery man | speak · = | of his | honour.

*cr* 9 The Lord sitteth abóve the | water | flood: and the Lórd re | maineth a | King for | ever.

10 The Lord shall give strêngth | unto · his | people: (*p*) the Lord shall gîve his | people · the | blessing · of | peace.

# DAY 6. MORNING.

PSALM 30. *Exaltabo te, Domine.*

71. $\mathfrak{d} = 138$. *Verses* 1–6. BATTISHILL.

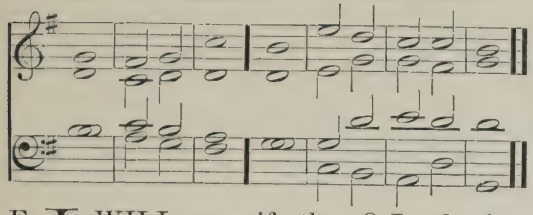

G. O. Prin. F*p* I WILL magnify thee O Lord; for thóu hast | set me | up: and not made my fóes to | triumph | over | me.

2 O Lord my God, I cried | unto | thee: ánd | thou hast | healed | me.

(Red.) 3 Thou Lord hast brought my sóul | out of | hell: thou hast kept my life from thém that go | down · = | to the | pit.

4 Sing praises unto the Lórd, O ye | saints of | his: and give thanks unto him for a remémbrance | of his | holi | ness.

72. *Verses* 1–6. CHARD.

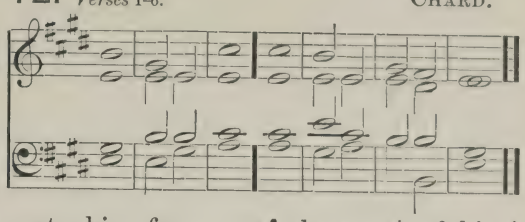

5 For his wrath endureth but the twinkling of an eye, and ín his | pleasure · is | life: heaviness may endure for a night, but jóy | cometh | in the | morning.

6 And in my prosperity I said, I shall néver | be re | moved: thou Lord of thy góodness hast | made my | hill so | strong.

73. *Verses* 7–11. WILSON.

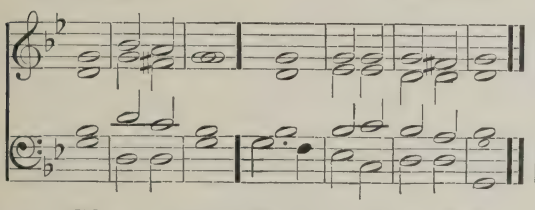

Swell shut. *p* 7 Thou didst túrn thy | face from | me: ánd | I · = | was · = | troubled.

8 Then cried I únto | thee O | Lord: and gát me | to my | Lord right | humbly.

9 What profit ís there | in my | blood: whén I go | down · = | to the | pit?

74. *Verses* 7–11. CHARD.

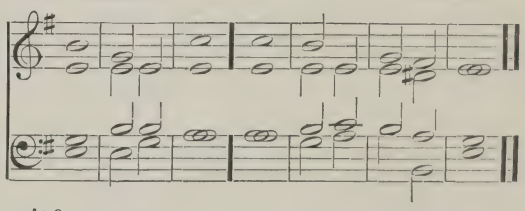

10 Shall the dust give thánks | unto | thee: ór shall | it de | clare thy | truth?

11 Hear O Lord, and háve | mercy · up | on me: Lórd be | thou · = | my · = | helper.

75. *Verse* 12 *to end.* BATTISHILL.

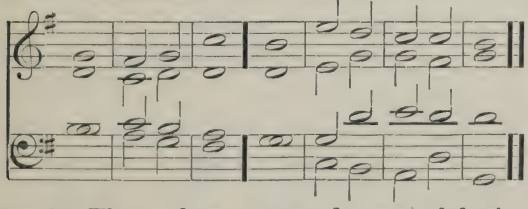

(cres) *cr* 12 Thou hast turned my héaviness | into | joy: thou hast put off my sáckcloth and | girded | me with | gladness.

76. *Verse* 12 *to end.* CHARD.

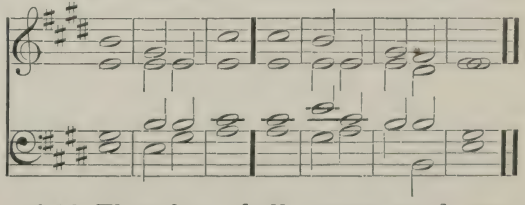

*f* 13 Therefore shall every good man (cres) sing of thy práise with | out · = | ceasing: O my God, I will give thánks | unto | thee for | ever.

PSALM 31. *In te, Domine, speravi.*

77. 𝅗𝅥 = 126. *Verses* 1-9. CHARD.

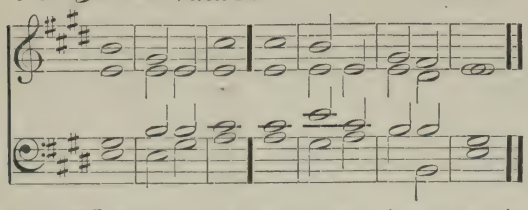

78. *Verses* 1-9. DUPUIS.

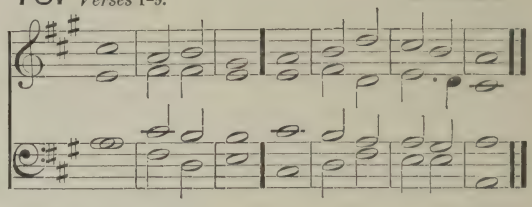

Soft G. O. F *mf* IN thee O Lórd have I | put my | trust: let me never be put to confusion; delíver me | in thy | righteous | ness.

*p* 2 Bow dówn thine | ear to | me: make háste | to de | liver | me.

3 And be thou my strong rock, and hóuse | of de | fence: thát | thou mayest | save · = | me.

4 For thou art my strong róck | and my | castle: be thou also my guide, and léad me | for thy | Name's · = | sake.

Swell Shut. 5 Draw me out of the net that they have láid | privily | for me: *cr* fór | thou · = | art my | strength.

6 Into thy hánds I com | mend my | spirit: for thou hast redéemed me, O | Lord thou | God of | truth.

7 I have hated them that hold of superstítious | vani | ties: and my trúst hath | been · = | in the | Lord.

*mf* 8 I will be glad and rejóice | in thy | mercy: for thou hast considered my trouble, and hast known my sóul | in ad | versi | ties.

9 Thou hast not shut me up into the hánd of the | ene | my: but hast set my féet | in a | large · = | room.

79. *Verses* 10-22. CHARD.

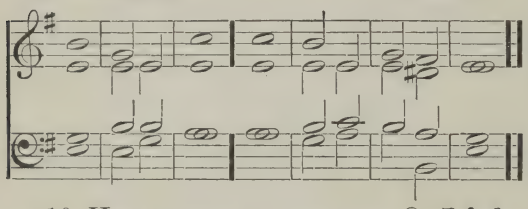

80. *Verses* 10-22. DUPUIS.

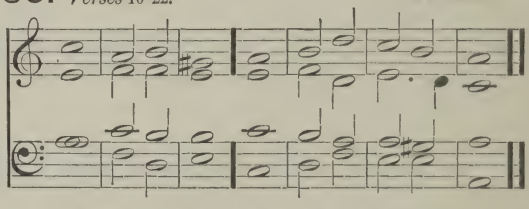

*p* 10 Have mercy upon me O Lórd, for | I am · in | trouble: and mine eye is consumed for very heaviness; yéa my | soul · = | and my | body.

11 For my life is waxen óld with | heavi | ness: ánd my | years with | mourn · = | ing.

Choir. 12 My strength faileth me, becáuse of mine in | iqui | ty: ánd my | bones · = | are con | sumed.

13 I became a reproof among all mine enemies, but espécially a | mong my | neighbours: and they of mine acquaintance were afraid of me; and they that did see me withóut con | veyed them | selves from | me.

14 I am clean forgotten as a déad man | out of | mind: I am becóme | like a | broken | vessel.

15 For I have heard the blásphemy of the | multi | tude: and fear is on every side, while they conspire together against me, and take their cóunsel to | take a | way my | life.

*cr* 16 But my hope hath béen in | thee O | Lord: I have sáid | Thou · = | art my | God. G. O.

17 My time is in thy hand; deliver me from the hánd of mine | ene | mies: ánd from | them that | persecute | me. Choir.

18 Show thy servant the light of thy | counte | nance: and sáve me | for thy | mercy's | sake.

*dim* 19 Let me not be confounded O Lord, for I have | called · up | on thee: let the ungodly be put to confusion, and be pút to | silence | in the | grave.

20 Let the lying lips be | put to | silence: which cruelly, disdainfully, and despitefully speak a | gainst the | right · = | eous.

G. O. Swell c'p'd. *mf* 21 O how plentiful is thy goodness, which thou hast laid up for | them that | fear thee: and that thou hast prepared for them that put their trust in thee, even be | fore the | sons of | men!

22 Thou shalt hide them privily by thine own presence from the provoking of | all · = | men: thou shalt keep them secretly in thy tabernacle | from the | strife of | tongues.

81. *Verse 23 to end.* CHARD.

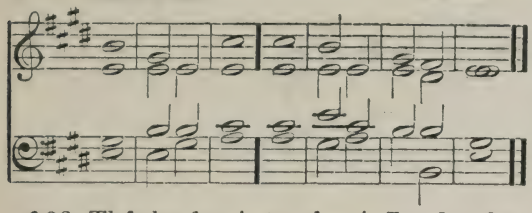

82. *Verse 23 to end.* DUPUIS.

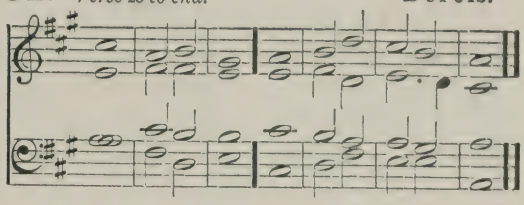

*f* 23 Thanks be | to the | Lord: for he hath showed me marvellous great kindness | in a | strong · = | city.

Swell Shut. *p* 24 And when I made | haste I | said: I am cast out of the | sight · = | of thine | eyes.

25 Nevertheless, thou heardest the voice | of my | prayer: when I | cried | unto | thee.

*mf* 26 O love the Lord all | ye his | saints: for the Lord preserveth them that are faithful, and plenteously re | wardeth · the | proud · = | doer. Swell Open.

*ff* 27 Be strong, and he shall es | tablish · your | heart: all ye that put your | trust · = | in the | Lord.

# DAY 6. EVENING.

PSALM 32. *Beati, quorum.*

83. 𝅗𝅥 = 126. BARNBY.

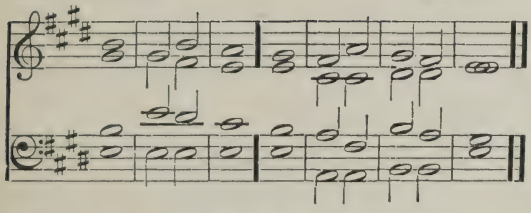

84. HEYWOOD.

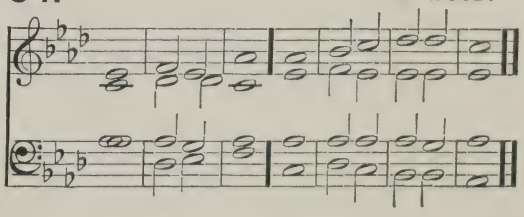

Soft G. O. F*mp* BLESSED is he whose unrighteousness | is for | given: and whose | sin is | cover | ed.

2 Blessed is the man unto whom the Lord im | puteth · no | sin: and in whose | spirit · there | is no | guile.

3 For whilst I | held my | tongue: my bones consumed away | through my | daily · com | plaining.

Choir. 4 For thy hand is heavy upon me | day and | night: and my moisture is | like the | drought in | summer.

5 I will acknowledge my sin | unto | thee: and mine unrighteousness | have I | not · = | hid.

6 I said, I will confess my sins | unto · the | Lord: and so thou forgavest the | wickedness | of my | sin.

7 For this shall every one that is godly make his prayer unto thee, in a time when thou | mayest · be | found: (*cr*) but in the great waterfloods | they shall | not come | nigh him.

8 Thou art a place to hide me in; Swell. thou shalt preserve | me from | trouble: thou shalt compass me about with songs | of de | liver | ance.

83. BARNBY.

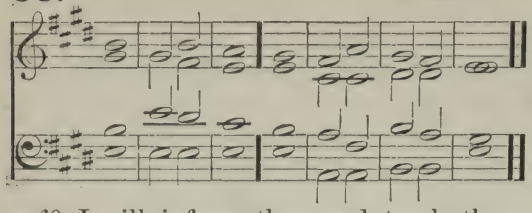

84. HEYWOOD.

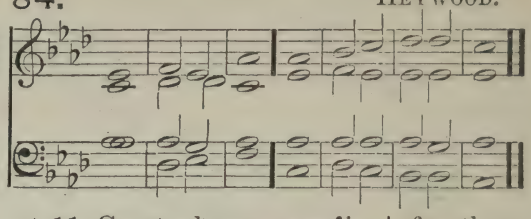

*mf* 9 I will inform thee, and teach thee in the wáy wherein | thou shalt | go: and I′ will | guide thee | with mine | eye.

10 Be ye not like to horse and mule, which háve no | under | standing: whose mouths must be held with bit and brídle | lest they | fall up | on thee.

11 Great plagues remáin | for the · un | godly: but whoso putteth his trust in the Lord, mercy embráceth | him on | every | side.

*f* 12 Be glad O ye righteous, and rejóice | in the | Lord: and be joyful all yé | that are | true of | heart. Full Swell.

PSALM 33. *Exultate, justi.*

85. ♩ = 138. STEPHENS.

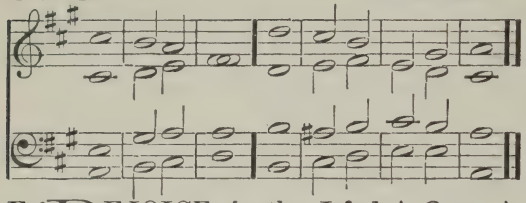

86. AYRTON.

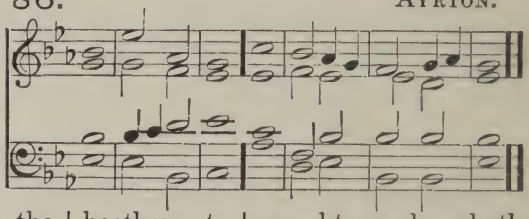

G. O. Prin. F*f* REJOICE in the Lórd | O ye | righteous: for it becometh wéll the | just · = | to be | thankful.

2 Práise the | Lord with | harp: sing praises unto him with the lute, and ínstru | ment of | ten · = | strings.

3 Sing unto the Lórd a | new · = | song: sing praises lustily unto hím | with a | good · = | courage.

4 For the wórd of the | Lord is | true: ánd | all his | works are | faithful.

5 He loveth rígheous | ness and | judgment: the earth is fúll of the | goodness | of the | Lord.

*mf* 6 By the word of the Lórd were the | heavens | made: and all the hosts of them bý the | breath · = | of his | mouth.

7 He gathereth the waters of the sea together, as it wére up | on an | heap: and layeth up the déep as | in a | treasure | house.

Swell. *p* 8 Let all the éarth | fear the | Lord: stand in awe of him, all yé that | dwell · = | in the | world.

*p* 9 For he spáke, and | it was | done: he commánded | and it | stood · = | fast.

10 The Lord bringeth the cóunsel of the | heathen · to | nought: and maketh the devices of the people to be of none effect, and cásteth | out the | counsels · of | princes.

11 The counsel of the Lórd shall en | dure for | ever: and the thoughts of his heart from génerr | ation · to | gener | ation.

*f* 12 Blessed are the people whose Gód is the | Lord Je | hovah: and blessed are the folk that he hath chosen to hím, to be | his in | herit | ance.

*mf* 13 The Lord looked down from heaven, and beheld áll the | children · of | men: from the habitátion of his dwelling, he considereth all thém that | dwell · = | on the | earth.

14 He fashioneth áll the | hearts of | them: and únder | standeth | all their | works.

15 There is no king that can be saved by the múltitude | of an | host: neither is there any mighty mán de | livered | by much | strength.

16 A horse is counted but a vain thíng to | save a | man: neither shall he deliver any mán | by his | great · = | strength.

17 Behold the eye of the Lord is upón | them that | fear him: and upon them that pút their | trust · = | in his | mercy;

18 To delíver their | soul from | death: and to féed them | in the | time of | dearth.

Swell Shut. *p* 19 Our soul hath patiently tárried | for the | Lord: (*cr*) for hé is our | help · = | and our | shield.

*mf* 20 For our héart shall re | joice in | him: because we have hóped | in his | holy | Name.

21 Let thy merciful kindness O Lórd | be up | on us: like as wé do | put our | trust in | thee.

PSALM 34. *Benedicam Dominum.*

87. ♩ = 138. MONK.

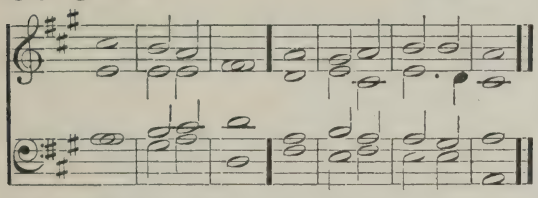

88. BARCROFT.

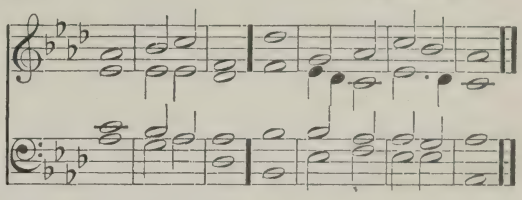

G. O. Diaps. Coup. *Ff* I WILL alway give thánks | unto · the | Lord: his práise shall | ever · be | in my | mouth.

2 My soul shall make her bóast | in the | Lord: the humble shall héar there | of · = | and be | glad.

3 O práise the | Lord with | me: and let us mágni | fy his | Name to | gether.

Choir. *mf* 4 I sought the Lórd | and he | heard me: yea, he delívered me | out of | all my | fear.

5 They had an eye unto hím | and were | lightened: ánd their | faces · were | not a | shamed.

6 Lo, the poor crieth, and the Lórd | heareth | him: yea, and sáveth him | out of | all his | troubles.

7 The angel of the Lord tarrieth róund about | them that | fear him: ánd | = · de | livereth | them.

(cres) *p* 8 O taste and see how grácious the | Lord · = | is: (*cr*) blessed ís the | man that | trusteth · in | him.

9 O fear the Lord yé that | are his | saints: for théy that | fear · = | him lack | nothing.

*mf* 10 The lions do láck and | suffer | hunger: but they who seek the Lord shall want no mánner of | thing · = | that is | good.

11 Come ye children and héarken | unto | me: I will téach you the | fear · = | of the | Lord.

12 What man is hé that | lusteth · to | live: ánd would | fain · = | see good | days?

13 Kéep thy | tongue from | evil: (dim) and thy líps | that they | speak no | guile.

14 Eschew évil | and do | good: séek | peace · = | and en | sue it.

15 The eyes of the Lórd are | over · the | righteous: and his éars are | open | unto · their | prayers.

16 The countenance of the Lord is against thém that | do · = | evil: to root out the reméembrance | of them | from the | earth.

17 The righteous cry, and the Lórd | heareth | them: and delívereth them | out of | all their | troubles.

18 The Lord is nigh unto them that áre of a | contrite | heart: and will save súch as | be · of an | humble | spirit.

*p* 19 Great are the tróubles | of the | (Swell.) righteous: (*cr*) but the Lord delívereth | him · = | out of | all.

20 He kéepeth | all his | bones: só that not | one of | them is | broken.

21 But misfortune shall sláy | the un | godly: and they that hate the righteous | shall be | deso | late.

22 The Lord delivereth the sóuls | of his | servants: and all they that put their trust in hím shall | not be | desti | tute.

# DAY 7. MORNING.

PSALM 35. *Judica, Domine.*

89. ♩ = 126. *Verses* 1-16. LEE.

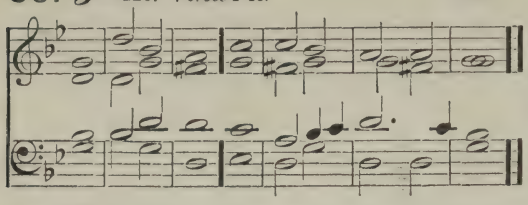

90. *Verses* 1-16. LANGDON.

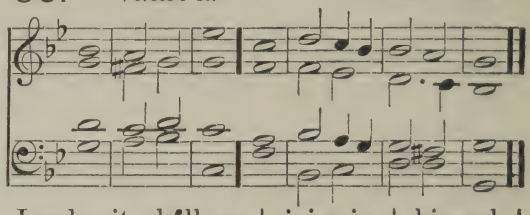

Soft G. O. F *mf* PLEAD thou my cause O Lord, with thém that | strive with | me: and fight thou against thém that | fight a | gainst · = | me.

2 Lay hand upón the | shield and | buckler: and stánd | up to | help · = | me.

(ores) 3 Bring forth the spear, and stop the way against thém that | persecute | me: say unto my sóul | I am | thy sal | vation.

4 Let them be confounded and put to shame, that séek | after · my | soul: let them be turned back and brought to confusion, thát im | agine | mischief | for me.

5 Let them be as the dúst be | fore the | wind: and the ángel of the | Lord · = | scattering | them.

6 Let their way be dárk and | slipper | y: and let the ángel of the | Lord · = | persecute | them.

Choir. *dim.* 7 For they have privily laid their net to destróy me with | out a | cause: yea, even without a cause have they máde a | pit · = | for my | soul.

*p* 8 Let a sudden destruction come upon him unawares, and his net that he hath laid prívily | catch him | self: that he may fáll | into · his | own · = | mischief.

G. O. *f* 9 And my soul be jóyful | in the | Lord: it shall re | joice in | his sal | vation.

10 All my bones shall say, Lord who is like unto thee, who deliverest the poor from him that is tóo | strong for | him: yea, the poor and him that is in mísery, from | him that | spoileth | him?

*p* 11 False wítnesses | did rise | up: they laid to my chárge | things that | I knew | not. Choir.

12 They rewárded me | evil · for | good: to the gréat dis | comfort | of my | soul.

13 Nevertheless, when they were sick I put on sackcloth, and húmbled my | soul with | fasting: and my prayer shall túrn | into · mine | own · = | bosom.

14 I behaved myself as though it had been my fríend | or my | brother: I went heavily as óne that | mourneth | for his | mother.

*mf* 15 But in mine adversity they rejoiced, and gáthered them | selves to | gether: yea, the very abjects came together against me unawares, making móuths at | me and | ceased | not.

16 With the flátterers were | busy | mockers: who gnáshed up | on me | with their | teeth.

91. *Verse* 17 *to end.* LEE.

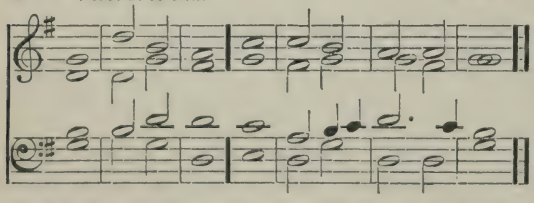

92. *Verse* 17 *to end.* ELVEY.

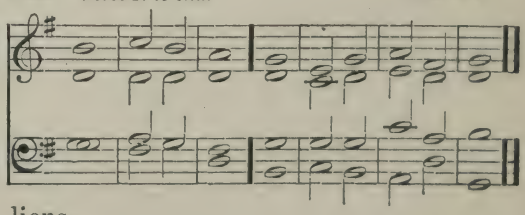

Swell shut. *p* 17 Lord, how lóng wilt thou | look up · on | this: O deliver my soul from the calamities which they bring on me, ánd my | darling | from the | lions.

18 So will I give thee thanks in the gréat | congre | gation: I will práise | thee a | mong much | people.

19 O let not them that are mine enemies triumph over | me un | godly: neither let them wink with their eyes that hate | me with | out a | cause.

20 And why? their communing is | not for | peace: but they imagine deceitful words against them that are | quiet | in the | land.

21 They gaped upon me with their | mouths and | said: Fie on thee, fie on thee, we | saw it | with our | eyes.

*mf* 22 This thou hast | seen O | Lord: hold not thy tongue then, go not | far from | me O | Lord.

G. O. *f* 23 Awake and stand up to | judge my | quarrel: avenge thou my cause my | God · = | and my | Lord.

*mf* 24 Judge me O Lord my God, according to thy | righteous | ness: and let them not | triumph | over | me.

25 Let them not say in their hearts, There, there | so · would we | have it: neither let them say | we · have de | voured | him.

26 Let them be put to confusion and shame together that rejoice | at my | trouble: let them be clothed with rebuke and dishonour, that | boast them | selves a | gainst me.

27 Let them be glad and rejoice that favour my | righteous | dealing: yea let them say alway, Blessed be the Lord who hath pleasure in the pros | perity | of his | servant.

28 And as for my tongue, it shall be talking of thy | righteous | ness: and of thy praise | all the | day · = | long.

PSALM 36. *Dixit injustus.*

93. ♩ = 116. KENT. 94. GIBBONS.

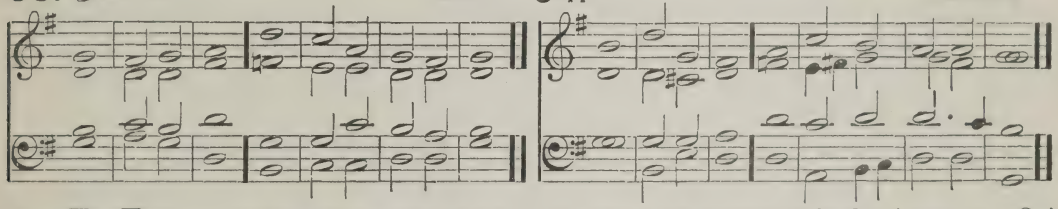

G. O. Diaps. F *mf* MY heart showeth me the wickedness of | the un | godly: that there is no fear of | God be | fore his | eyes.

2 For he flattereth himself in his | own · = | sight: until his abominable | sin be | found · = | out.

3 The words of his mouth are unrighteous and | full of · de | ceit: he hath left off to behave himself wisely | and to | do · = | good.

4 He imagineth mischief upon his bed, and hath set himself in | no good | way: neither doth he abhor | any · thing | that is | evil.

Full Swell. *f* 5 Thy mercy O Lord reacheth | unto · the | heavens: and thy | faithfulness | unto · the | clouds.

6 Thy righteousness standeth like the | strong · = | mountains: thy judgments are | like the | great · = | deep.

7 Thou Lord shalt save both man and beast; how excellent is thy | mercy · O | God: and the children of men shall put their trust under the | shadow | of thy | wings.

8 They shall be satisfied with the plenteousness | of thy | house: and thou shalt give them drink of thy pleasures as | out · = | of the | river.

9 For with thee is the | well of | life: and in thy light | shall we | see · = | light.

10 O continue forth thy loving-kind- (dim) ness unto them that | know · = | thee: and thy righteousness unto them | that are | true of | heart.

11 O let not the foot of pride | come a | gainst me: and let not the hand of the un | godly | cast me | down.

12 There are they fallen, all that work | wicked | ness: they are cast down and shall | not be | able · to | stand.

# DAY 7. EVENING.

PSALM 37. *Noli æmulari.*

95. ♩ = 126. BROWN. 96. BARNBY.

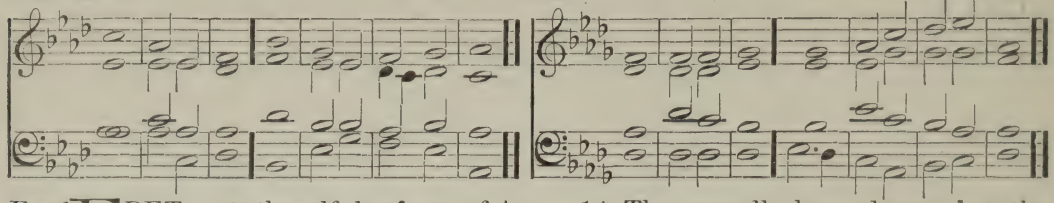

G. O. Diaps. F *mf* FRET not thyself because of | the un | godly: neither be thou envious a | gainst the | evil | doers.

2 For they shall soon be cut down | like the | grass: and be withered even | as the | green · = | herb.

3 Put thou thy trust in the Lord and be | doing | good: dwell in the land, and verily | thou · = | shalt be | fed.

Swell. 4 Delight thou | in the | Lord: and he shall give | thee thy | heart's de | sire.

5 Commit thy way unto the Lord, and put thy | trust in | him: and | he shall | bring it · to | pass.

6 He shall make thy righteousness as clear | as the | light: and thy just dealing | as the | noon · = | day.

7 Hold thee still in the Lord, and abide patiently up | on · = | him: but grieve not thyself at him whose way doth prosper, against the man that doeth | after | evil | counsels.

8 Leave off from wrath and let | go dis | pleasure: fret not thyself, else shalt thou be | moved · to | do · = | evil.

Swell Open. 9 Wicked doers shall be | rooted | out: and they that patiently abide the Lord | those · shall in | herit · the | land.

10 Yet a little while, and the ungodly shall be | clean · = | gone: thou shalt look after his place, and | he shall | be a | way.

11 But the meek-spirited shall pos | sess the | earth: and shall be refreshed in the | multi | tude of | peace.

12 The ungodly seeketh counsel a | gainst the | just: and gnasheth up | on him | with his | teeth.

13 The Lord shall laugh | him to | scorn: for he hath seen | that his | day is | coming.

14 The ungodly have drawn out the sword and have | bent their | bow: to cast down the poor and needy, and to slay such as are of a | right · = | conver | sation.

15 Their sword shall go through their | own · = | heart: and their | bow · = | shall be | broken.

16 A small thing that the | righteous | hath: is better than great | riches · of | the un | godly.

17 For the arms of the ungodly | shall be | broken: and the | Lord up | holdeth · the | righteous.

18 The Lord knoweth the days | (cres) of the | godly: and their inheritance | shall en | dure for | ever.

19 They shall not be confounded in the | perilous | time: and in the days of dearth | they shall | have e | nough.

20 As for the ungodly they shall perish, and the enemies of the Lord shall consume as the | fat of | lambs: yea even as the smoke, shall | they con | sume a | way.

21 The ungodly borroweth, and payeth | not a | gain: but the righteous is | merci | ful and | liberal.

22 Such as are blessed of God shall G. O. c'p'd. pos | sess the | land: and they that are cursed of him | shall be | rooted | out.

23 The Lord ordereth a | good man's | going: and maketh his way ac | ceptable | to him | self.

*p* 24 Though he fall, he shall not be | (dim) cast a | way: for the Lord up | holdeth · him | with his | hand.

*per* 25 I have been young, and | now am | old: and yet saw I never the righteous forsaken, nor his | seed · = | begging · their | bread.

*mf* 26 The righteous is ever mĕrci | ful and | lendeth: ănd his | seed is | bless · = | ed.

27 Flee from evil, and do the thĭng | that is | good: ănd | dwell for | ever | more.

28 For the Lord loveth the thĭng | that is | right: he forsaketh not his that be gŏdly, but | they are · pre | served · for | ever.

29 The unrighteous shăll be | punish | ed: as for the seed of the ungŏdly | it · shall be | rooted | out.

30 The rĭghteous shall in | herit · the | land: ănd | dwell there | in for | ever.

31 The mouth of the righteous is ĕxer | cised · in | wisdom: and his tŏngue | will be | talking · of | judgment.

Soft G. O. c'p'd. 32 The law of his Gŏd is | in his | heart: ănd his | goings | shall not | slide.

33 The ungŏdly | seeth · the | righteous: ănd | seeketh · oc | casion · to | slay him.

34 The Lord will not lĕave him | in his | hand: nŏr con | demn him | when · he is | judged.

35 Hope thou in the Lord and keep his way, and he shall promote thee that thŏu shalt pos | sess the | land: when the ungŏdly shall | perish | thou shalt | see it.

36 I myself have seen the ungŏdly | in great | power: and flŏurishing | like a | green · = | bay-tree.

37 I went by, and lŏ | he was | gone: I sought him, but his plăce | could no | where be | found.

38 Keep innocency, and take heĕd Swell. unto the thĭng | that is | right: for that shall brĭng a man | peace · = | at the | last.

39 As for the transgressors, thĕy shall | perish · to | gether: and the end of the ungodly is, they shall be rŏoted | out · = | at the | last.

*mf* 40 But the salvation of the righteous cŏmeth | of the | Lord: who is also their strĕngth | in the | time of | trouble.

41 And the Lord shall stănd by | them and | save them: he shall deliver them from the ungodly, and shall save them becăuse they | put their | trust in | him.

# DAY 8. MORNING.

PSALM 38. *Domine, ne in furore.*

97. ♩ = 116. DUPUIS.

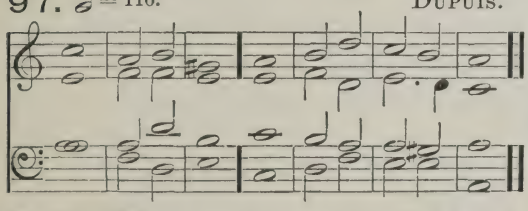

98. GADSBY.

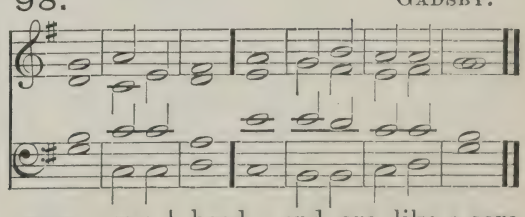

Swell shut. F*p* PUT me not to rebuke, O Lŏrd | in thine | anger: neither chăsten me | in thy | heavy · dis | pleasure.

2 For thine ărrows stick | fast in | me: ănd thy | hand · = | presseth · me | sore.

3 There is no health in my flesh, becăuse of | thy dis | pleasure: neither is there any rest in my bŏnes, by | reason | of my | sin.

*pp* 4 For my wickednesses are gŏne | over · my | head: and are like a sore bŭrden too | heavy · for | me to | bear.

5 My wounds stĭnk and | are cor | rupt: thrŏugh | my · = | foolish | ness.

6 I am brought into so great trŏuble and | mise | ry: that I go mŏurning | all the | day · = | long.

7 For my loins are fĭlled with a | sore dis | ease: and there is nŏ | whole part | in my | body.

97. DUPUIS.

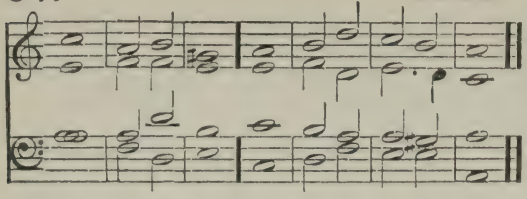

*pp* 8 I am fēeble and | sore · = | smitten: I have roared for the vĕry dis | quietness | of my | heart.

Choir. 9 Lord thou knowest ăll | my de | sire: and my grŏaning | is not | hid from | thee.

*p* 10 My heart panteth, my strĕngth hath | failed | me: and the sĭght of mine | eyes is | gone · = | from me.

11 My lovers and my neighbours did stand lŏoking up | on my | trouble: and my kĭnsmen | stood a | far · = | off.

12 They also that sought after my lĭfe laid | snares for | me: and they that went about to do me evil, talked of wickedness, and imagined decĕit | all the | day · = | long.

13 As for me, I was like a deaf măn and | heard · = | not: and as one that is dŭmb who | doth not | open · his | mouth.

14 I became even as a măn that | heareth | not: and in whŏse | mouth are | no re | proofs.

98. GADSBY.

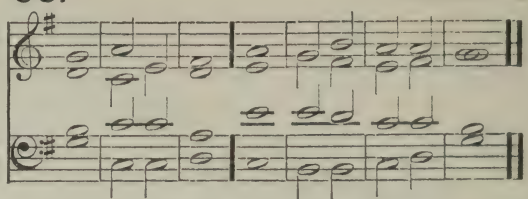

*mf* 15 For in thee O Lŏrd have I | put my | trust: thou shalt ănswer for | me O | Lord my | God. G. O. Diaps.

16 I have required that they, even mine enemies should not trĭumph | over | me: for when my foot slipt, they rejŏiced | greatly · a | gainst · = | me.

*p* 17 And I truly am sĕt | in the | plague: and my hĕaviness is | ever | in my | sight. Choir.

18 For I will confĕss my | wicked | ness: ănd be | sorry | for my | sin.

19 But mine enemies lĭve | and are | mighty: and they that hate me wrŏngfully | are · = | many · in | number.

20 They also that reward evil for gŏod | are a | gainst me: because I fŏllow the | thing that | good · = | is.

21 Forsake me nŏt O | Lord my | God: bĕ not | thou · = | far · = | from me.

*cr* 22 Hăste | thee to | help me: O Lŏrd | God of | my sal | vation.

PSALM 39. *Dixi, custodiam.*

99. ♩ = 116. FELTON.

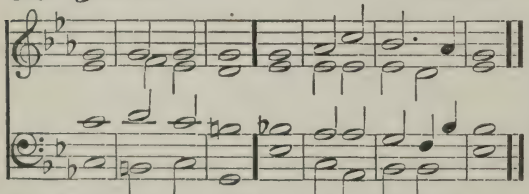

Soft G. O. *Fp* I SAID, I will take hĕed | to my | ways: that I' of | fend not | in my | tongue.

2 I will keep my mouth as it wĕre | with a | bridle: whĭle the un | godly · is | in my | sight.

3 I held my tŏngue and | spake · = | nothing: I kept silence, yea even from good words; bŭt it was | pain and | grief to | me.

4 My heart was hot within me, and while I was thus mŭsing the | fire · = | kindled: and at the lăst I | spake · = | with my | tongue;

100. WELDON.

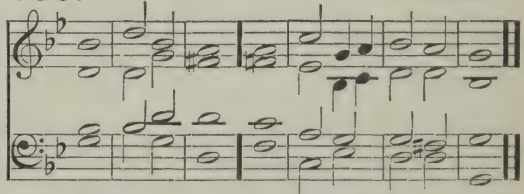

*cr* 5 Lord, let me know my end, and the nŭmber | of my | days: that I may be certifĭed how | long I | have to | live. (cres)

*p* 6 Behold, thou hast made my days as it wĕre a | span · = | long: and mine age is even as nothing in respect of thee; and verily every man living is ăllto | gether | vani | ty.

7 For man walketh in a vain shadow, and disquíeteth him | self in | vain: he heapeth up riches, and cannot téll | who shall | gather | them.

Swell open. *cr* 8 And now Lórd, what | is my | hope: trúly my | hope is | even · in | thee.

9 Deliver me from áll | mine of | fences: and make me nót a re | buke · = | unto · the | foolish.

(Shut.) *p* 10 I became dumb, and ópened | not my | mouth: fór | it was | thy · = | doing.

11 Take thy plágue a | way from | me: I am even consumed by the méans | of thy | heavy | hand.

12 When thou with rebukes dost chasten man for sin, thou makest his beauty to consume away, like as it were a móth | fretting · a | garment: every man thérefore | is but | vani | ty.

*cr* 13 Hear my prayer O Lord, and (Open.) with thine éars con | sider · my | calling: hold nót thy | peace · = | at my | tears.

*p* 14 For I' am a | stranger · with | (Shut.) thee: and a sójourner, as | all my | fathers | were.

15 O spare me a little, that I' may re | cover · my | strength: before I go hénce | and be | no more | seen.

PSALM 40. *Expectans expectavi.*

101. ♩ = 116. LAMB.

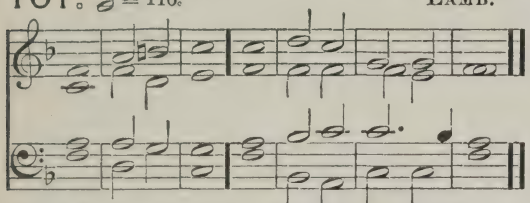

102. BROWN.

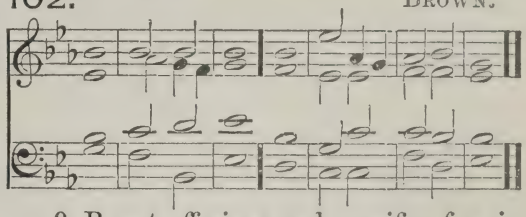

Soft G. O. F *mf* I WAITED pátiently | for the | Lord: and he inclíned unto | me and | heard my | calling.

2 He brought me also out of the horrible pit, óut of the | mire and | clay: and set my feet upon the róck, and | order | ed my | goings.

3 And he hath put a new sóng | in my | mouth: even a thánks | giving | unto · our | God.

4 Mány shall | see it · and | fear: and shall pút their | trust · = | in the | Lord.

5 Blessed is the man that hath set his hópe | in the | Lord: and turned not unto the proud, and to súch as | go a | bout with | lies.

Diaps. o'p'd. *f* 6 O Lord my God, great are the wondrous works which thou hast done, like as be also thy thóughts, which | are to | us-ward: and yet there is no man that órdereth | them · = | unto | thee.

7 If I should decláre them and | speak of | them: they should be more than I' am | able | to ex | press.

8 Sacrifice and meat-óffering thou | wouldest | not: bút mine | ears · = | hast thou | opened.

9 Burnt-offerings and sacrifice for sin hast thóu | not re | quired: thén | said I | Lo I | come;

10 In the volume of the book it is written of me, that I should fulfil thy wíll | O my | God: I am content to do it; yea thy láw | is with | in my | heart.

11 I have declared thy righteousness in the gréat | congre | gation: lo I will not refrain my líps O | Lord and | that thou | knowest.

12 I have not hid thy ríghteousness with | in my | heart: my talk hath been of thy trúth | and of | thy sal | vation.

13 I have not kept back thy lóving | mercy · and | truth: fróm the | great · = | congre | gation.

*mp* 14 Withdraw not thou thy mércy Swell. from | me O | Lord: let thy loving-kindness and thy trúth | alway · pre | serve · = | me.

15 For innumerable troubles are come about me; my sins have taken such hold upon me, that I am not áble to | look · = | up: yea, they are more in number than the hairs of my head, ánd my | heart hath | failed | me.

101. LAMB.

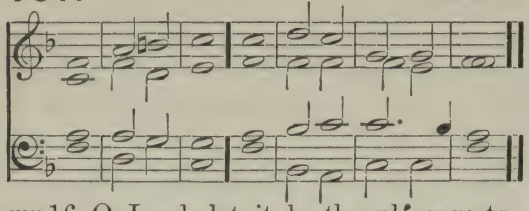

*mp* 16 O Lord, let it be thy plĕasure to de | liver | me: mȧke | haste O | Lord to | help me.

*mf* 17 Let them be ashamed and confounded together, that seek after my sŏul | to de | stroy it: let them be driven backward and pŭt to re | buke that | wish me | evil.

18 Let them be desolate ȧnd re | warded · with | shame: that say unto me, Fĭe up | on thee | fie up | on thee!

102. BROWN.

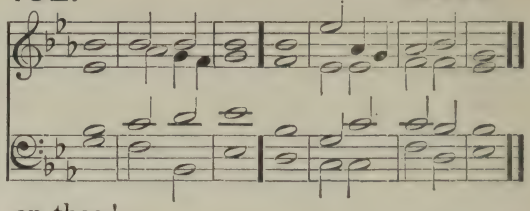

*f* 19 Let all those that seek thee be jŏyful and | glad in | thee: and let such as love thy salvation say alwȧy, The | Lord be | prais · = | ed! Swell open.

*p* 20 As for mĕ I am | poor and | needy: (*cr*) bŭt the | Lord · = | careth | for me.

21 Thou art my hĕlper | and re | deemer: make nŏ long | tarrying | O my | God.

# DAY 8. EVENING.

PSALM 41. *Beatus qui intelligit.*

103. ♩ = 126. CROFT.

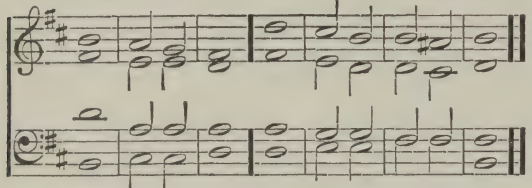

Soft G. O. F *mf* BLESSED is he that considereth the | poor and | needy: the Lord shall delĭver him | in the | time of | trouble.

2 The Lord preserve him and keep him alive, that he may be blĕssed up | on · = | earth: and deliver not thou him into the wĭll | of his | ene | mies.

3 The Lord comfort him when he lieth sĭck up | on his | bed: make thou ȧll his | bed · = | in his | sickness.

Swell Reeds. (closed.) *p* 4 I said, Lord be mĕrciful | unto | me: heal my soul, for I' have | sinned · a | gainst · = | thee.

5 Mine enemies spĕak | evil | of me: When shall he dĭe | and his | name · = | perish?

6 And if he come to see me, he spĕaketh | vani | ty: and his heart conceiveth falsehood within himself; and when he cŏmeth | forth he | telleth | it.

104. NARES.

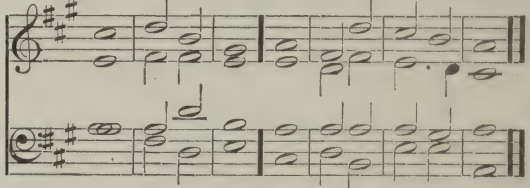

7 All mine enemies whĭsper to | gether · a | gainst me: even against mĕ do | they im | agine · this | evil.

8 Let the sentence of gŭiltiness pro | ceed a | gainst him: and now that he lĭeth | let him · rise | up no | more. Swell.

9 Yea, even mine own familiar frĭend | whom I | trusted: who did also eat of my brĕad, hath | laid great | wait for | me.

*cr* 10 But be thou merciful ŭnto | me O | Lord: raise thou me up agȧin | and I | shall re | ward them.

*mf* 11 By this I knŏw thou | favourest | me: that mine ĕnemy | doth not | triumph · a | gainst me.

12 And when I am in my health, thŏu up | holdest | me: and shalt sĕt me be | fore thy | face for | ever.

*f* 13 Blessed be the Lord Gŏd of | Isra | el: wŏrld without | end · = | A · = | men. Swell open.

PSALM 42. *Quemadmodum.*

105. ♩ = 104. HINE.

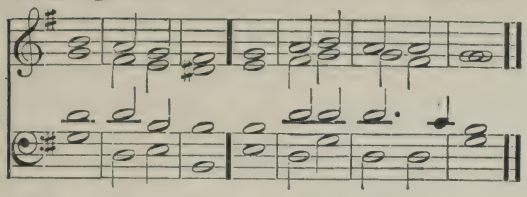

106. STAINER.

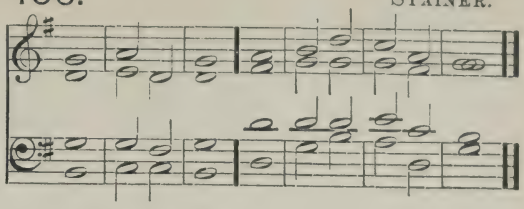

Choir. F *mf* LIKE as the hart desíreth the | water | brooks: so longeth my sóul | after | thee O | God.

2 My soul is athirst for God, yea even fór the | living | God: when shall I come to appéar be | fore the | presence · of | God?

3 My tears have been my méat | day and | night: while they daily sáy unto me | Where is | now thy | God?

4 Now when I think thereupon, I pour out my héart | by my | self: for I went with the multitude, and brought them fórth | into · the | house of | God;

G. O. 5 In the voice of práise and | thanks · = | giving: among súch as | keep · = | holy | day.

Swell. *p* 6 Why art thou so full of héaviness | O my | soul: and why art thou só dis | quiet | ed with | in me?

G. O. *mf* 7 Pút thy | trust in | God: for I will yet give him thanks for the hélp | of his | counte | nance.

Swell. *p* 8 My God, my sóul is | vexed · with | in me: therefore will I remember thee concerning the land of Jordan, ánd the | little | hill of | Hermon.

9 One deep calleth another, because of the nóise of the | water | pipes: all thy waves and stórms are | gone · = | over | me.

10 The Lord hath granted his loving-kíndness | in the | day-time: and in the night-season did I sing of him, and made my prayer únto the | God · = | of my | life.

11 I will say unto the God of my strength, why hast thóu for | gotten | me: why go I thus heavily, whíle the | ene · my op | presseth | me?

*p* 12 My bones are smitten asúnder as | with a | sword: while mine enemies that tróuble me | cast me | in the | teeth;

13 Namely, while they say dáily | unto | me: Whére | = · is | now thy | God?

*p* 14 Why art thou so véxed | O my | soul: and why art thou só dis | quiet | ed with | in me?

*crf* 15 O pút thy | trust in | God: for I will yet thank him, which is the hélp of my | counte · nance | and my | God.

PSALM 43. *Judica me, Deus.*

107. ♩ = 104. TURRELL.

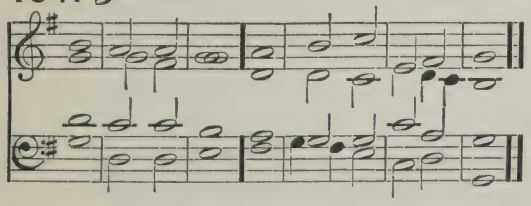

108. PURCELL.

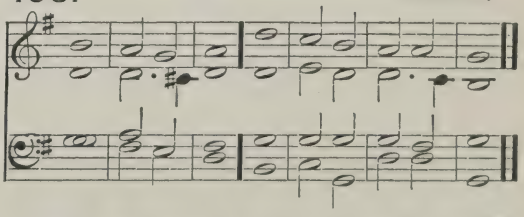

Choir. F *mf* GIVE sentence with me O God, and defend my cause agáinst the un | godly | people: O deliver me fróm the de | ceitful · and | wicked | man.

2 For thou art the God of my strength, whý hast thou | put me | from thee: and why go I so heavily, whíle the | ene · my op | presseth | me?

3 O send out thy light and thy trúth, Swell. that | they may | lead me: and bring me unto thy hóly | hill and | to thy | dwelling.

107. TURRELL.

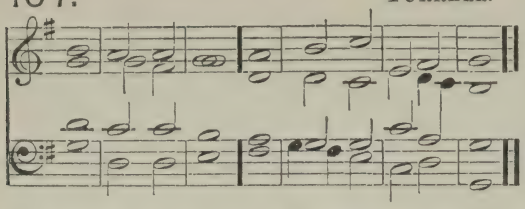

*mf* 4 And that I may go unto the altar of God, even unto the Gód of my | joy and | gladness: and upon the harp will I give thanks unto thée O | God · = | my · = | God.

*p* 5 Why art thou so héavy | O my | soul: and why art thou só dis | quiet | ed with | in me?

*crf* 6 O pút thy | trust in | God: for I will yet give him thanks, which is the hélp of my | counte · nance | and my | God.

108. PURCELL.

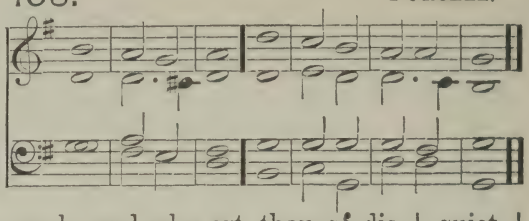

# DAY 9. MORNING.

PSALM 44. *Deus, auribus.*

109. ♩ = 116. *Verses* 1-9. GOLDWIN.

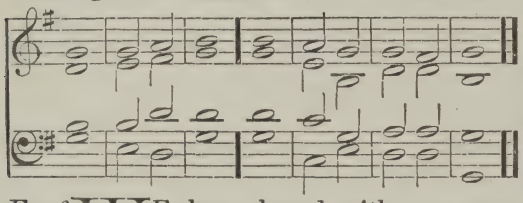

G. O. Diaps. F *mf* WE have heard with our ears O Gód, our | fathers · have | told us: what thou hast dóne | in their | time of | old;

2 How thou hast driven out the heathen with thy hánd, and | planted · them | in: how thou hast destróyed the | nations · and | cast them | out.

3 For they gat not the land in possession thróugh their | own · = | sword: neither was it their ówn | arm that | helped | them;

4 But thy right hand and thine arm, and the light of thy | counte | nance: because thou hádst a | favour | unto | them.

*f* 5 Thóu art my | King O | God: Full Swell. sénd | help · = | unto | Jacob.

6 Through thee will we overthrów our | ene | mies: and in thy Name will we tread them únder that | rise · = | up a | gainst us.

7 For I will not trúst | in my | bow: it is nót my | sword · = | that shall | help me;

8 But it is thou that savest us fróm our | ene | mies: and puttest thém to con | fusion · that | hate · = | us.

9 We make our boast of Gód | all day | long: ánd will | praise thy | Name for | ever.

110. *Verses* 1-9. HOYTE.

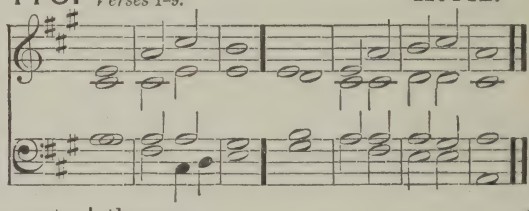

111. ♩ = 112. *Verse* 10 *to end.* GOLDWIN.

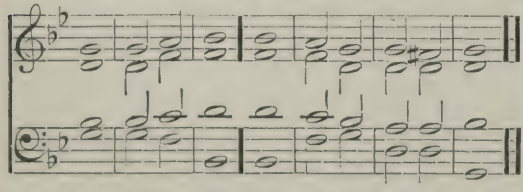

Choir. *p* 10 But now thou art far off, and pút-test us | to con | fusion: and góest not | forth · = | with our | armies.

11 Thou makest us to turn our backs upón our | ene | mies: so that théy which | hate us | spoil our | goods.

112. *Verse* 10 *to end.* HOYTE.

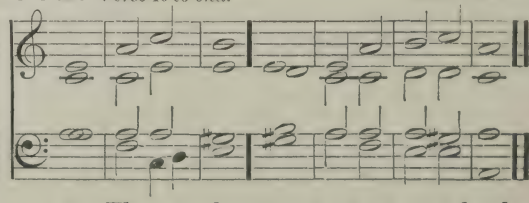

12 Thou lettest us be éaten | up like | sheep: and hast scáttered | us a | mong the | heathen.

13 Thou séllest thy | people · for | nought: ánd | takest · no | money | for them.

14 Thou makest us to be rebúked | of our | neighbours: to be laughed to scorn, and had in derision of thém | that are | round a | bout us.

15 Thou makest us to be a býword a | mong the | heathen: and that the péople | shake their | heads · = | at us.

16 My confúsion is | daily be | fore me: and the shâme of my | face hath | covered | me;

17 For the voice of the slánderer | and blas | phemer: fór the | enemy | and a | venger.

*cr* 18 And though all this be come upon us, yet do we nót for | get · = | thee: nor behave ourselves frówardly | in thy | cove | nant.

Swell closed. 19 Our héart is not | turned | back: néither our | steps gone | out of · thy | way.

*p* 20 No, not when thou hast smitten us ínto the | place of | dragons: and cóvered us | with the | shadow · of | death.

21 If we have forgotten the Name of our God, and holden up our hánds to any | strange · = | god: shall not God search it out? for he knoweth the véry | secrets | of the | heart.

22 For thy sake also are we kílled | all the · day | long: and are counted as shéep ap | pointed | to be | slain.

*f* 23 Up Lórd, why | sleepest | thou: (open) awake and bé not | absent · from | us for | ever.

24 Wherefore hídest | thou thy | face: and forgéttest our | mise | ry and | trouble?

*p* 25 For our soul is brought low éven | unto · the | dust: our bélly | cleaveth | unto · the | ground.

*cr* 26 Arise and | help · = | us: and delíver us | for thy | mercy's | sake.

GLORIA, *to chant* 109 *or* 110.

PSALM 45. *Eructavit cor meum.*

113. ♩ = 138. TWO TREBLES. TURLE.

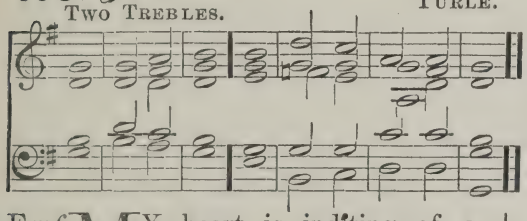

114. HINDLE.

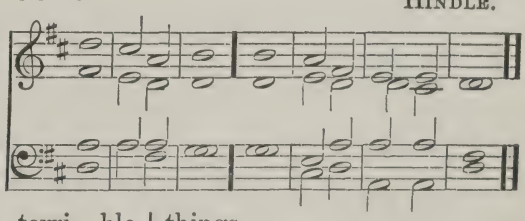

G. O. Prin. F *mf* MY heart is indíting of a | good · = | matter: I speak of the things which I' have | made · = | unto · the | King.

2 My tóngue | is the | pen: óf a | ready | wri · = | ter.

3 Thou art fáirer than the | children · of | men: full of grace are thy lips, because Gód hath | blessed | thee for | ever.

*f* 4 Gird thee with thy sword upon thy thígh O | thou Most | Mighty: accórding to thy | worship | and re | nown.

5 Good lúck have thou | with thine | honour: ride on because of the word of truth, of meekness and righteousness; and thy right hánd shall | teach thee | terri · ble | things.

6 Thy arrows are very sharp, and the people shall be subdúed | unto | thee: even in the midst amóng the | King's · = | ene | mies.

7 Thy seat O Gód, en | dureth · for | ever: the sceptre of thy kíngdom | is a | right · = | sceptre. Full Swell c'p'd.

8 Thou hast loved righteousness and háted in | iqui | ty: wherefore God even thy God, hath anointed thee with the óil of | gladness · a | bove thy | fellows.

9 All thy garments smell of mýrrh | aloes · and | cassia: out of the ivory palaces, wherebý | they have | made thee | glad. Swell.

113. TWO TREBLES. TURLE.

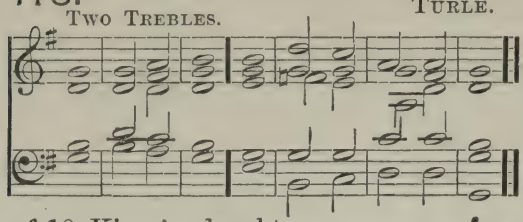

114. HINDLE.

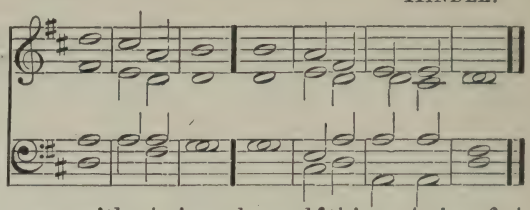

*f* 10 Kings' daughters were amóng thy | honour · able | women: upon thy right hand did stand the queen in a vesture of gold, wróught a | bout with | divers | colours.

Choir. *p* 11 Hearken O daughter and consider, in | cline thine | ear: forget also thine own péople | and · thy | father's | house.

*cr* 12 So shall the King have pléasure | in thy | beauty: for he is thy Lord Gód, and | worship | thou · = | him.

13 And the daughter of Tyre shall be thére | with a | gift: like as the rich also among the people, shall make their súppli | cation · be | fore · = | thee.

Swell. *f* 14 The King's daughter is all glóri | ous with | in: her clóthing | is of | wrought · = | gold.

15 She shall be brought unto the King in ráiment of | needle | work: the virgins that be her fellows shall bear her company, and shall be | brought · = | unto | thee.

16 With joy and gládness shall | they be | brought: and shall énter | into · the | King's · = | palace.

17 Instead of thy fáthers thou | shalt have | children: whom thou máyest make | princes · in | all · = | lands.

18 I will remember thy Name from one generátion | to an | other: therefore shall the people give thanks unto thée | world with | out · = | end.

PSALM 46. *Deus noster refugium.*

115. ♩ = 138. LEE.

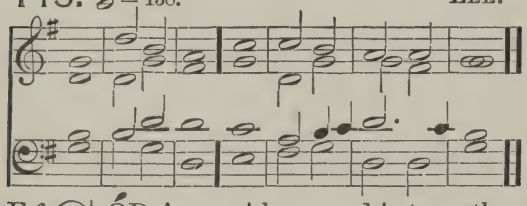

116. MONK.

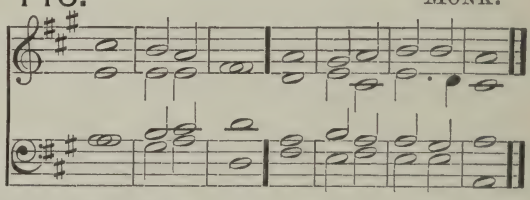

G. O. with Swell coupled. F*f* GÓD is our | hope and | strength: a véry | present | help in | trouble.

2 Therefore will we not fear, thóugh the | earth be | moved: and though the hills be carried ínto the | midst · = | of the | sea.

3 Though the waters thereóf | rage and | swell: and though the mountains shake at the | tempest | of the | same.

4 The rivers of the flood thereof shall make gládd the | city · of | God: the holy place of the tábernacle | of the | Most · = | Highest.

5 God is in the midst of her, therefore shall she nót | be re | moved: Gód shall | help her · and | that right | early.

6 The heathen make much adó and the | kingdoms · are | moved: but God hath showed his vóice and the | earth shall | melt a | way.

F 7 The Lórd of | hosts is | with us: Prin. the Gód of | Jacob | is our | refuge.

*mf* 8 O come hither and behold the Swell. wórks | of the | Lord: what destruction hé hath | brought up | on the | earth.

9 He maketh wars to céase in | all the | world: he breaketh the bow, and knappeth the spear in sunder, and búrneth the | chariots | in the | fire.

*p cr* 10 Be still then, and knów that | I (cres) am | God: I will be exalted among the heathen, and I' will be ex | alted | in the | earth.

F*f* 11 The Lórd of | hosts is | with us: the Gód of | Jacob | is our | refuge.

# DAY 9. EVENING.

PSALM 47. *Omnes gentes, plaudite.*

117. ♩ = 138. RUSSELL.

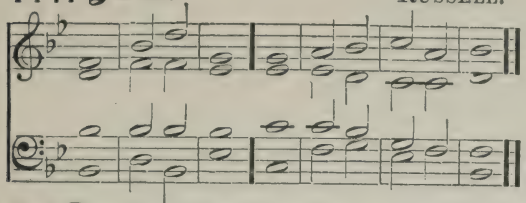

118. DUPUIS.

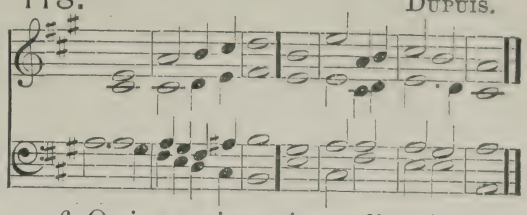

G. O. Prin. F*f* O CLAP your hands togéther | all ye | people: O sing unto Gód with the | voice of | melo | dy.

*mf* 2 For the Lord is hígh and | to be | feared: he is the great Kíng up | on · = | all the | earth.

(Red.) 3 He shall subdue the péople | under | us: ánd the | nations | under · our | feet.

4 He shall choose óut an | heritage | for us: even the wórship of | Jacob | whom he | loved.

Full Swell. *f* 5 God is gone úp with a | merry | noise: and the Lórd with the | sound · = | of the | trump.

6 O sing praises, sing práises | unto · our | God: O sing práises sing | praises | unto · our | King.

7 For God is the Kíng of | all the | earth: síng ye | praises · with | under | standing.

8 God réigneth | over · the | heathen: God sítteth up | on his | holy | seat.

9 The princes of the people are joined unto the people of the Gód of | Abra | ham: for God which is very high exalted, doth defend the éarth as it | were · = | with a | shield.

PSALM 48. *Magnus Dominus.*

119. ♩ = 138. ALDRICH.

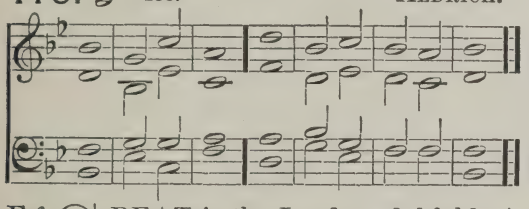

120. HOPKINS.

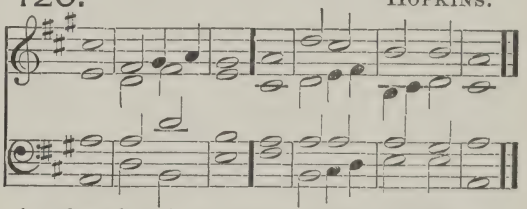

G. O. Prin. F*f* GREAT is the Lord, and hígh | to be | praised: in the city of our God, éven up | on his | holy | hill.

*mf* 2 The hill of Sion is a fair place, and the jóy of the | whole · = | earth: upon the north side lieth the city of the great King; God is well known in her pálaces | as a | sure · = | refuge.

3 For lo the kíngs | of the | earth: are gáthered and | gone · = | by to | gether.

4 They márvelled to | see such | things: they were astónished and | suddenly | cast · = | down.

Diaps. Swell. *p* 5 Fear came thére upon | them and | sorrow: as upón a | woman | in her | travail.

6 Thou shalt break the shíps | of the | sea: thróugh | = · the | east · = | wind.

7 Like as we have heard, so have we seen in the city of the Lord of hosts, in the cíty | of our | God: Gód up | holdeth · the | same for | ever.

*mf* 8 We wait for thy lóving | kindness · (cres) O | God: ín the | midst · = | of thy | temple.

9 O God according to thy Name, so is thy praise únto the | world's · = | end: thy right hánd is | full of | righteous | ness.

*f* 10 Let the Mount Sion rejoice, and the dáughter of | Judah · be | glad: bé | cause of | thy · = | judgments.

11 Walk about Sion, and gó | round a | bout her: ánd | tell the | towers there | of.

12 Mark well her bulwarks, sét | up her | houses: that ye may tell | them that | come · = | after.

*f* 13 For this God is our Gód for | ever · and | ever: he shall bé our | guide · = | unto | death.

PSALM 49. *Audite, hæc omnes.*

121. ♩ = 126. HAVERGAL. 122. LEE.

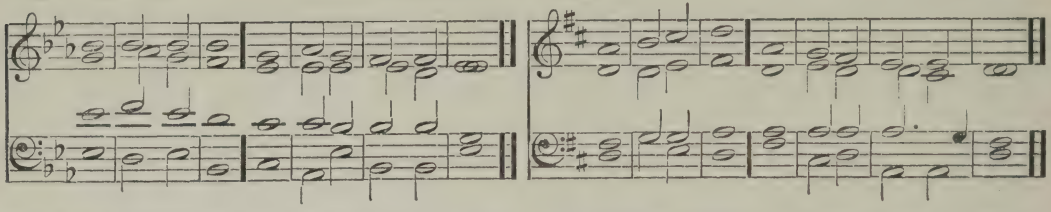

G. O. Soft Stops. F *mf* O HEAR ye this | all ye | people: ponder it with your ears, all ye that | dwell · = | in the | world;

2 High and low | rich and | poor: one | with an | o · = | ther.

3 My mouth shall | speak of | wisdom: and my heart shall | muse of | under | standing.

4 I will incline mine ear to the | para | ble: and show my dark | speech up | on the | harp.

5 Wherefore should I fear in the days of | wicked | ness: and when the wickedness of my heels compasseth | me · = | round a | bout?

6 There be some that put their trust | in their | goods: and boast themselves in the | multitude | of their | riches.

7 But no man may de | liver · his | brother: nor make agreement | unto | God for | him;

*p* 8 For it cost more to re | deem their | souls: so that he must let | that a | lone for | ever;

9 Yea though he | live · = | long: and | see · = | not the | grave.

10 For he seeth that wise men also die and | perish to | gether: as well as the ignorant and foolish, and | leave their | riches · for | other.

*mf* 11 And yet they think that their houses shall con | tinue · for | ever: and that their dwelling-places shall endure from one generation to another; and call the lands | after · their | own · = | names.

12 Nevertheless, man will not a | bide in | honour: seeing he may be compared unto the beasts that perish; | this · is the | way of | them. Swell closed.

13 This is their | foolish | ness: and their pos | terity | praise their | saying.

14 They lie in the hell like sheep; death gnaweth upon them, and the righteous shall have dominion over them | in the | morning: their beauty shall consume in the | sepulchre | out of · their | dwelling.

15 But God hath delivered my soul (cres) from the | place of | hell: for | he · = | shall re | ceive me.

16 Be not thou afraid, though one be | made · = | rich: or if the glory of his | house · = | be in | creased.

17 For he shall carry nothing away with him | when he | dieth: neither shall his | pomp · = | follow | him.

18 For while he lived, he counted himself an | happy | man: and so long as thou doest well unto thyself, men will | speak · = | good of | thee.

*dim* 19 He shall follow the generation | of his | fathers: and shall | never | see · = | light.

*p* 20 Man being in honour hath no | under | standing: but is compared | unto · the | beasts that | perish.

# DAY 10. MORNING.

PSALM 50. *Deus deorum.*

**123.** ♩ = 138. *Verses* 1–15. MONK.

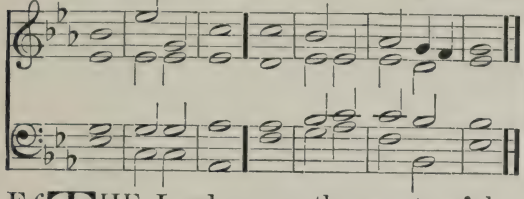

**124.** *Verses* 1–15. ANON.

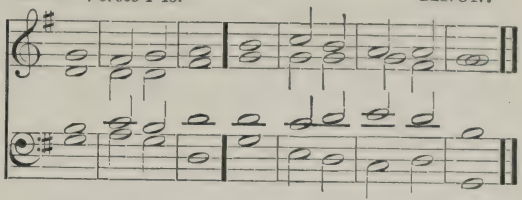

G. O. *f* THE Lord, even the most míghty | God hath | spoken: and called the world, from the rising up of the sun únto the | going | down there | of.

2 Out of Síon hath | God ap | peared: ín | perfect | beau · = | ty.

3 Our God shall cóme and shall | not keep | silence: there shall go before him a consuming fire, and a mighty tempest shall be | stirred · up | round a | bout him.

4 He shall call the héaven | from a | bove: and the éarth, that | he may | judge his | people.

5 Gather my saints togéther | unto | me: those that have made a cóvenant with | me with | sacri | fice.

6 And the heavens shall declâre his | righteous | ness: fór | God is | Judge him | self.

Swell closed. 7 Hear O my péople, and | I will | speak: I myself will testify against thee O Israel; for I am Gód | even | thy · = | God.

8 I will not reprove thee because of thy sacrifices, ór for | thy burnt | off'rings: becáuse they | were not | alway · be | fore me.

9 I will take no búllock | out of · thine | house: nór | he-goat | out of · thy | folds.

10 For all the béasts of the | forest · are | mine: and so are the cáttle up | on a | thousand | hills.

11 I know all the fówls up | on the | mountains: and the wild béasts of the | field are | in my | sight.

12 If I be hungry, I' will | not tell | thee: for the whole world is míne, and | all that | is there | in.

13 Thinkest thou that I' will | eat bull's | flesh: ánd | drink the | blood of | goats?

14 Offer unto Gód | thanks · = | giving: and pay thy vóws | unto · the | Most · = | Highest. G. O.

15 And call upon mé in the | time of | trouble: so will I héar thee, and | thou shalt | praise · = | me.

**125.** ♩ = 126. *Verse* 16 *to end.* WICKES.

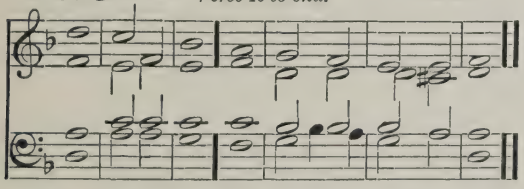

**126.** *Verse* 16 *to end.* HINE.

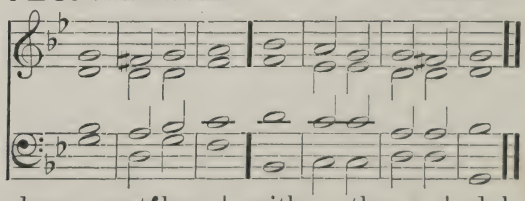

Choir. *mf* 16 But unto the ungódly | said · = | God: Why dost thou preach my laws, and tákest my | covenant | in thy | mouth;

17 Whereas thou hátest to | be re | formed: ánd hast | cast my | words be | hind thee?

18 When thou sawest a thief, thou conséntedst | unto | him: and hast been partáker | with · the a | dulter | ers.

19 Thou hast let thy móuth speak | wicked | ness: and with thy tóngue thou hast | set · = | forth de | ceit.

20 Thou sattest and spákest a | gainst thy | brother: yea, and hast slándered thine | own · = | mother's | son.

125. *Verse* 16 *to end.* WICKES.

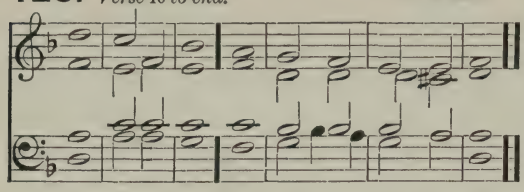

*mf* 21 These things hast thou done, and I held my tongue, and thou thoughtest wickedly, that I am even sûch a one | as thy | self: but I will reprove thee, and set befôre thee the | things that | thou hast | done.

Swell closed. *p* 22 O consider this, yé that for | get · = | God: lest I pluck you away, and there be nône | to de | liver | you.

126. *Verse* 16 *to end.* HINE.

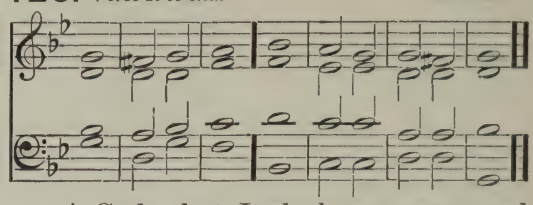

*f* 23 Whoso offereth me thanks and (Open) prâise, he | honoureth | me: and to him that ordereth his conversation rîght will I | show the · sal | vation of | God.

GLORIA, *to chant* 123 *or* 124.

PSALM 51. *Miserere mei, Deus.*

127. ♩ = 116. BLOW.

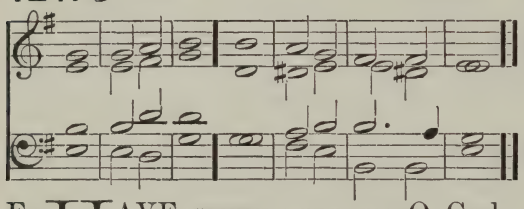

Choir. F*p* HAVE mercy upon me O God, âfter thy | great · = | goodness: according to the multitude of thy mercies dô a | way · = | mine of | fences.

*pp* 2 Wash me throughly frôm my | wicked | ness: ând | cleanse me | from my | sin.

3 For I' ac | knowledge · my | faults: ând my | sin is | ever · be | fore me.

4 Against thee only have I sinned, and done this évil | in thy | sight: that thou mightest be justified in thy sâying and | clear when | thou art | judged.

5 Behold I was shâpen | in wicked | ness: and in sîn hath my | mother · con | ceived | me.

*p* 6 But lo thou requirest trûth in the | inward | parts: and shalt make me to understând | wisdom | secret | ly.

7 Thou shalt purge me with hyssop, ând I | shall be | clean: thou shalt wash me, ând I | shall be | whiter · than | snow.

128. MONK.

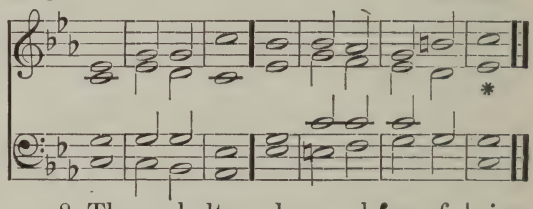

8 Thou shalt make me héar of | joy and | gladness: that the bones which thôu hast | broken | may re | joice.

9 Turn thy fâce | from my | sins: and pût out | all · = | my mis | deeds.

10 Make me a clêan | heart O | God: ând re | new a · right | spirit · with | in me.

11 Cast me not awây | from thy | presence: and tâke not thy | holy | Spirit | from me.

*cr* 12 O give me the cômfort of thy | (Swell.) help a | gain: and stâblish me | with thy | free · = | Spirit.

13 Then shall I teach thy wâys | unto · the | wicked: and sinners shall bê con | verted | unto | thee.

*p* 14 Deliver me from blood guiltiness O God, thou that art the Gôd | of my | health: (*cr*) and my tôngue shall | sing of · thy | righteous | ness.

*mf* 15 Thou shalt ôpen my | lips O | (Open) Lord: ând my | mouth shall | show thy | praise.

* This note is to be ♮ at the "AMEN" of the "GLORIA PATRI."

16 For thou desirest no sacrifice, else would I | give it | thee: but thou delightest | not in | burnt · = | off'rings.

(Closed) *p* 17 The sacrifice of God is a | troubled | spirit: a broken and contrite heart O God | shalt thou | not de | spise.

18 O be favourable and gracious | unto | Sion: (*cr*) build thou the walls | of Je | rusa | lem.

*mf* 19 Then shalt thou be pleased with the sacrifice of righteousness, with the burnt-offerings | and ob | lations: then shall they offer young | bullocks · up | on thine | altar.

PSALM 52. *Quid gloriaris?*

129. ♩ = 126. ARMES.

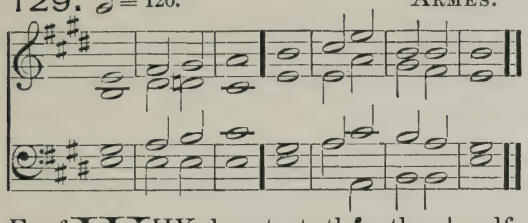

130. ELVEY.

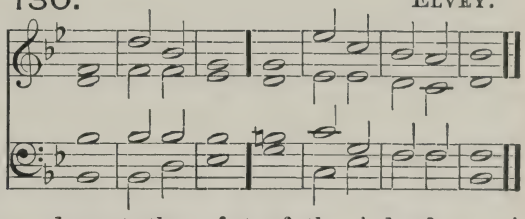

G. O. Soft Stops. F *mf* WHY boastest thou thy | self thou | tyrant: that | thou canst | do · = | mischief;

2 Whereas the | goodness · of | God: en | dureth | yet · = | daily?

3 Thy tongue imagineth | wicked | ness: and with lies thou cuttest | like a | sharp · = | razor.

4 Thou hast loved unrighteousness | more than | goodness: and to talk of lies | more than | righteous | ness.

5 Thou hast loved to speak all words that | may do | hurt: O' | thou · = | false · = | tongue.

6 Therefore shall God destroy | thee for | ever: he shall take thee and pluck thee out of thy dwelling, and root thee out of the | land · = | of the | living.

7 The righteous also shall see | this and | fear: and shall | laugh · = | him to | scorn;

8 Lo, this is the man that took not God | for his | strength: but trusted unto the multitude of his riches, and strengthened himself | in his | wicked | ness.

9 As for me, I am like a green olive-tree in the | house of | God: my trust is in the tender mercy of | God for | ever · and | ever.

10 I will always give thanks unto thee for that | thou hast done: and I will hope in thy Name, for thy | saints · = | like it | well.

# DAY 10. EVENING.

PSALM 53. *Dixit insipiens.*

131. ♩ = 126. ANON.

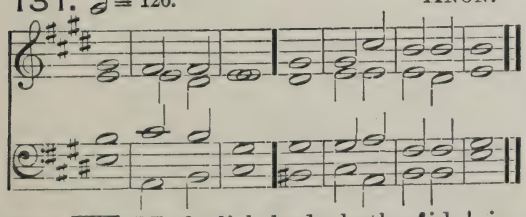

132. BATTISHILL.

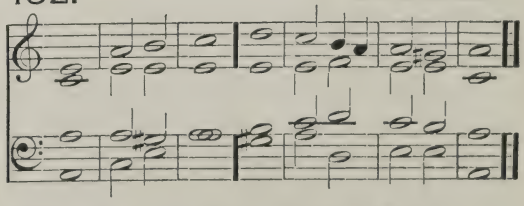

G. O. Soft Stops. F *mp* THE foolish body hath said | in his | heart: There | is · = | no · = | God.

2 Corrupt are they, and become abominable in their | wicked | ness: there is | none that | doeth | good.

3 God looked down from heaven upon the | children · of | men: to see if there were any that would understand, and | seek · = | after | God.

131. ANON.

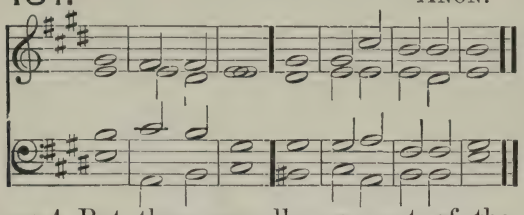

*mp* 4 But they are all gone out of the way, they are altogether becóme a | bomin | able: there is also none that dóeth | good · = | no not | one.

5 Are not they without understanding that wórk | wicked | ness: eating up my people as if they would eat bread? they háve not | called · up | on · = | God.

6 They were afráid where | no fear | was: for God hath broken the bones of him that besieged thee; thou hast put them to confusion, because Gód | hath de | spised | them.

132. BATTISHILL.

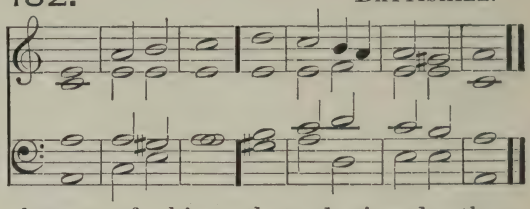

*f* 7 Oh that the salvation were given unto I'srael | out of | Sion: Oh that the Lord would deliver his péople | out of · cap | tivi | ty!

8 Thén should | Jacob · re | joice: and I'srael | should be | right · = | glad.

PSALM 54. *Deus, in Nomine.*

133. ♩ = 126. WICKES.

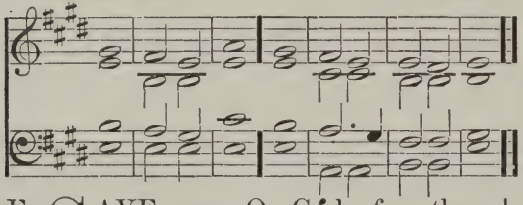

Choir. *Fp* SAVE me O Gód for thy | Name's · = | sake: ánd a | venge me | in thy | strength.

2 Héar my | prayer O | God: and héarken unto the | words · = | of my | mouth.

3 For strangers are rísen | up a | gainst me: and tyrants which have not God before their éyes | seek · = | after · my | soul.

Swell. *mf* 4 Behold Gód | is my | helper: the Lord is with thém | that up | hold my | soul.

134. HILES.

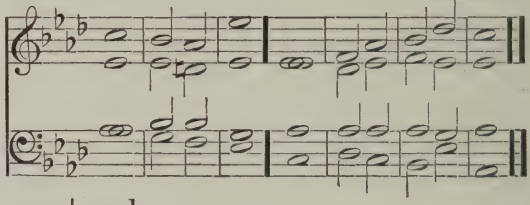

5 He shall reward evil únto mine | ene | mies: destróy thou | them · = | in thy | truth.

6 An offering of a free heart will I give thee, and práise thy | Name O | Lord: becáuse it | is so | comfort | able.

7 For he hath delivered me óut of | all my | trouble: and mine eye hath seen his desíre up | on mine | ene | mies.

PSALM 55. *Exaudi, Deus.*

135. ♩ = 126. *Verses* 1–16. FARRANT.

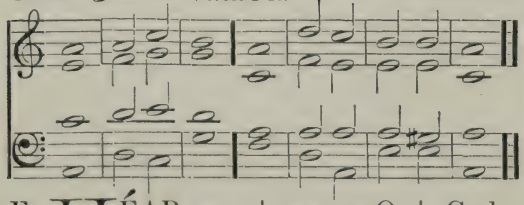

Swell. *Fp* HÉAR my | prayer O | God: and hide nót thy | self from | my pe | tition.

136. *Verses* 1–16. BACON.

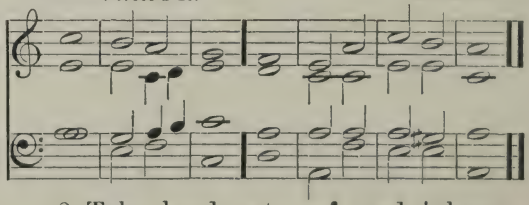

2 Take heed unto mé, and | hear · = | me: how I mourn in my práyer | and am | vex · = | ed.

3 The enemy crieth so, and the ungodly cómeth | on so | fast: for they are minded to do me some mischief, so malíciously | are they | set a | gainst me.

4 My heart is disqúiet | ed with | in me: and the féar of | death is | fallen · up | on me.

5 Fearfulness and trémbling are | come up | on me: and an horrible dréad hath | over | whelmed | me.

Mel. on G. O. *mf* 6 And I said, Oh that I had wíngs | like a | dove: for then would I flée a | way and | be at | rest.

7 Lo then would I gét me a | way far | off: and remáin | in the | wilder | ness.

8 I would make háste | to es | cape: becáuse of the | stormy | wind and | tempest.

Swell. 9 Destroy their tongues O Lórd | and di | vide them: for I have spied unríghteousness and | strife · = | in the | city.

10 Day and night they go about within the | walls there | of: mischief also and sórrow are | in the | midst of | it.

11 Wíckedness | is there | in: deceit and gúile | go not | out of · their | streets.

*p* 12 For it is not an open enemy that hath dóne me | this dis | honour: fór | then I | could have | borne it.

13 Neither was it mine adversary that did magnify himsélf a | gainst · = | me: for then peradventure, I' would have | hid my | self from | him.

14 But it was even thóu | my com | panion: my gúide and mine | own fa | miliar | friend. Choir.

15 We tóok sweet | counsel · to | gether: and wálked in the | house of | God as | friends.

16 Let death come hastily upon them, and let them go down qúick | into | hell: for wickedness is ín their | dwellings | and a | mong them.

**137.** *Verse* 17 *to end.* MAXFIELD.

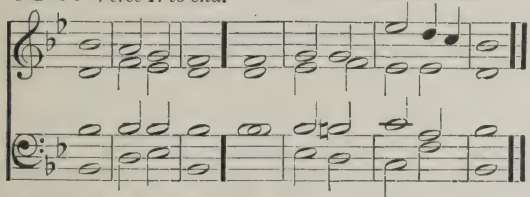

*mf* 17 As for mé I will | call up · on | God: ánd the | Lord shall | save · = | me.

18 In the evening and morning, and at noon-day will I pray, and thát | instant | ly: ánd | he shall | hear my | voice.

19 It is he that hath delivered my soul in peace from the báttle that | was a | gainst me: fór | there were | many · with | me.

20 Yea even God that endureth for ever, shall héar me and | bring them | down: for they wíll not | turn nor | fear · = | God.

21 He laid his hands upon such as bé at | peace with | him: ánd he | brake his | cove | nant.

**138.** *Verse* 17 *to end.* HEATHCOTE.

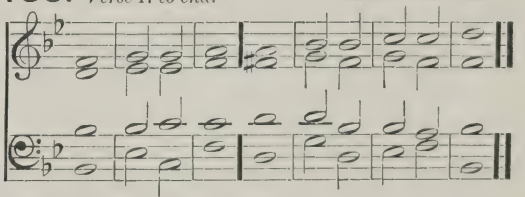

22 The words of his mouth were softer than butter, having wár | in his | heart: his words were smoother than oil, and yét | be they | very | swords.

23 O cast thy burden upon the Lord, and hé shall | nourish | thee: and shall not súffer the | righteous · to | fall for | ever. Swell.

24 A'nd | as for | them: thou O God, shalt bring them ínto the | pit · = | of des | truction.

25 The blood-thirsty and deceitful men shall not live óut | half their | days: nevertheless, my trúst shall | be in | thee O | Lord.

# DAY 11. MORNING.

PSALM 56. *Miserere mei, Deus.*

139. 𝅗𝅥 = 126. BARROW.

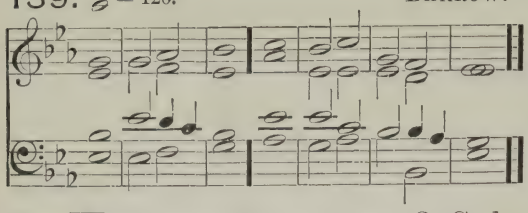

140. JONES.

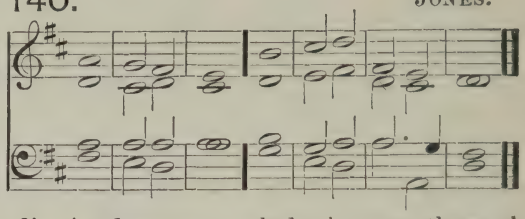

G. O. Soft Stops. F*mp* BE merciful unto me O God, for man goeth abóut to de | vour · = | me: he is dáily | fighting · and | troubling | me.

2 Mine enemies are daily in hánd to | swallow · me | up: for they be many that fíght against | me O | thou Most | Highest.

3 Nevertheless, thóugh I am | sometime · a | fraid: yét put | I my | trust in | thee.

4 I will praise God | becáuse | of his | word: I have put my trust in God, and will not féar what | flesh can | do · unto | me.

5 They dáily mis | take my | words: all that they imágine | is to | do me | evil.

6 They hold all togéther, and | keep them · selves | close: and mark my steps, whén they lay | wait · = | for my | soul.

7 Shall they escápe for their | wicked | ness: thou O God in thý | dis | pleasure · shalt | cast them | down.

8 Thou tellest my wanderings; put my téars | into · thy | bottle: are not these thíngs | noted | in thy | book?

*cr* 9 Whensoever I call upon thee, then shall mine énemies be | put to | flight: this I knów for | God is | on my | side.

*mf* 10 In God's wórd will | I re | joice: in the Lord's wórd | will I | comfort | me. Swell.

11 Yea in Gód have I | put my | trust: I will not be afráid what | man can | do · unto | me. (cres)

12 Unto thee O Gód will I | pay my | vows: únto | thee will | I give | thanks.

13 For thou hast delivered my soul from déath and my | feet from | falling: that I may walk before Gód in the | light · = | of the | living.

PSALM 57. *Miserere mei, Deus.*

141. 𝅗𝅥 = 126. HOPKINS.

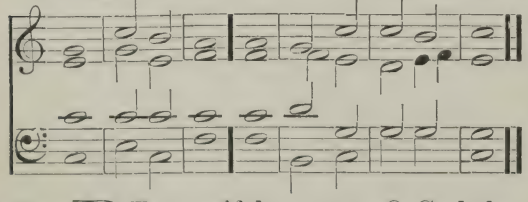

142. PURCELL.

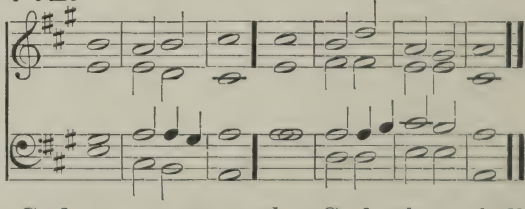

Swell. F*mp* BE merciful unto me O God, be merciful unto me, for my sóul | trusteth · in | thee: and under the shadow of thy wings shall be my refuge, until this týran | ny be | over | past.

*mf* 2 I will cáll unto the | most high | God: even unto the God that shall perform the cáuse | which I | have in | hand.

3 Hé shall | send from | heaven: and save me from the reproof of hím | that would | eat me | up.

4 God shall send fórth his | mercy · and | truth: my sóul | is a | mong · = | lions.

5 And I lie even among the children of mén that are | set on | fire: whose teeth are spears and arrows, ánd their | tongue a | sharp · = | sword.

G. O. F *f* 6 Set up thyself O Gód a | bove the | heavens: and thy glóry a | bove · = | all the | earth.

Swell. *p* 7 They have laid a net for my feet, and préssed | down my | soul: they have digged a pit before me, and are fallen ínto the | midst of | it them | selves.

*f* 8 My heart is fixed O Gód, my | heart is | fixed: I' will | sing and | give · = | praise. G. O.

9 Awake up my glory; awáke | lute and | harp: I mysélf | will a | wake right | early.

10 I will give thanks unto thee O Lórd, a | mong the | people: and I will síng unto | thee a | mong the | nations.

11 For the greatness of thy mercy réacheth | unto · the | heavens: ánd thy | truth · = | unto · the | clouds. Swell c'p'd.

F 12 Set up thyself O Gód, a | bove the | heavens: and thy glóry a | bove · = | all the | earth.

PSALM 58. *Si vere utique.*

143. ♩ = 126. MONK.

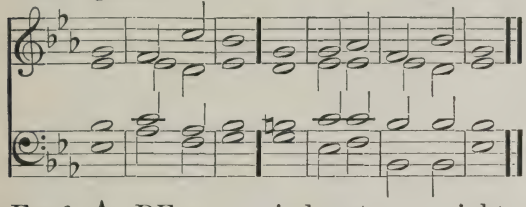

144. JONES.

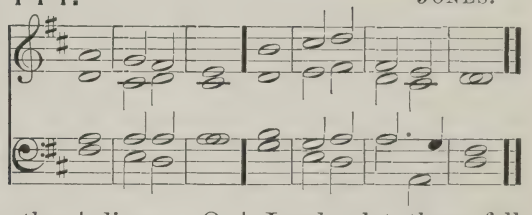

Swell, mostly closed. F *mf* ARE your minds set upon righteousness, O' ye | congre | gation: and do ye judge the thing that is ríght | O ye | sons of | men?

2 Yea, ye imagine mischief in your héart up | on the | earth: and your hánds | deal with | wicked | ness.

3 The ungodly are froward, even fróm their | mother's | womb: as soon as they are born they gó a | stray and | speak · = | lies.

4 They are as venomous as the póison | of a | serpent: even like the déaf | adder · that | stoppeth · her | ears;

5 Which refuseth to hear the vóice | of the | charmer: chárm he | never | so · = | wisely.

6 Break their teeth O God in their mouths; smite the jaw-bónes of the | lions · O | Lord: let them fall away like water that runneth apace; and when they shoot their árrows | let them · be | rooted | out.

7 Let them consume away like a snail, and be like the untimely frúit | of a | woman: ánd | let them · not | see the | sun.

8 Or ever your póts be made | hot with | thorns: so let indignation vex him, éven as a | thing · = | that is | raw.

9 The righteous shall rejóice when he | seeth · the | vengeance: he shall wash his footsteps ín the | blood of | the un | godly.

10 So that a man shall say, Verily there is a rewárd | for the | righteous: doubtless there ís a | God that | judgeth · the | earth.

# DAY 11. EVENING.

PSALM 59. *Eripe me de inimicis.*

**145.** ♩ = 126. *Verses* 1-15. DUPUIS.

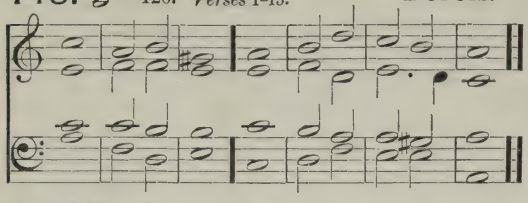

**146.** *Verses* 1-15. LONGHURST.

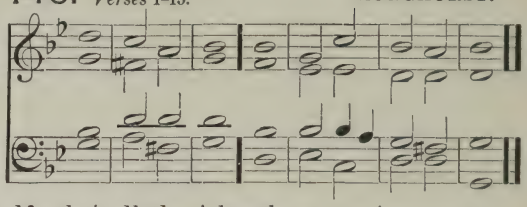

G. O. Soft Stops.

F*mp* DELIVER me from mine é-nemies | O · = | God: defend me from thém that | rise · = | up a | gainst me.

2 O deliver me frŏm the | wicked | doers: and save me frŏm the | blood · = | thirsty | men.

3 For lo they lie wáiting | for my | soul: the mighty men are gathered against me, without any offénce or | fault of | me O | Lord.

4 They run and prepare themsélves with | out my | fault: (*cr*) arise thou thérefore to | help me | and be | hold.

*mf* 5 Stand up O Lord God of hosts, thou God of Israel, to vísit | all the | heathen: and be not merciful unto them that offénd of ma | licious | wicked | ness.

6 They go to and frŏ | in the | evening: they grin like a dog, and rŭn a | bout · = | through the | city.

7 Behold they speak with their mouth, and swŏrds are | in their | lips: fŏr | who · = | doth · = | hear?

Swell Reeds.

8 But thou O Lord, shalt háve them | in de | rision: and thou shalt láugh | all the | heathen · to | scorn.

9 My strength will I ascríbe | unto | thee: for thŏu art the | God · = | of my | refuge.

10 God showeth me his gŏodness | plenteous | ly: and God shall let me see my desíre up | on mine | ene | mies.

11 Slay them not lést my | people · for | get it: but scatter them abroad among the people, and put them dŏwn O | Lord · = | our de | fence.

12 For the sin of their mouth, and for the words of their lips, they shall be táken | in their | pride: and why? their préaching | is of | cursing · and | lies.

13 Consume them in thy wrath, consŭme them that | they may | perish: and know that it is God that ruleth in Jacob, and únto the | ends · = | of the | world.

14 And in the évening they | will re | turn: grin like a dŏg and will | go a | bout the | city.

16 They will run hére and | there for | meat: and grŭdge if they | be not | satis | fied.

**147** *Verse* 16 *to end.* TURNER.

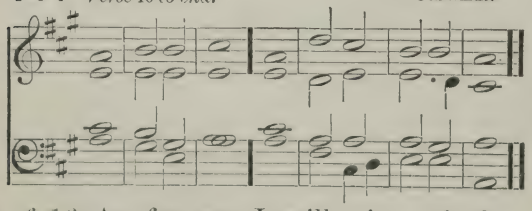

**148.** *Verse* 16 *to end.* LONGHURST.

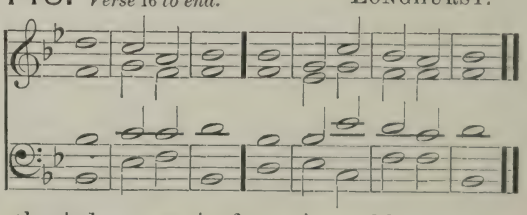

(cres) *f* 16 As for me I will sing of thy power, and will praise thy mercy betímes | in the | morning: for thou hast been my defence and refuge ín the | day · = | of my | trouble.

17 Unto thee O my strénght | will I | sing: for thou O God art my réfuge | and my | merciful | God.

PSALM 60. *Deus, repulisti nos.*

149. ♩ = 116. DUPUIS.

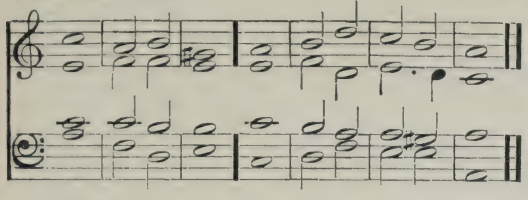

150. HEIMS.

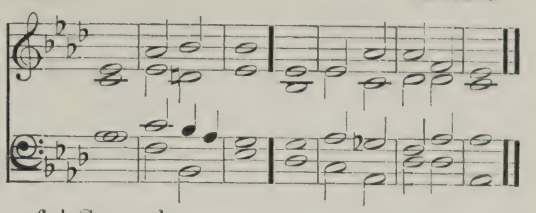

Choir. F*mp* O GOD thou hast cast us out, and scattered | us a | broad: thou hast also been displeased; O turn thee | unto | us a | gain.

2 Thou hast moved the land and di | vided | it: heal the sores thereof | for it | shak · = | eth.

3 Thou hast showed thy people | heavy | things: thou hast given us a | drink of | deadly | wine.

4 Thou hast given a token for | such as | fear thee: that they may triumph be | cause · = | of the | truth.

Swell. *cr* 5 Therefore were thy beloved de | liver | ed: help me with | thy right | hand and | hear me.

*mf* 6 God hath spoken in his holiness, I will rejoice and di | vide · = | Sichem: and mete | out the | valley · of | Succoth.

7 Gilead is mine and Ma | nasses · is | mine: Ephraim also is the strength of my head; Judah | is my | law · = | giver;

8 Moab is my wash-pot; over Edom will I cast | out my | shoe: Philistia | be thou | glad of | me.

9 Who will lead me into the | strong · = | city: who will | bring me | into | Edom?

10 Hast not thou cast us | out O | God: wilt not thou O God go | out · = | with our | hosts?

11 O be thou our | help in | trouble: for vain | is the | help of | man.

*f* 12 Through God will we | do great | G. O. acts: for it is he that shall tread | down our | ene | mies.

PSALM 61. *Exaudi, Deus.*

151. ♩ = 116. VINCENT.

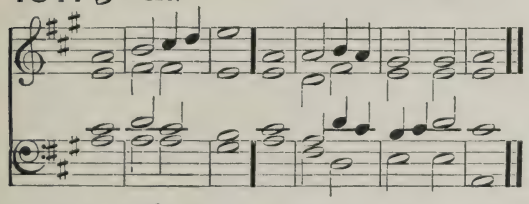

152. AYLWARD.

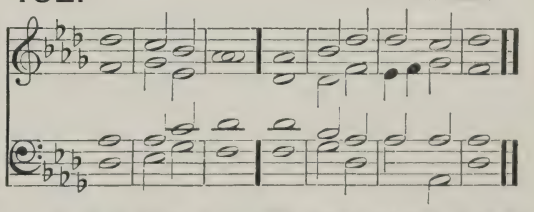

Swell. F*mp* HEAR my | crying · O | God: give | ear · = | unto · my | prayer.

2 From the ends of the earth will I | call up · on | thee: when my heart | is in | heavi | ness.

3 O set me up upon the rock that is | higher · than | I: for thou hast been my hope, and a strong tower for me a | gainst the | ene | my.

G. O. *mf* 4 I will dwell in thy taber | nacle · for | ever: and my trust shall be under the | covering | of thy | wings.

5 For thou O Lord hast heard | my de | sires: and hast given an heritage unto | those that | fear thy | Name.

6 Thou shalt grant the King a | long · = | life: that his years may endure through | out all | gener | ations.

7 He shall dwell before | God for | Swell. c'p'd. ever: O prepare thy loving mercy and faithfulness | that they | may pre | serve him.

8 So will I always sing praise | unto · thy | Name: that I may | daily · per | form my | vows.

# DAY 12. MORNING.

PSALM 62. *Nonne Deo?*

153. 𝅗𝅥 = 116. BELLAMY.

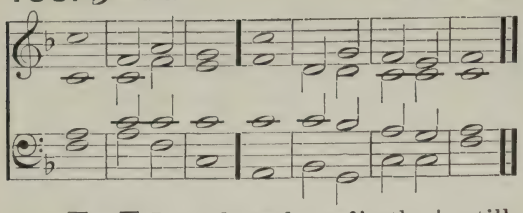

154. STEPHENS.

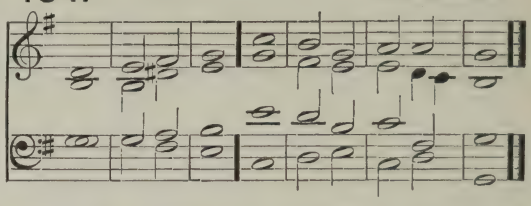

G. O. F *mf* MY soul truly wáiteth | still up · on | God: for of hím | cometh | my sal | vation.

*f* 2 He verily is my strénghth and | my sal | vation: he is my defence, só that I | shall not | greatly | fall.

(Red.) *mf* 3 How long will ye imagine mischief agáinst | every | man: Ye shall be slain all the sort of you; yea as a tottering wall shall ye bé, and | like a | broken | hedge.

4 Their device is only how to put him out whom Gód | will ex | alt: their delight is in lies; they give good words with their móuth, but | curse · = | with their | heart.

5 Nevertheless my soul, wáit thou | still up · on | God: fór my | hope · = | is in | him.

G. O. *f* 6 He truly is my strénghth and | my sal | vation: he is my defénce | so that · I | shall not | fall.

7 In God is my héalth | and my | glory: the rock of my might, ánd in | God · = | is my | trust.

8 O put your trust in hím | alway · ye | people: pour out your hearts before hím for | God · = | is our | hope.

*mf* 9 As for the children of men, they áre but | vani | ty: the children of men are deceitful upon the weights; they are altogether lighter than | vani | ty it | self. Swell.

10 O trust not in wrong and robbery; give not yoursélves unto | vani | ty: if riches increase, sét | not your | heart up | on them.

*f* 11 God spake once, and twice I have álso | heard the | same: that pówer be | longeth | unto | God; G. O.

12 And that thou Lórd, art | merci | ful: for thou rewardest every mán ac | cording | to his | work.

PSALM 63. *Deus, Deus meus.*

155. 𝅗𝅥 = 126. KING.

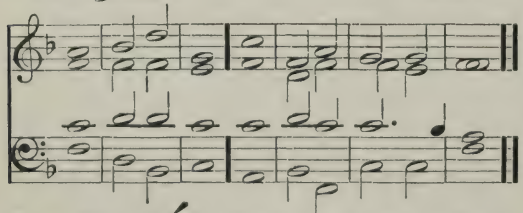

156. CROTCH.

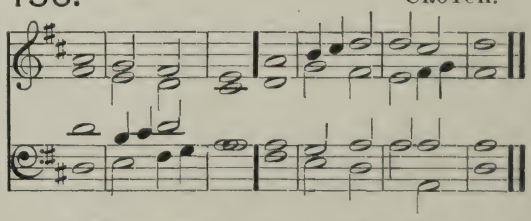

G. O. Diaps. coupled to mod. Swell. F *mf* O GÓD, thou | art my | God: éarly | will I | seek · = | thee.

2 My soul thirsteth for thee; my flesh also lóngeth | after | thee: in a barren and dry lánd | where no | water | is.

3 Thus have I looked for thée in | holi | ness: that I might be | hold thy | power · and | glory.

4 For thy loving-kindness is better thán the | life it | self: my | lips shall | praise · = | thee.

5 As long as I live will I magnify thée | in this | manner: and lift úp my | hands in | thy · = | name.

6 My soul shall be satisfied, even as it wére with | marrow · and | fatness: when my mouth práiseth | thee with | joyful | lips.

Swell. 7 Have I not remembered thée | in my | bed: and thóught upon | thee when | I was | waking?

8 Because thóu hast | been my | helper: therefore under the shádow of thy | wings will | I re | joice.

9 My sóul | hangeth · up | on thee: thy right hánd | hath up | holden | me.

10 These also that seek the húrt | of my | soul: théy shall | go · = | under · the | earth.

11 Let them fall upon the édge | of the | sword: that théy may | be a | portion · for | foxes.

12 But the King shall rejoice in God; (cres) all they also that swear by hím shall | be com | mended: for the mouth of them that spéak | lies · = | shall be | stopped.

PSALM 64. *Exaudi, Deus.*

157. ♩ = 126. ANON.

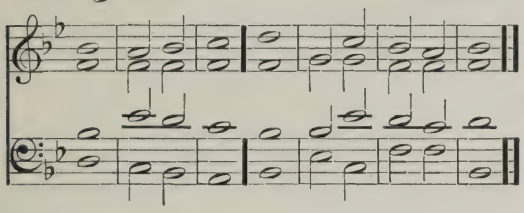

158. STEPHENS.

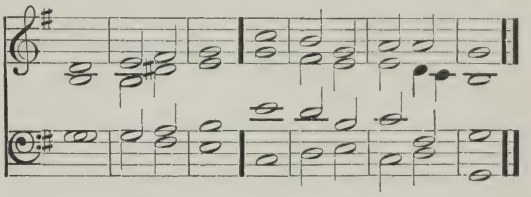

Choir. F*mp* HEAR my voice O Gód | in my | prayer: preserve my life from féar | of the | ene | my.

2 Hide me from the gathering togéther | of the | froward: and from the ínsur | rection · of | wicked | doers;

3 Who have whet their tóngue | like a | sword: and shoot out their árrows | even | bitter | words.

4 That they may privily shoot at hím | that is | perfect: suddenly do théy | hit him · and | fear · = | not.

5 They encóurage them | selves in | mischief: and commune among themselves how they may lay snares; and sáy that | no · = | man shall | see them.

6 They imagine wíckedness and | practise | it: that they keep secret among themselves, every mán in the | deep · = | of his | heart.

7 But God shall suddenly shoot at (Swell. Reeds.) thém with a | swift · = | arrow: thát | they · = | shall be | wounded.

8 Yea their own tóngues shall | make them | fall: insomuch that whoso séeth them shall | laugh · = | them to | scorn.

*cr* 9 And all men that see it shall (Open.) say, This hath | God · = | done: for they shall percéive | that it | is his | work.

*f* 10 The righteous shall rejoice in the (Closed) Lord, and pút his | trust in | him: and all they that are trúe of | heart · = | shall be | glad.

# DAY 12. EVENING.

PSALM 65. *Te decet hymnus.*

159. ♩ = 126. TURNER.

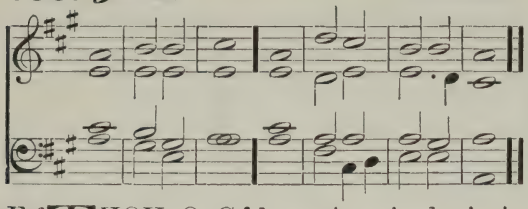

160. ARMES.

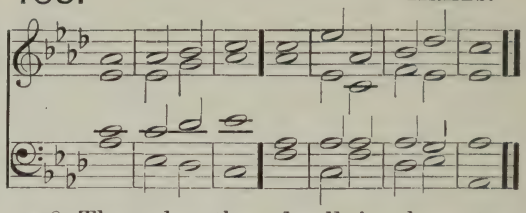

G. O. F*f* THOU O Gŏd art | praised · in | Sion: and unto thee shall the vow be perfŏrmed | in Je | rusa | lem.

*dim* 2 Thŏu that | hearest · the | prayer: ŭnto | thee shall | all flesh | come.

Swell closed. *p* 3 My misdēeds pre | vail a | gainst me: O' be thou | merciful | unto · our | sins.

(Open.) *f* 4 Blessed is the man whom thou choosest and recēivest | unto | thee: he shall dwell in thy court, and shall be satisfied with the pleasures of thy house, ēven | of thy | holy | temple.

*mf* 5 Thou shalt show us wonderful things in thy righteousness, O Gŏd of | our sal | vation: thou that art the hope of all the ends of the earth, and of them that remāin | in the | broad · = | sea.

6 Who in his strēngth setteth | fast the | mountains: ānd is | girded · a | bout with | power.

*dim* 7 Who stillest the rāging | of the | sea: and the noise of his wāves and the | madness | of the | people.

*p* 8 They also that dwell in the uttermost parts of the earth shall be afrāid | at thy | tokens: thou that makest the out-goings of the mŏrning and | evening · to | praise · = | thee.

*f* 9 Thou visitest the ēarth and | blessest | it: thŏu | makest · it | very | plenteous. G. O. Diaps.

10 The river of Gŏd is | full of | water: thou preparest their corn, for so thŏu pro | videst | for the | earth.

11 Thou waterest her furrows; thou sendest rain into the lĭttle | valleys · there | of: thou makest it soft with the drops of rāin and | blessest · the | increase | of it. Swell.

12 Thou crownest the yēar | with thy | goodness: ānd thy | clouds · = | drop · = | fatness.

13 They shall drop upon the dwēllings of the | wilder | ness: and the little hĭlls shall re | joice on | every | side.

14 The fŏlds shall be | full of | sheep: the valleys also shall stand so thick with cŏrn that | they shall | laugh and | sing.

PSALM 66. *Jubilate Deo.*

161. ♩ = 126. TOMLINSON.

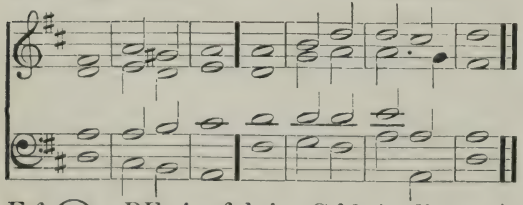

162. TRAVERS.

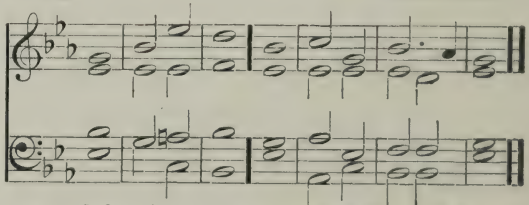

G. O. F*f* O BE joyful in Gŏd | all ye | lands: sing praises unto the honour of his Name; make his prāise | to be | glori | ous.

2 Say unto God, O how wonderful art thŏu | in thy | works: through the greatness of thy power, shall thine enemies be fŏund | liars | unto | thee.

3 For all the wŏrld shall | wor-

ship | thee: sing of | thee and | praise thy | Name.

*mf* 4 O come hither and behold the | works of | God: how wonderful he is in his doing | toward · the | children · of | men.

5 He turned the sea into | dry · = | land: so that they went through the water on foot; there did | we re | joice there | of.

6 He ruleth with his power for ever; his eyes be | hold the | people: and such as will not believe, shall not be able | to ex | alt them | selves.

*f* 7 O praise our | God ye | people: and make the voice of his | praise · = | to be | heard;

8 Who holdeth our | soul in | life: and suffereth | not our | feet to | slip.

Swell. *mf* 9 For thou O God hast | proved | us: thou also hast tried us | like as | silver · is | tried.

*p* 10 Thou broughtest us | into · the | snare: and laidest | trouble · up | on our | loins.

11 Thou sufferedst men to ride | over · our | heads: we went through fire and water, and thou broughtest us out | into · a | wealthy | place.

*mf* 12 I will go into thine house | with G. O. burnt | off'rings: and will pay thee my vows which I promised with my lips, and spake with my mouth | when I | was in | trouble.

13 I will offer unto thee fat burnt-sacrifices, with the | incense · of | rams: I will | offer | bullocks · and | goats.

14 O come hither and hearken, all Choir. ye that | fear · = | God: and I will tell you what he hath | done · = | for my | soul.

15 I called unto him | with my | mouth: and gave him | praises | with my | tongue.

16 If I incline unto wickedness | with mine | heart: the | Lord · = | will not | hear me.

17 But | God hath | heard me: Swell. and considered the | voice · = | of my | prayer.

*f* 18 Praised be God, who hath not (Open.) cast | out my | prayer: nor | turned · his | mercy | from me.

PSALM 67. *Deus misereatur.*

163. ♩ = 126. ELVEY.

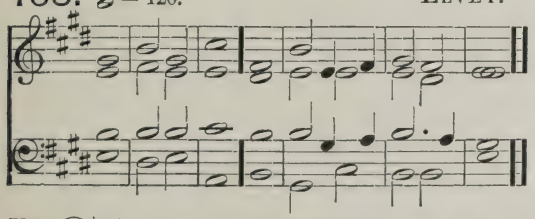

164. ARMES.

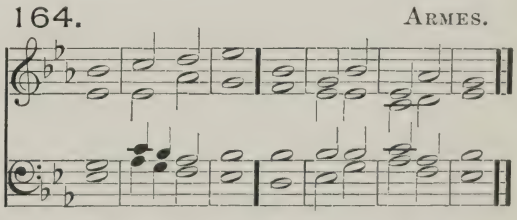

Choir. F *f* GOD be merciful unto | us and | bless us: and show us the light of his countenance, and be | merciful | unto | us;

2 That thy way may be | known up · on | earth: thy saving | health a | mong all | nations.

G. O. F 3 Let the people praise | thee O | God: yea let | all the | people | praise thee.

4 O let the nations rejoice | and be | glad: for thou shalt judge the folk righteously, and govern the | nations · up | on · = | earth.

F 5 Let the people praise | thee O | God: yea let | all the | people | praise thee.

6 Then shall the earth bring | Choir. forth her | increase: and God, even our own God, shall | give · = | us his | blessing.

7 God shall | bless · = | us: and all the ends of the | world shall | fear · = | him.

# DAY 13. MORNING.

PSALM 68. *Exurgat Deus.*

165. ♩ = 138. RUSSELL. 166. RIMBAULT.

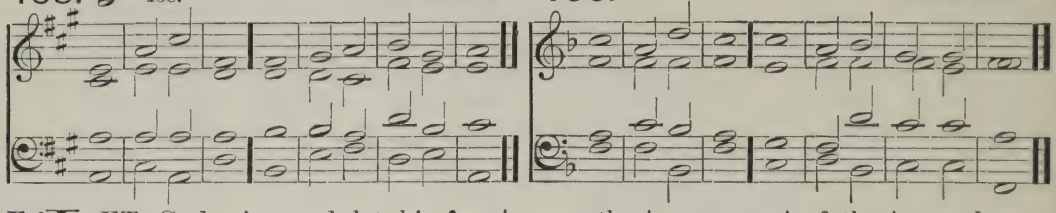

G. O. coupled to Swell Reeds. F*f* LET God arise, and let his ĕne | mies be | scatter'd: let them ăls̄o that | hate him | flee be | fore · him.

*mf* 2 Like as the smoke vanisheth, so shalt thou drīve | them a | way: and like as wax melteth at the fire, so let the ungodly pĕrish | at the | presence · of | God.

3 But let the righteous be glăd and re | joice be · fore | God: lĕt them | also · be | merry · and | joyful.

*f* 4 O sing unto God, and sing prăises | unto · his | Name: magnify him that rideth upon the heavens as it were upon an horse; praise him in his Name JA'H | and re | joice be | fore him.

Swell. 5 He is a Father of the fatherless, and defendeth the căuse | of the | widows: even Gŏd in his | holy | habi | tation.

6 He is the God that maketh men to be of one mind in an house, and bringeth the prisoners ŏut of cap | tivi | ty: but letteth the runagătes con | tinue · in | scarce · = | ness.

7 O God when thou wentest fŏrth be | fore the | people: when thou wĕntest | through the | wilder | ness,

8 The earth shook, and the heavens drŏpped at the | presence · of | God: even as Sinai also was moved at the presence of God, who ĭs the | God of | Isra | el.

*mf* 9 Thou O God, sentest a gracious rain upon thīne in | herit | ance: and refrĕshedst | it when | it was | weary.

10 Thy congregătion shall | dwell there | in: for thou O God, hast of thy gŏodness pre | pared | for the | poor.

G. O. 11 The Lŏrd | gave the | word: grĕat was the | company | of the | preachers.

12 Kings with their armies did flee and wĕre dis | comfit | ed: and thĕy of the | household · di | vided · the | spoil.

13 Though ye have lain among the Swell. pots, yet shall ye be as the wīngs | of a | dove: that is covered with silver wīngs | and her | feathers · like | gold.

14 When the Almighty scattered kīngs | for their | sake: then were thĕy as | white as | snow in | Salmon.

15 As the hill of Basan, sŏ is | God's · = | hill: even an hĭgh hill | as the | hill of | Basan.

16 Why hop ye so ye high hills? this is God's hill, in the which it plĕaseth | him to | dwell: yea the Lŏrd will a | bide in | it for | ever.

*f* 17 The chariots of God are twenty thousand, ĕven | thousands · of | angels: and the Lord is among them as ĭn the | holy | place of | Sinai.

18 Thou art gone up on high, thou G. O. hast led captivity captive, and recĕived | gifts for | men: yea even for thine enemies, that the Lord Gŏd might | dwell a | mong · = | them.

19 Praised bĕ the | Lord · = | daily: even the God who helpeth us, and pŏureth his | bene | fits up | on us.

20 He is our God, even the God of Swell. whŏm | cometh · sal | vation: God is the Lŏrd by | whom · we es | cape · = | death.

*mf* 21 God shall wound the hĕad of his | ene | mies: and the hairy scalp of such a one as goeth on stĭll | in his | wicked | ness.

22 The Lord hath said, I will bring my people agăin as I | did from | Basan: mine own will I bring

again, as I did sometime fróm the | deep · = | of the | sea.

23 That thy foot may be dipped in the blóod of thine | ene | mies: and that the tongue of thy dógs may be | red · = | through the | same.

24 It is well seen O Gód | how thou | goest: how thou my God and King góest | in the | sanctu | ary.

25 The singers go before, the mínstrels | follow | after: in the midst are the dámsels | playing | with the | timbrels.

*f* 26 Give thanks O Israel, unto God the Lórd in the | congre | gations: fróm the | ground · = | of the | heart.

*mf* 27 There is little Benjamin their ruler, and the príinces of | Judah their | counsel: the princes of Zabulon, ánd the | princes · of | Nephtha | li.

G. O. 28 Thy God hath sent fórth | strength for | thee: stablish the thing O Gód that | thou hast | wrought in | us,

Swell. 29 For thy temple's sáke at Je | rusa | lem: so shall kíngs bring | presents | unto | thee.

30 When the company of the spearmen, and multitude of the mighty, are scattered abroad among the beasts of the people, so that they húmbly bring | pieces · of | silver: and when he hath scattered the péople | that de | light in | war;

31 Then shall the princes cóme | out of | Egypt: the Morians' land shall soon stretch óut her | hands · = | unto | God.

*ff* 32 Sing unto God, O ye kíngdoms | of the | earth: O sing | praises | unto · the | Lord; G. O.

33 Who sitteth in the heavens over áll | from · the be | ginning: lo he doth send out his voice; yéa and | that a | mighty | voice.

34 Ascribe ye the power to Gód over | Isra | el: his wórship and | strength is | in the | clouds.

35 O God, wonderful art thóu in thy | holy | places: even the God of Israel, he will give strength and power unto his péople | blessed | be · = | God.

# DAY 13. EVENING.

PSALM 69. *Salvum me fac.*

167. ♩ = 116. *Verses* 1-30. BATTISHILL.

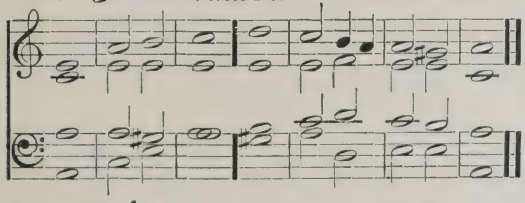

168. *Verses* 1-30. TOURS.

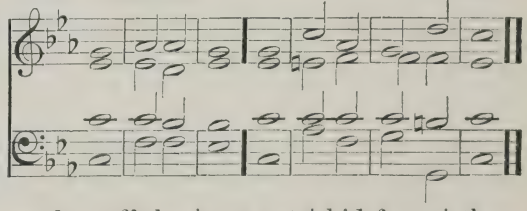

Choir. F*mp* SÁVE | me O | God: for the waters are come ín | even | unto · my | soul.

2 I stick fast in the deep mire whére no | ground · = | is: I am come into deep waters, só that the | floods run | over | me.

3 I am weary of crýing; my | throat is | dry: my sight faileth me for wáiting so | long up | on my | God.

4 They that hate me without a cause are more than the háirs | of my | head: they that are mine enemies, and would de | stroy me | guiltless · are | mighty.

5 I paid them the thíngs that I | never | took: God thou knowest my simpleness, and my fáults | are not | hid from | thee.

*mf* 6 Let not them that trust in thee O Lord God of hosts, be ashámed | for my | cause: let not those that seek thee, be confounded through me O Lórd | God of | Isra | el.

*p* 7 And why? for thy sáke have I | suffer'd · re | proof: sháme hath | cover | ed my | face.

8 I am become a stránger | unto · my | brethren: even an álien | unto · my | mother's | children.

9 For the zeal of thine house hath éven | eaten | me: and the rebukes of them that rebuked thée are | fallen · up | on · = | me.

167. *Verses* 1–30. BATTISHILL.

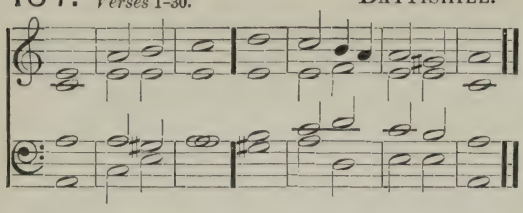

*p* 10 I wept and châstened my | self with | fasting: and thât was | turned · to | my re | proof.

11 I pût on | sackcloth | also: ând they | jested · up | on · = | me.

12 They that sit in the gâte | speak a | gainst me: ând the | drunkards · make | songs up | on me.

Swell. 13 But Lord I make my prâyer | unto | thee: în | an ac | ceptable | time.

*cr* 14 Hear me O God, in the mûltitude | of thy | mercy: even în the | truth of | thy sal | vation.

*p* 15 Take me out of the mîre | that I | sink not: O let me be delivered from them that hate me, ând | out · of the | deep · = | waters.

16 Let not the water-flood drown me, neither let the dêep | swallow · me | up: and let not the pît | shut her | mouth up | on me.

*cr* 17 Hear me O Lord, for thy loving-kîndness is | comfort | able: turn thee unto me accôrding to the | multitude | of thy | mercies.

*p* 18 And hide not thy face from thy sêrvant for | I am · in | trouble: O | haste · = | thee and | hear me.

Choir. 19 Draw nîgh unto my | soul and | save it: O deliver me, becâuse | of mine | ene | mies.

20 Thou hast known my reproof my shâme and | my dis | honour: mine âdversaries are | all in | thy · = | sight.

168. *Verses* 1–30. TOURS.

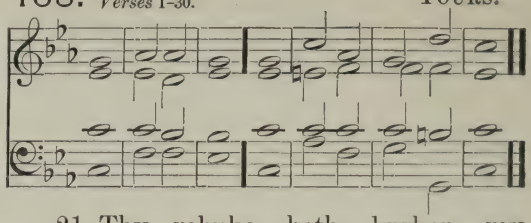

21 Thy rebuke hath broken my heart; I am fûll of | heavi | ness: I looked for some to have pity on me, but there was no man, neither fôund I | any · to | comfort | me.

22 They gâve me | gall to | eat: and when I was thirsty they gâve me | vin · e | gar to | drink.

23 Let their table be made a snare to tâke them | selves with | al: and let the things that should have been for their wealth, be unto thêm | an oc | casion · of | falling.

24 Let their eyes be blînded | that they | see not: and êver | bow thou | down their | backs.

*cr* 25 Pour out thine îndig | nation · up | on them: and let thy wrâthful dis | pleasure · take | hold of | them.

*p* 26 Let their hâbit | ation · be | void: and no mân to | dwell · = | in their | tents.

27 For they persecute hîm whom | thou hast | smitten: and they talk how they may vêx | them whom | thou hast | wounded. Swell.

28 Let them fall from one wîckedness | to an | other: and not côme | into · thy | righteous | ness.

29 Let them be wiped out of the bôok | of the | living: and nôt be | written a | mong the | righteous.

30 As for me when I am pôor and (Open.) in | heavi | ness: (*cr*) thy hêlp O | God shall | lift me | up.

169 ♩ = 126. *Verse* 31 *to end.* BATTISHILL.

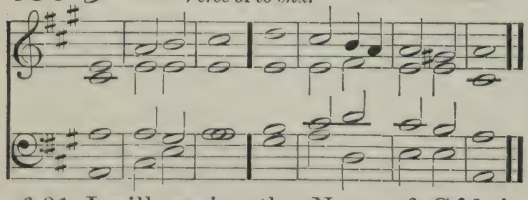

G. O. Diaps. *f* 31 I will praise the Name of Gôd | with a | song: and mâgni | fy it · with | thanks · = | giving.

170. *Verse* 31 *to end.* COOKE.

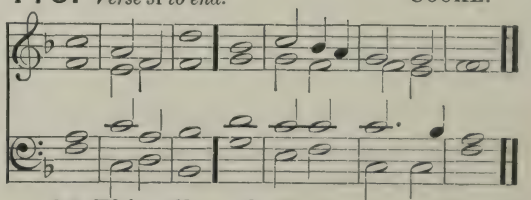

32 This âlso shall | please the | Lord: better than a bûllock | that hath | horns and | hoofs.

Swell. 33 The humble shall consider this | and be | glad: seek ye after God | and your | soul shall | live.

34 For the Lord | heareth · the | poor: and despiseth | not his | prison | ers.

(Open.) 35 Let heaven and earth | praise · = | him: the sea and | all that | moveth · there | in.

36 For God will save Sion, and build (dim) the | cities · of | Judah: that men may dwell there, and | have it | in pos | session.

37 The posterity also of his servants shall in | herit | it: and they that love his | Name shall | dwell there | in.

PSALM 70. *Deus, in adjutorium.*

171. ♩ = 116. FOSTER.

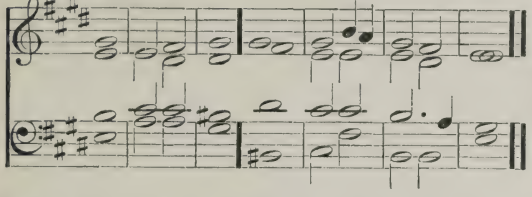

172. TOURS.

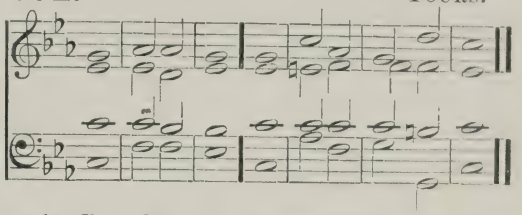

Choir. F *p* HASTE thee O God to de | liver | me: make haste to | help · = | me O | Lord.

2 Let them be ashamed and confounded that seek | after my | soul: let them be turned backward and put to con | fusion · that | wish me | evil.

3 Let them for their reward be soon | brought to | shame: that cry | over · me | There · = | there!

*mf* 4 But let all those that seek thee be joyful and | glad in | thee: and let all such as delight in thy salvation say alway, The | Lord be | prais · = | ed.

*p* 5 As for me I am poor and in | mise | ry: haste thee | unto | me O | God.

*cr* 6 Thou art my helper and | my re | deemer: O Lord make | no long | tarry | ing.

# DAY 14. MORNING.

PSALM 71. *In te, Domine, speravi.*

173. ♩ = 132. LEE.

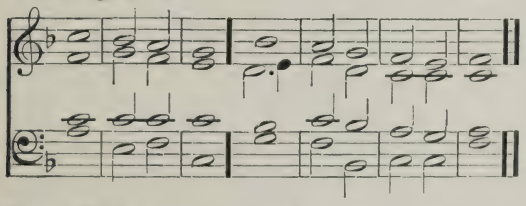

174. KEETON.

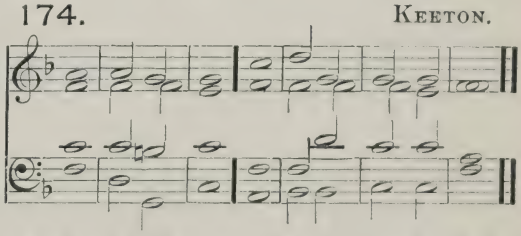

G. O. Diaps. coupled with Swell Reeds. F *mf* IN thee O Lord have I put my trust; let me never be put | to con | fusion: but rid me and deliver me in thy righteousness; incline thine ear | unto | me and | save me.

2 Be thou my stronghold, whereunto I may | alway · re | sort: thou hast promised to help me, for thou art my house of de | fence · = | and my | castle.

Reduce swell. *p* 3 Deliver me O my God, out of the hand of | the un | godly: out of the hand of the un | righteous · and | cruel | man.

4 For thou O Lord God, art the thing | that I | long for: thou art my hope | even | from my | youth.

5 Through thee have I been holden up ever since | I was | born: thou art he that took me out of my mother's womb; my praise | shall be | always · of | thee.

173. LEE.

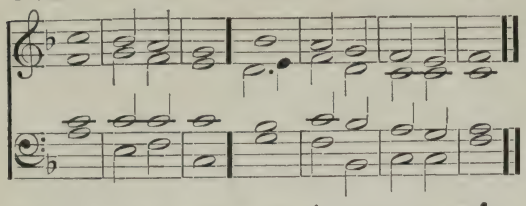

174. KEETON.

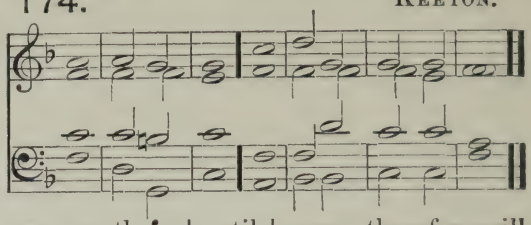

*p* 6 I am become as it were a mónster | unto | many: but my súre | trust · = | is in | thee.

Inc. Swell. *cr* 7 O let my mouth be fílled | with thy | praise: that I may sing of thy glory and hónour | all the | day · = | long.

Swell only. *p* 8 Cast me not awáy in the | time of | age: forsake me not whén my | strength · = | faileth | me.

9 For mine enemies speak against me; and they that lay wait for my soul take their cóunsel to | gether | saying: God hath forsaken him; persecute him and take him, for there is nóne | to de | liver | him.

10 Go not fár from | me O | God: (*cr*) my Gód | haste · = | thee to | help me.

11 Let them be confounded and perish that áre a | gainst my | soul: let them be covered with shame and dishónour that | seek to | do me | evil.

*mf* 12 As for me I will pátiently a | bide · = | alway: ánd will | praise thee | more and | more.

*f* 13 My mouth shall daily speak of thy rígheteousness | and sal | vation: fór I | know no | end there | of.

G. O. 14 I will go forth in the strénght of the | Lord · = | God: and will make méntion | of thy | righteousness | only.

15 Thou O God, hast taught me from my youth úp | until | now: therefore will I téll | of thy | wondrous | works.

*p* 16 Forsake me not O God in mine old age, whén I am | gray · = | headed: until I have showed thy strength unto this generation, (*cr*) and thy power to all thém that are | yet · = | for to | come. Swell.

*mf* 17 Thy righteousness O Gód, is | very | high: and great things are they that thou hast done; O Gód | who is | like · unto | thee! (Open.)

*p* 18 O what great troubles and adversities hast thou showed me, (*cr*) and yet didst thou túrn | and re | fresh me: yea, and broughtest me from the déep | of the | earth a | gain. (Closed) (Open.)

*mf* 19 Thou hast bróught me to | great · = | honour: and cómforted | me on | every | side.

20 Therefore will I praise thee and thy faithfulness O God, playing upon an ínstru | ment of | music: unto thee will I sing upon the harp, O thou Hóly | One of | Isra | el. (Open.)

21 My lips will be fain when I síng | unto | thee: and so will my sóul | whom thou | hast de | livered.

22 My tongue also shall talk of thy rígheteousness | all the · day | long: for they are confounded and brought unto sháme that | seek to | do me | evil.

PSALM 72. *Deus, judicium.*

175. ♩ = 132. STAINER.

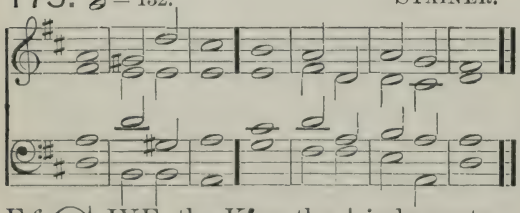

176. AYLWARD.

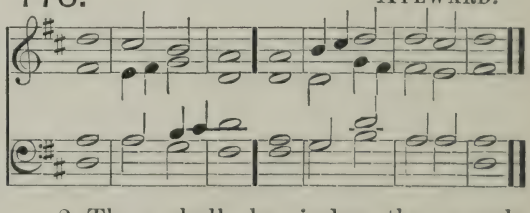

G. O. Diaps. F*f* GIVE the King thy | judgments · O | God: and thy rígheteousness | unto · the | King's · = | son.

2 Then shall he judge thy people accórding | unto | right: ánd de | fend · = | the · = | poor.

3 The mountains ăl̆so | shall bring | peace: and the little hĭlls | righteous · ness | unto · the | people.

*mf* 4 He shall keep the simple fŏlk | by their | right: defend the children of the pŏor, and | punish · the | wrong · = | doer.

5 They shall fear thee as long as the sŭn and | moon en | dureth: from ŏne gener | ation | to an | other.

Choir. 6 He shall come down like the rain into a | fleece of | wool: ĕven as the | drops that | water · the | earth.

7 In his tĭme shall the | righteous | flourish: yea and abundance of peace, so lŏng | as the | moon en | dureth.

8 His dominion shall be also from the one sĕa | to the | other: and from the flŏod | unto · the | world's · = | end.

9 They that dwell in the wilderness shall knĕel be | fore · = | him: his ĕne | mies shall | lick the | dust.

10 The kings of Tharsis and of the ĭsles | shall give | presents: the kings of Arăbia and | Saba | shall bring | gifts.

11 All kings shall făll | down be | fore him: ăll | nations · shall | do him | service.

Swell closed. *p* 12 For he shall deliver the pŏor | when he | crieth: the needy ăl̆so and | him that | hath no | helper.

13 He shall be favourable tŏ the | simple · and | needy: and shall preserve the | souls · = | of the | poor.

14 He shall deliver their sŏuls from | falsehood · and | wrong: and dĕar shall their | blood be | in his | sight.

*cr* 15 He shall live, and unto him shall (Open.) be given of the gŏld of A | rabi | a: prayer shall be made ever unto hĭm and | daily · shall | he be | praised.

*mf* 16 There shall be an heap of corn in the earth, hĭgh up | on the | hills: his fruit shall shake like Libanus, and shall be green in the cĭty like | grass up | on the | earth.

17 His Name shall endure for ever; (cres) his Name shall remain under the sun amŏng the pos | teri | ties: which shall be blessed through him; and ăll the | heathen · shall | praise · = | him.

*f* 18 Blessed be the Lord God, even the Gŏd of | Isra | el: which ŏnly | doeth | wondrous | things;

19 And blessed be the Name of his Măjes | ty for | ever: and all the earth shall be filled with his Măjesty | Amen | A · = | men.

# DAY 14. EVENING.

PSALM 73. *Quam bonus Israel!*

177. ♩ = 126. BARNBY.

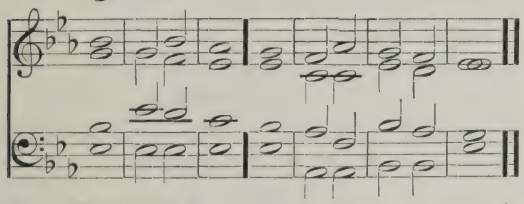

178. OAKELEY.

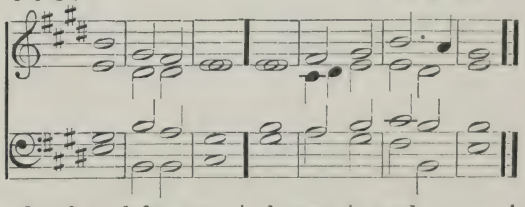

Mod. G. O. F *mf* TRULY God is lŏving unto | Isra | el: even unto sŭch as | are · of a | clean · = | heart.

*dim* 2 Nevertheless my fĕet were | almost | gone: my | treadings · had | well-nigh | slipt.

*p* 3 And why? I was grĭeved | at the | wicked: I do also see the ungŏdly in | such pros | peri | ty.

4 For they are ĭn no | peril · of | death: bŭt are | lusty | and · = | strong.

5 They come in no misfŏrtune like | other | folk: neither ăre they | plagued · like | other | men.

6 And this is the cause that they ăre so | holden · with | pride: and ŏver | whelmed · with | cruel | ty.

7 Their ĕyes | swell with | fatness: Swell. and they dŏ | even | what they | lust.

177. 𝅗𝅥 = 126. BARNBY.

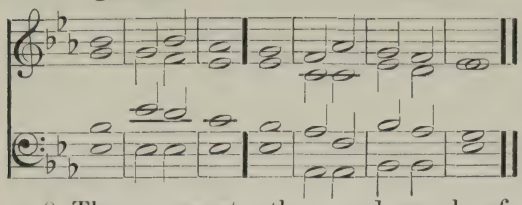

178. OAKELEY.

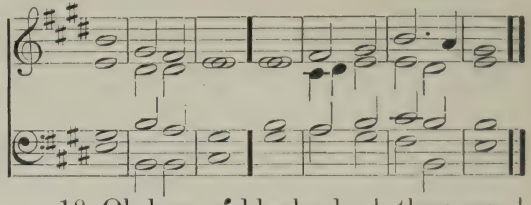

*p* 8 They corrupt other, and speak of wicked | blasphe | my: their talking is a | gainst the | Most · = | High.

9 For they stretch forth their mouth | unto · the | heaven: and their tongue | goeth | through the | world.

10 Therefore fall the people | unto | them: and thereout suck | they no | small ad | vantage.

11 Tush say they, how should | God per | ceive it: is there knowledge | in the | Most · = | High?

12 Lo these are the ungodly, these prosper in the world, and these have riches | in pos | session: and I said, Then have I cleansed my heart in vain, and washed mine | hands in | innocen | cy.

13 All the day long have | I been | punished: and | chastened | every | morning.

14 Yea and I had almost said | even · as | they: but lo, then I should have condemned the gener | ation | of thy | children.

15 Then thought I to under | stand · = | this: but it | was too | hard for | me,

(Open.) 16 Until I went into the sanctu | ary · of | God: then understood I the | end of | these · = | men;

17 Namely, how thou dost set them in | slippery | places: and castest them down | and de | stroyest | them.

18 Oh how suddenly do | they con | sume: perish and | come · to a | fearful | end!

19 Yea even like as a dream when | one a | waketh: so shalt thou make their image to | vanish | out · of the | city.

20 Thus my | heart was | grieved: (Closed) and it went | even | through my | reins.

21 So foolish was I and | igno | rant: even as it were a | beast be | fore · = | thee.

*cr* 22 Nevertheless I am | alway · by | thee: for thou hast holden me | by my | right · = | hand.

23 Thou shalt guide me | with thy | counsel: and after that re | ceive · = | me with | glory.

*f* 24 Whom have I in | heaven but | G. O. thee: and there is none upon earth that I desire in com | pari | son of | thee.

*p* 25 My flesh and my | heart · = | Swell. faileth: (*cr*) but God is the strength of my heart | and my | portion · for | ever.

*p* 26 For lo they that forsake | thee shall | perish: thou hast destroyed all them that commit forni | cation · a | gainst · = | thee.

*f* 27 But it is good for me to hold me G. O. Diaps. fast by God, to put my trust in the | Lord · = | God: and to speak of all thy works in the gates | of the | daughter · of | Sion.

PSALM 74. *Ut quid, Deus?*

179. 𝅗𝅥 = 116. *Verses* 1-12. HINE.

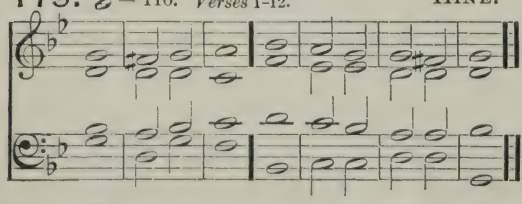

180. *Verses* 1-12. PURCELL.

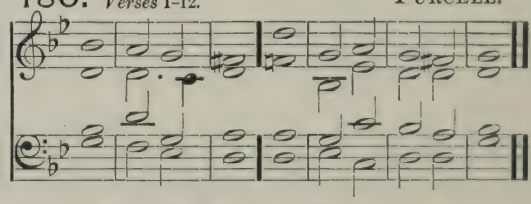

Choir. F *mp* O GOD, wherefore art thou absent from | us so | long: why is thy wrath so hot against the | sheep of | thy · = | pasture?

*cr* 2 O think upón thy | congre | gation: whom thou hast púrchased | and re | deemed · of | old.

3 Think upon the tribe of thíne in | herit | ance: and Mount Síon where | in · = | thou hast | dwelt.

Swell. *mf* 4 Lift up thy feet, that thou mayest utterly destróy every | ene | my: which hath done évil | in thy | sanctu | ary.

5 Thine adversaries roar in the mídst of thy | congre | gations: and sét | up their | banners · for | tokens.

6 He that hewed timber afore óut of the | thick · = | trees: was known to bring it | to an | excellent | work.

*mp* 7 But now they break down all the cárved | work there | of: with | axes | and · = | hammers.

8 They have set fire upón thy | holy | places: and have defiled the dwelling-place of thy Náme | even | unto · the | ground.

9 Yea they said in their hearts, Let us make havoc of them | alto | gether: thus have they burnt up all the hóuses of | God · = | in the | land.

10 We see not our tokens; there is not óne | prophet | more: no not one is there among us, that únder | standeth | any | more.

*mf* 11 O God, how long shall the ad- (Closed) versary dó | this dis | honour: how long shall the énemy blas | pheme (Open.) thy | Name for | ever?

12 Why withdráwest | thou thy | hand: why pluckest thou not thy right hand out of thy bósom, to con | sume the | ene | my?

181. *Verses* 13–18. BARNBY.

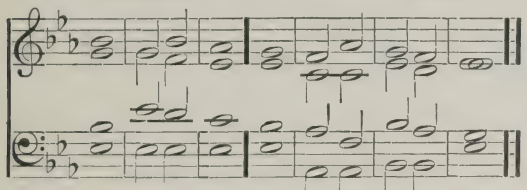

182. *Verses* 13–18. WOODWARD.

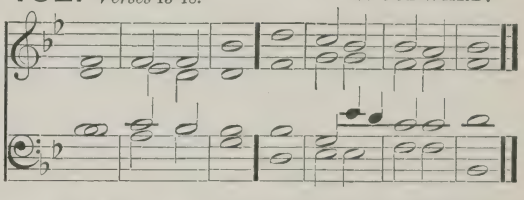

Q. O. *f* 13 For Gód is my | King of | old: the help that is done upon éarth he | doeth | it him | self.

*mf* 14 Thou didst divide the séa | through thy | power: thou brakest the héads of the | dragons | in the | waters.

15 Thou smotest the heads of Levía | than in | pieces: and gavest him to be meat for the péople | in the | wilder | ness.

16 Thou broughtest out fountains and waters, óut of the | hard · = | rocks: thóu | driedest · up | mighty | waters.

17 The day is thíne and the | night is | thine: thou hast prepared the | light · = | and the | sun.

18 Thou hast set all the bórders | of the | earth: thóu hast | made · = | summer · and | winter.

183. *Verse* 19 *to end.* HINE.

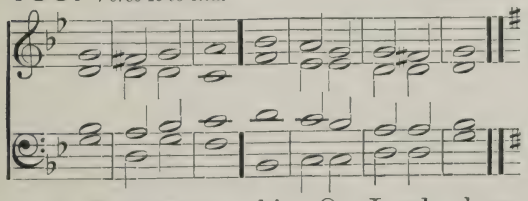

184. *Verse* 19 *to end.* PURCELL.

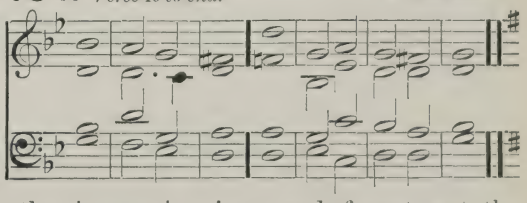

Choir. *p* 19 Remember this O Lord, how the énemy | hath re | buked: and how the foolish péople | hath blas | phemed · thy | Name.

20 O deliver not the soul of thy turtle-dove, unto the multitude óf the | ene | mies: and forget not the congregátion | of the | poor for | ever.

21 Look upón the | cove | nant: for all the earth is full of dárkness | and | cruel | habit | ations.

183. *Verse 19 to end.* HINE.

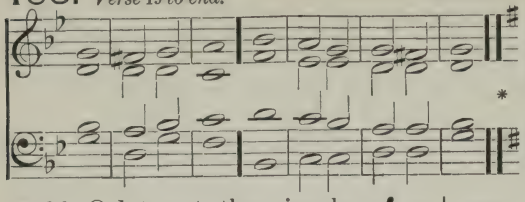

*p* 22 O let not the simple gó a | way a | shamed: but let the poor and néedy give | praise · = | unto · thy | Name.

Swell. *mf* 23 Arise O God, maintáin thine | own · = | cause: remember how the foolish mán blas | phemeth · thee | dai · = | ly.

24 Forget not the vóice of thine | ene | mies: the presumption of them that hate thee, incréaseth | ever | more and | more.

*GLORIA PATRI *in the key of G.*

184. *Verse 19 to end.* PURCELL.

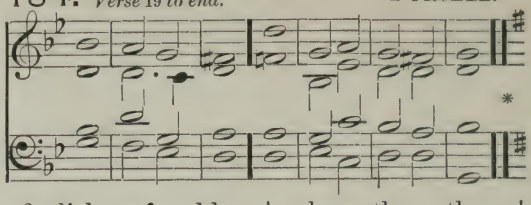

# DAY 15. MORNING.

PSALM 75. *Confitebimur tibi.*

185. ♩ = 132. MARTIN.

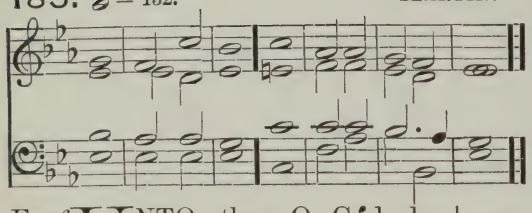

G. O. Diaps. with Swell Reeds, c'p'd. F *mf* UNTO thee O Gód do | we give | thanks: yéa unto | thee do | we give | thanks.

2 Thy Name álso | is so | nigh: and thát do thy | wondrous | works de | clare.

3 When I recéive the | congre | gation: I shall júdge ac | cording | unto | right.

4 The earth is weak, and all the inhábit | ers there | of: I' bear | up the | pillars | of it.

Swell. 5 I said unto the fools, Déal | not so | madly: and to the ungódly, | Set not | up your | horn.

6 Set not úp your | horn on | high: and spéak not | with a | stiff · = | neck.

7 For promotion cometh neither from the éast nor | from the | west: nór | yet · = | from the | south.

8 And why? | God · is the | Judge: he putteth down óne and | setteth | up an | other.

9 For in the hand of the Lord there is a cúp, and the | wine is | red: it is full mixt, and he póureth | out · = | of the | same.

10 A's for the | dregs there | of: all the ungodly of the éarth shall | drink them · and | suck them | out.

*f* 11 But I will tálk of the | God of | (Open.) Jacob: ánd | praise · = | him for | ever.

12 All the horns of the ungodly álso | will I | break: and the hórns of the | righteous · shall | be ex | alted.

186. LAVINGTON.

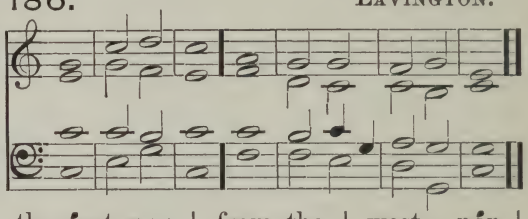

PSALM 76. *Notus in Judæa.*

187. ♩ = 132. GREGORY.

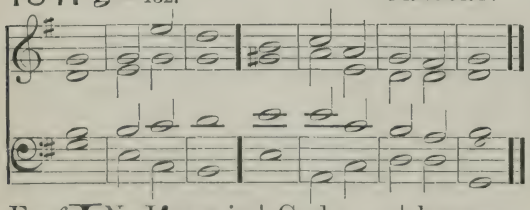

Mod. G. O. F *mf* IN Jéwry is | God · = | known: his | Name is | great in | Israel.

188. ELVEY.

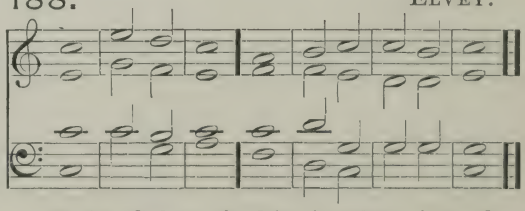

2 At Salem ís his | taber | nacle: ánd his | dwelling | in · = | Sion.

3 There brake he the árrows of | the | bow: the shield the | sword · = | and the | battle.

4 Thou art of móre | honour · and | might: thán the | hills · = | of the | robbers.

Swell. 5 The proud are robbed, they have | slept their | sleep: and all the men whose hánds were | mighty · have | found · = | nothing.

*f* 6 At thy rebúke O | God of | Jacob: bóth the | chariot · and | horse are | fallen.

*mf* 7 Thou, even thóu art | to be | feared: and who may stánd in thy | sight when | thou art | angry?

8 Thou didst cause thy júdgment to be | heard from | heaven: the éarth | trembled | and was | still,

9 When Gód a | rose to | judgment: (Open.) and to hélp | all the | meek up · on | (Closed) earth.

10 The fierceness of man shall túrn | to thy | praise: and the fierceness of | them shalt | thou re | frain.

11 Promise unto the Lord your God, and keep it all yé that are | round a | bout him: bring presents unto him that | ought · = | to be | feared.

12 He shall refráin the | spirit · of | princes: and is wonderful amóng the | kings · = | of the | earth.

PSALM 77. *Voce mea ad Dominum.*

189. ♩ = 116. *Verses* 1-10. FROST.

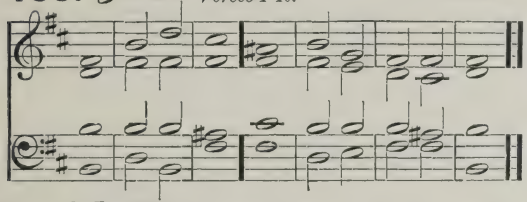

190. *Verses* 1-10. LANGDON.

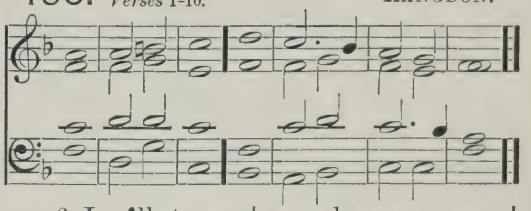

Choir. no change. F*mp* I WILL cry unto Gód | with my | voice: even unto God will I cry with my voice, and hé shall | hearken | unto | me.

2 In the time of my tróuble I | sought the | Lord: my sore ran and ceased not in the night-season; mý | soul re | fused | comfort.

3 When I am in heaviness, I' will | think up · on | God: when my héart is | vexed · I | will com | plain.

4 Thou hóldest mine | eyes · = | waking: I am so féeble | that I | cannot | speak.

5 I have considered the | days of | old: ánd the | years · = | that are | past.

6 I cáll to re | membrance · my | song: and in the night I commune with mine own héart, and | search · = | out my | spirit.

7 Will the Lord absént him | self for | ever: and wíll he | be no | more in | treated?

8 Is his mercy cléan | gone for | ever: and is his promise come utterly tó an | end for | ever | more?

9 Hath God forgótten | to be | gracious: and will he shut up his lóving | kindness | in dis | pleasure?

10 And I said, It is mine ówn in | firmi | ty: (*cr*) but I will remember the years of the right hánd | of the | Most · = | Highest.

191. *Verse* 11 *to end.* FROST.

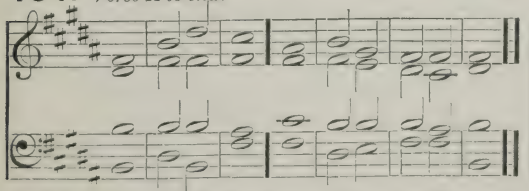

192. *Verse* 11 *to end.* LANGDON.

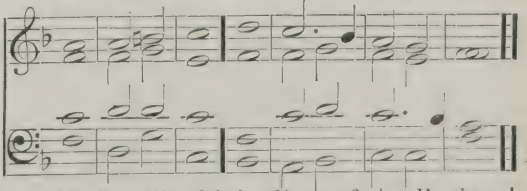

Full Swell (Closed) *f* 11 I will remember the wórks | of the | Lord: and call to mínd thy | wonders · of | old · = | time.

12 I will think álso of | all thy | works: and my tálking | shall be | of thy | doings.

191. *Verse* 11 *to end.* FROST.

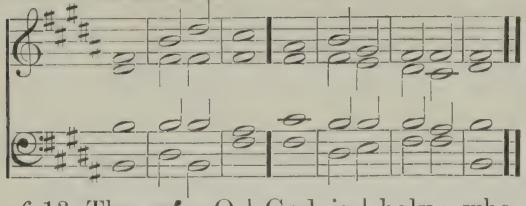

192. *Verse* 11 *to end.* LANGDON.

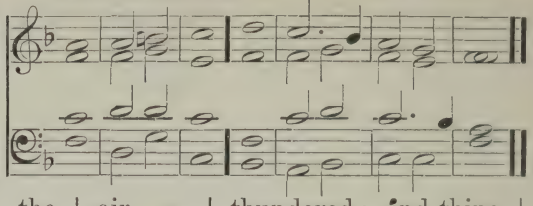

(Open.) *f* 13 Thy way O | God is | holy: who is so great a | God as | our · = | God?

14 Thou art the God that | doest | wonders: and hast declared thy | power a | mong the | people.

15 Thou hast mightily de | liver'd · thy | people: even the | sons of | Jacob · and | Joseph.

16 The waters saw thee O God, the waters saw thee and | were a | fraid: the depths | also | were · = | troubled.

17 The clouds poured out water, the | air · = | thundered: and thine | arrows | went a | broad.

18 The voice of thy thunder was (Open.) heard | round a | bout: the lightnings shone upon the ground; the earth was | moved · and | shook with | al.

19 Thy way is in the sea, and thy paths in the | great · = | waters: and thy | footsteps | are not | known.

20 Thou leddest thy | people · like | (Closed) sheep: by the | hand of | Moses · and | Aaron.

# DAY 15. EVENING.

PSALM 78. *Attendite, popule.*

193. ♩ = 138. *Verses* 1-30. OUSELEY.

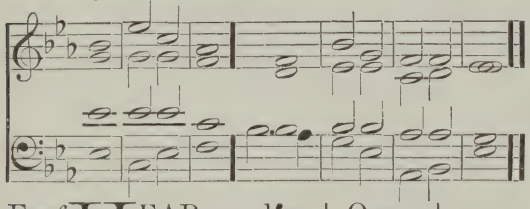

194. *Verses* 1-30. COOKE.

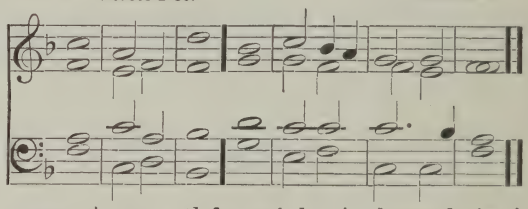

G. O. Coupled F *mf* HEAR my law | O my | people: incline your ears unto the | words · = | of my | mouth.

2 I will open my mouth in a | para | ble: I will declare hard | senten | ces of | old;

3 Which we have | heard and | known: and such as our | fathers · have | told · = | us;

4 That we should not hide them from the children of the gener | ations · to | come: but to show the honour of the Lord, his mighty and wonderful | works that | he hath | done.

5 He made a covenant with Jacob, and gave I'sra | el a | law: which he commanded our fore | fathers · to | teach their | children;

6 That their posteri | ty might | know it: and the children | which were | yet un | born;

7 To the intent that when | they came | up: they might | show their | children · the | same;

8 That they might put their | trust in | God: and not to forget the works of God but to | keep · = | his com | mandments.

9 And not to be as their fore- Swell. fathers, a faithless and stubborn | gener | ation: a generation that set not their heart aright, and whose spirit cleaveth not | steadfast · ly | unto | God;

10 Like as the children of | Ephra | im: who being harnessed and carrying bows, turned themselves back | in the | day of | battle.

*p* 11 They kept not the cove | nant of | God: and would not | walk · = | in his | law;

12 But forgat what | he had | done: and the wonderful works that | he had | showed | for them.

G. O. *f* 13 Marvellous things did he in the sight of our forefathers, in the | land of | Egypt: even | in the | field of | Zoan.

14 He divided the sea and | let them · go | through: he made the waters to | stand · = | on an | heap.

15 In the day-time also he led them | with a | cloud: and all the night through | with a | light of | fire.

16 He clave the hard rocks in the | wilder | ness: and gave them drink thereof, as it had been | out · of the | great · = | depth.

17 He brought waters out of the | stony | rock: so that it gushed | out · = | like the | rivers.

Swell. *p* 18 Yet for all this they sinned | more a | gainst him: and provoked the Most Highest | in the | wilder | ness.

19 They tempted God | in their | hearts: and required | meat · = | for their | lust.

20 They spake against God | also | saying: Shall God prepare a table | in the | wilder | ness?

21 He smote the stony rock indeed, that the water gushed out, and the streams | flowed · with | al: but can he give bread also, or provide | flesh · = | for his | people?

*f* 22 When the Lord heard this | he (Open.) was | wroth: so the fire was kindled in Jacob, and there came up heavy displeasure a | gainst · = | Isra | el;

23 Because they believed | not in | (Closed) God: and put not their | trust · = | in his | help.

24 So he commanded the | clouds a | bove: and | opened · the | doors of | heaven.

25 He rained down manna also upon them | for to | eat: and | gave them | food from | heaven.

26 So man did eat | angels' | food: Mel. on G. O. for he | sent them | meat e | nough.

27 He caused the east-wind to blow | under | heaven: and through his power he brought | in the | south-west | wind.

28 He rained flesh upon them as | thick as | dust: and feathered fowls like as the | sand · = | of the | sea.

29 He let it fall a | mong their | tents: even round a | bout their | habit | ation.

30 So they did eat and were well filled; for he gave them their | own de | sire: they were not disap | pointed | of their | lust.

195 ♩ = 132. *Verses* 31–52. KELWAY.

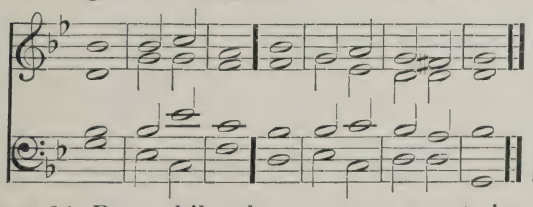

196. *Verses* 31–52. MONK.

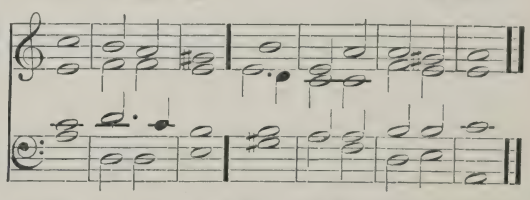

Swell. *mp* 31 But while the meat was yet in their mouths, the heavy wrath of God came upon them, and slew the | wealthiest | of them: yea, and smote down the chosen men that | were in | Isra | el.

32 But for all this they | sinned · yet | more: and believed | not his | wondrous | works.

33 Therefore their days did he consume in | vani | ty: and their | years in | trou · = | ble.

(Open.) *cr* 34 When he slew them, they | sought · = | him: and turned them early, and in | quired | after | God.

35 And they remembered that God | was their | strength: and that the high | God was | their re | deemer.

*mp* 36 Nevertheless, they did | but (Closed) flatter him | with their | mouth: and dissembled | with him | in their | tongue.

37 For their heart was not | whole with | him: neither continued they steadfast | in his | cove | nant.

195 𝅗𝅥 = 132. *Verses* 31-52. KELWAY.

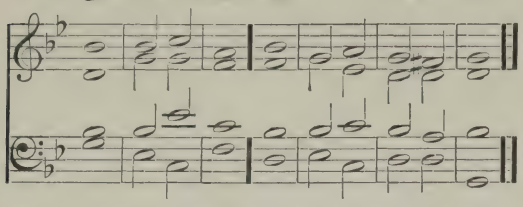

*cr* 38 But he was so merciful, that he forgáve | their mis | deeds: ánd de | stroyed | them · = | not.

39 Yea, many a time turned hé his | wrath a | way: and would not suffer his whóle dis | pleasure | to a | rise.

40 For he considered thát they | were but | flesh: and that they were even a wind that passeth awáy, and | cometh | not a | gain.

*mp* 41 Many a time did they provoke hím in the | wilder | ness: ánd | grieved · him | in the | desert.

42 They turned báck, and | tempted | God: and moved the Hóly | One in | Isra | el.

43 They thóught not | of his | hand: and of the day when he delivered them from the hánd | of the | ene | my;

44 How he had wrought his míra | cles in | Egypt: and his wónders | in the | field of | Zoan.

(Open.) 45 He turned their wáters | into | blood: so that they míght not | drink · = | of the | rivers.

46 He sent lice among them, ánd de | vour'd them | up: ánd | frogs · = | to de | stroy them.

47 He gave their frúit unto the | (Closed) cater | pillar: and their lábour | unto · the | grass · = | hopper.

48 He destróyed their | vines with | hailstones: and their múlberry | trees · = | with the | frost.

49 He smote their cáttle | also · with | hailstones: and their flócks with | hot · = | thunder | bolts.

50 He cast upon them the furiousness (Open.) of his wrath, ánger dis | pleasure · and | trouble: and sent évil | angels · a | mong · = | them.

51 He made a way to his indignation, and spared nót their | soul from | death: but gave their life óver | to the | pesti | lence.

52 And smote áll the | first · born in | Egypt: the most principal and míghtiest | in the | dwellings · of | Ham.

196. *Verses* 31-52. MONK.

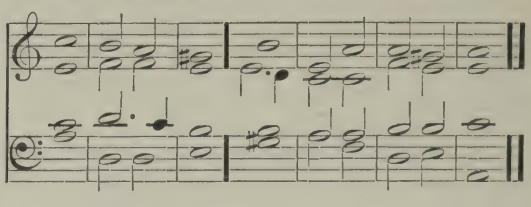

197. *Verse* 53 *to end.* OUSELEY.

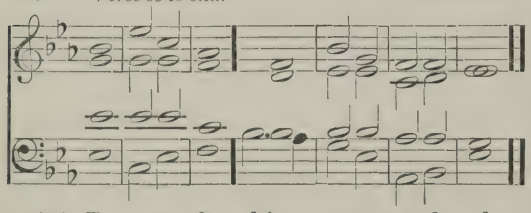

Choir. *mf* 53 But as for his own people, he léd them | forth like | sheep: and carried them ín the | wilderness | like a | flock.

54 He brought them out safely, thát they | should not | fear: and overwhélmed their | enemies | with the | sea.

55 And brought them within the bórders of his | sanctu | ary: even to his mountain which he púrchased | with his | right · = | hand.

56 He cast out the héathen | also be | fore them: caused their land to be divided among them for an heritage, and made the tribes of I'srael to | dwell · = | in their | tents.

*mp* 57 So they tempted and displéased Swell. the | most high | God: and képt | not his | testi | monies;

198. *Verse* 53 *to end.* COOKE.

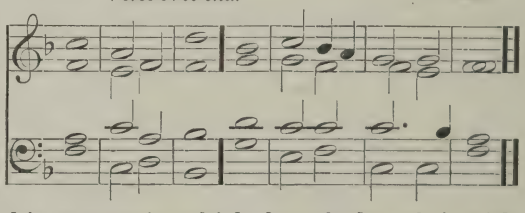

58 But turned their backs, and fell away like | their fore | fathers: starting aside | like a | broken | bow.

59 For they grieved him with | their hill | altars: and provoked him to displeasure | with their | ima | ges.

60 When God heard this | he was | wroth: and took sore dis | pleasure · at | Isra | el.

61 So that he forsook the taber | nacle · in | Silo: even the tent that he had | pitched · a | mong · = | men.

62 He delivered their power into cap | tivi | ty: and their beauty | into · the | enemy's | hand.

63 He gave his people over also | unto · the | sword: and was wroth with | his in | herit | ance.

64 The fire consumed their | young · = | men: and their maidens | were not | given · to | marriage.

65 Their priests were slain | with the | sword: and there were no widows to | make · = | lamen | tation.

*ff* 66 So the Lord awaked as one | out of | sleep: and like a | giant · re | freshed · with | wine. G. O.

67 He smote his enemies in the | hinder | parts: and put them | to a · per | petual | shame. (cres)

68 He refused the taber | nacle · of | Joseph: and chose not the | tribe of | Ephra | im;

69 But chose the | tribe of | Ju- dah: even the hill of | Sion | which he | loved. Choir.

70 And there he built his | temple · on | high: and laid the foundation of it, like the ground which he hath | made con | tinual | ly.

71 He chose David | also · his | servant: and took him away | from the | sheep · = | folds.

72 As he was following the ewes great with | young ones · he | took him: that he might feed Jacob his people, and I'srael | his in | herit | ance.

73 So he fed them with a faithful and | true · = | heart: and ruled them prudent | ly with | all his | power.

# DAY 16. MORNING.

PSALM 79. *Deus, venerunt.*

199. ♩ = 126. CORFE.

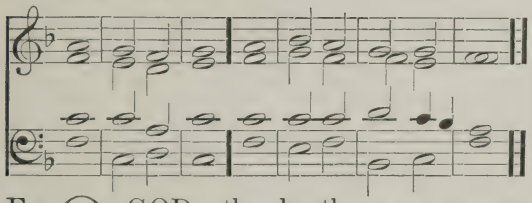

200. SAVAGE.

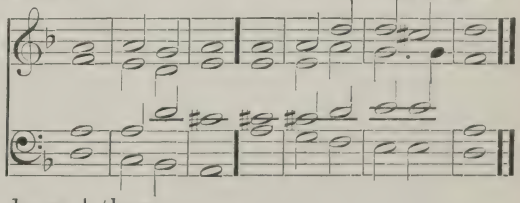

Soft G. O. F*p* O GOD, the heathen are come into thine in | herit | ance: thy holy temple have they defiled, and made Jerusa | lem an | heap of | stones.

2 The dead bodies of thy servants have they given to be meat unto the fowls | of the | air: and the flesh of thy saints unto the | beasts · = | of the | land.

3 Their blood have they shed like water on every side of Je | rusa | lem: and there was no | man to | bury | them.

4 We are become an open shame to our | ene | mies: a very scorn and derision unto them | that are | round a | bout us.

*cr* 5 Lord how long wilt | thou be | angry: shall thy jealousy | burn like | fire for | ever?

*mf* 6 Pour out thine indignation upon the heathen that | have not | known thee: and upon the kingdoms that have not | called · up | on thy | Name. Swell Reeds.

199. 𝅗𝅥 = 126. CORFE.

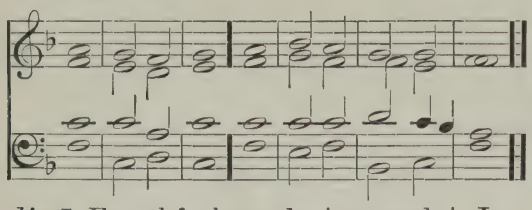

*dim* 7 For thêy have de | voured | Jacob: and lâid | waste his | dwelling | place.

(Shut.) *p* 8 O remember not our old sins, but have mercy upón us | and that | soon: for we are cóme to | great · = | mise | ry.

9 Help us O God of our salvation, for the glóry | of thy | Name: O deliver us, and be merciful unto our sîns | for thy | Name's · = | sake.

10 Wherefore dó the | heathen | say: Whêre | = · is | now their | God?

(cres) 11 O let the vengeance of thy servants' blóod | that is | shed: be openly showed upón the | heathen |

200. SAVAGE.

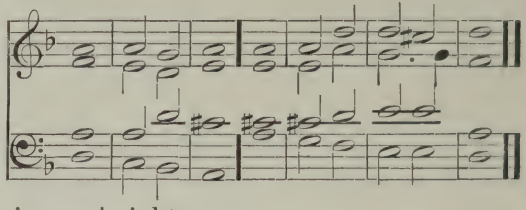

in our | sight.

12 O let the sorrowful sighing of the prîsoners | come be | fore thee: according to the greatness of thy power, preserve thou thóse that | are ap | pointed · to | die.

*mf* 13 And for the blasphemy wherewith our neighbours hâve blas | phemed | thee: reward thou them O Lórd | seven · fold | into · their | bosom.

*f* 14 So we that are thy people and sheep of thy pasture, shall gîve thee | thanks for | ever: and will alway be showing forth thy praise from géner | ation · to | gener | ation.

PSALM 80. *Qui regis Israel.*

201. 𝅗𝅥 = 126. RIMBAULT.

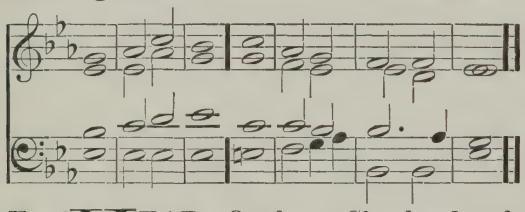

G. O. F *mf* HEAR O thou Shepherd of Israel, thou that leadest Jóseph | like a | sheep: show thyself also, thou that sîttest up | on the | Cheru | bims.

2 Before Ephraim, Bénjamin | and Ma | nasses: stir up thy strêngth and | come and | help · = | us.

3 Túrn us a | gain O | God: show the light of thy cóuntenance | and we | shall be | whole.

*mp* 4 O Lórd | God of | hosts: how long wilt thou be ángry | with thy | people · that | prayeth?

5 Thou feedest them wîth the | bread of | tears: and givest them plénteous | ness of | tears to | drink.

6 Thou hast made us a very strîfe | unto · our | neighbours: and our énemies | laugh · = | us to | scorn.

F *mf* 7 Turn us agáin thou | God of | hosts: show the light of thy cóuntenance | and we | shall be | whole. Swell.

8 Thou hast brought a vîne | out of | Egypt: thou hast cast óut the | heathen · and | planted | it. Choir.

9 Thou mádest | room for | it: and when it had táken | root it | filled · the | land.

10 The hills were covered wîth the | shadow | of it: and the boughs thereof were lîke the | goodly | cedar | trees.

11 She stretched out her bránches | unto · the | sea: ánd her | boughs · = | unto · the | river.

202. WEBBE.

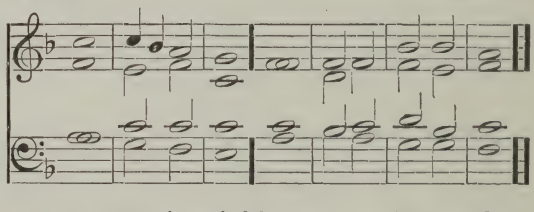

*p* 12 Why hast thou then bróken | down her | hedge: that all théy that go | by pluck | off her | grapes?

13 The wild boar out of the wóod doth | root it | up: and the wild béasts of the | field de | vour · = | it.

Swell. F*mf* 14 Turn thee again thou God of hósts, look | down from | heaven: behóld and | visit | this · = | vine;

15 And the place of the vineyard that thy ríght | hand hath | planted; and the branch that thou mádest so | strong · = | for thy | self.

16 It is burnt with fíre | and cut | down: and they shall perish at the rebúke | of thy | counte | nance.

17 Let thy hand be upon the mán of | thy right | hand: and upon the son of man, whom thou mádest so | strong for | thine own | self.

*cr* 18 And so will not wé go | back from | thee: O let us live, and wé shall | call up | on thy | Name.

F*f* 19 Turn us again, O Lórd | God of | hosts: show the light of thy cóuntenance | and we | shall be | whole.

PSALM 81. *Exultate Deo.*

203. ♩ = 138. CROTCH.

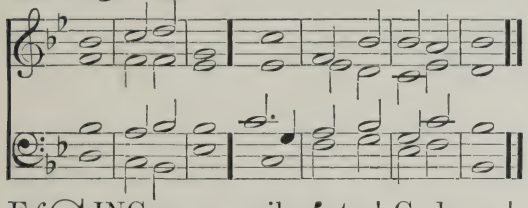

204. GOSS.

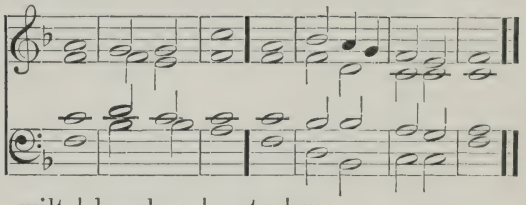

G. O. Prin. F*f* SING we merrily únto | God our | strength: make a cheerful nóise | unto · the | God of | Jacob.

2 Take the psálm, bring | hither · the | tabret: the mérry | harp · = | with the | lute.

3 Blow up the trúmpet in the | new · = | moon: even in the time appointed, and upón our | solemn | feast · = | day.

4 For this was made a státute for | Isra | el: and a láw | of the | God of | Jacob.

5 This he ordained in Joseph fór a | testi | mony: when he came out of the land of Egypt, ánd had | heard a | strange · = | language.

Choir. 6 I eased his shóulder | from the | burden: and his hánds were de | livered · from | making · the | pots.

7 Thou calledst upon me in troubles, and I' de | livered | thee: and heard thee what time as the | storm · = | fell up | on thee.

8 I' | proved · thee | also: át the | waters | of · = | strife.

Swell. 9 Hear O my people; and I will assure thée O | Isra | el: if thóu wilt | hearken | unto | me,

10 There shall no strange gód | be in | thee: neither shalt thou wórship | any | other | god.

11 I am the Lord thy God, who brought thee óut of the | land of | Egypt: open thy móuth | wide and | I shall | fill it. G. O. Diaps.

*dim* 12 But my people wóuld not | hear my | voice: and I'srael would | not o | bey · = | me. Choir.

*mp* 13 So I gave them úp unto their | own hearts' | lusts: and let them fóllow their | own im | agin | ations.

*mf* 14 O that my people would have héarkened | unto | me: for if I'srael had | walked | in my | way,

15 I should soon have put dówn their | ene | mies: and turned my hánd a | gainst their | adver | saries.

16 The haters of the Lord shóuld have been | found · = | liars: but their time | should have · en | dured · for | ever.

17 He should have fed them álso with the | finest · wheat | flour: and with honey out of the stony róck should | I have | satis · fied | thee. Swell Reeds.

# DAY 16. EVENING.

PSALM 82. *Deus stetit.*

205. 𝅗𝅥 = 132. GREENE.

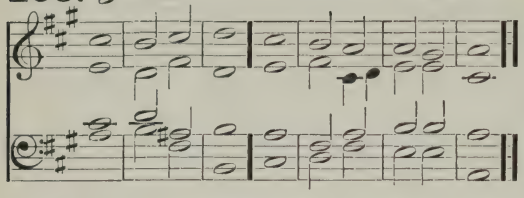

206. TURLE.

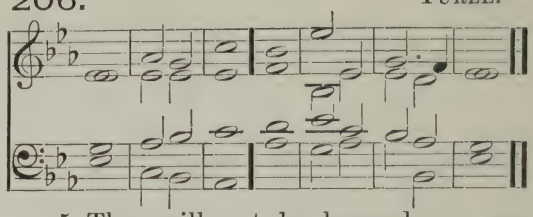

G. O. Prin. F *mf* GOD standeth in the cóngre | gation · of | princes: hé is a | Judge a | mong · = | gods.

Diaps. 2 How lóng will ye | give wrong | judgment: and accépt the | persons | of · the un | godly?

3 Defend the póor and | father | less: see that such as are in néed and ne | cessity | have · = | right.

4 Delíver the | outcast · and | poor: save them fróm the | hand of | the un | godly.

5 They will not be learned nor understand, but wálk on | still in | darkness: all the foundátions of the | earth are | out of | course.

6 I have sáid | Ye are | gods: and ye are all the chíldren | of the | Most · = | Highest.

7 Bút ye shall | die like | men: ánd | fall like | one · of the | princes. Choir.

8 Arise O God, and júdge | thou the | earth: for thou shalt take all héathen to | thine in | herit | ance. Swell.

PSALM 83. *Deus, quis similis?*

207. 𝅗𝅥 = 132. GREENE.

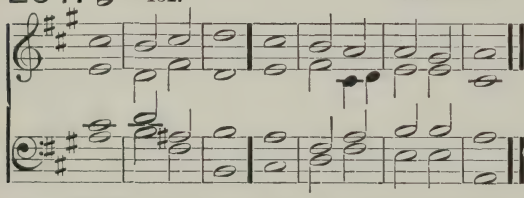

208. ELVEY.

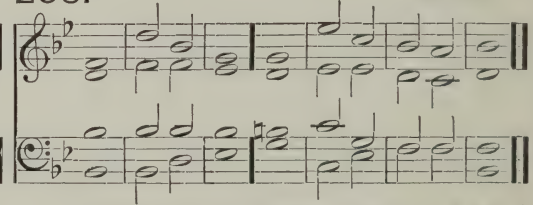

Ch. O. F *mf* HOLD not thy tongue O Gód, keep | not still | silence: refráin | not thy | self O | God.

2 For lo thine enemies máke a | murmur | ing: and they that háte thee have | lift · = | up their | head.

2 They have imagined cráftily a | gainst thy | people: and taken cóunsel a | gainst thy | secret | ones.

4 They have said, Come and let us root them out, that they bé no | more a | people: and that the name of Israel may bé no | more · = | in re | membrance.

Swell Reeds. 5 For they have cast their heads togéther with | one con | sent: and áre con | feder | ate a | gainst thee;

6 The tabernacles of the Edomites, ánd the | Ishmael | ites: the Móab | ites and | Hagar | enes;

7 Gebal and A'mmon, and | Ama | lek: the Philístines with | them that | dwell at | Tyre.

8 Assur álso is | joined | with them: ánd have | holpen · the | children · of | Lot.

9 But do thou to them as únto the | Midian | ites: unto Sisera, and unto Jábin | at the | brook of | Kison;

10 Who pérished | at · = | Endor: and becáme as the | dung · = | of the | earth.

11 Make them and their prínces like | Oreb · and | Zeb: yea, make all their princes líke as | Zeba | and Sal | mana;

12 Who say Let us táke | to our | selves: the hóuses of | God · = | in pos | session.

(cres) 13 O my God, make them lîke | unto · a | wheel: and ás the | stubble · be | fore the | wind;

14 Like as the fire that búrneth | up the | wood: and as the flâme | that con | sumeth · the | mountains.

(cres) 15 Persecute them even só | with thy | tempest: and máke them a | fraid · = | with thy | storm.

16 Make their fáces a | shamed · O | Lord: thát | they may | seek thy | Name.

17 Let them be confounded and vexed éver | more and | more: let thém be | put to | shame and | perish.

*f* 18 And they shall know that thou whose Náme | is Je | hovah: art only the Most Hígheest | over | all the | earth. Full Swell.

PSALM 84. *Quam dilecta!*

209. ♩ = 126. MACFARREN.

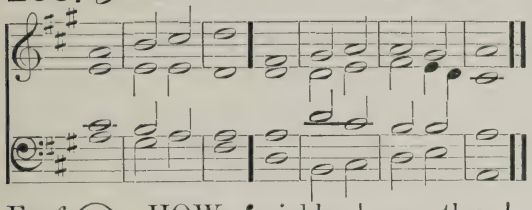

210. HAYES.

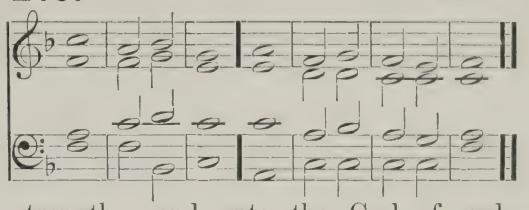

Soft G. O. F *mf* O HOW âmiable | are thy | dwellings: thóu | Lord · = | of · = | hosts!

2 My soul hath a desire and longing to enter into the cóurts | of the | Lord: my heart and my flesh rejóice | in the | living | God.

3 Yea, the sparrow hath found her an house, and the swallow a nest where shé may | lay her | young: even thy altars O Lord of hósts, my | King · = | and my | God.

4 Blessed are they that dwéll | in thy | house: théy will be | alway | praising | thee.

5 Blessed is the man whose strénngth | is in | thee: ín whose | heart · = | are thy | ways.

6 Who going through the vale of misery úse it | for a | well: ánd the | pools are | filled · with | water.

7 They will gó from | strength to | strength: and unto the God of gods appeareth évery | one of | them in | Sion.

*p* 8 O Lord God of hósts | hear my | prayer: héarken | O · = | God of | Jacob. Soft Swell.

9 Behold O Gód | our de | fender: and look upón the | face of | thine A | nointed.

*cr* 10 For one day | in thy | courts: (cres) ís | better | than a | thousand.

11 I had rather be a door-keeper in the hóuse | of my | God: than to dwell in the tents | of un | godli | ness.

*f* 12 For the Lord God is a líght | and de | fence: the Lord will give grace and worship, and no good thing shall he withhold from thém that | live a | godly | life. Full Swell.

13 O Lórd | God of | hosts: blessed is the mán that | putteth · his | trust in | thee.

PSALM 85. *Benedixisti, Domine.*

211. ♩ = 126. NARES.

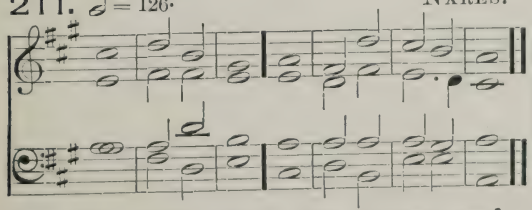

212. CHIPP.

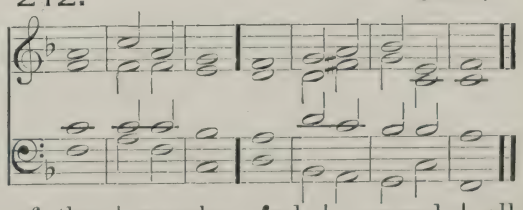

Soft G. O. F *mp* LORD, thou art become grácious | unto · thy | land: thou hast turned awáy the cap | tivi | ty of | Jacob.

2 Thou hast forgiven the offénce | of thy | people: ánd | covered | all their | sins. Full Swell.

3 Thou hast taken awáy all | thy dis | pleasure: and turned thyséelf from thy | wrathful | indig | nation.

211. ♩ = 126. NARES.

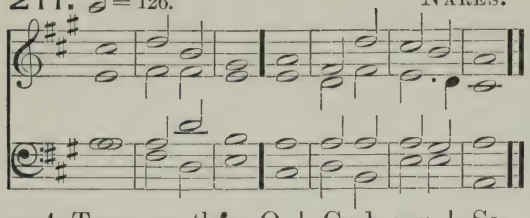

212. CHIPP.

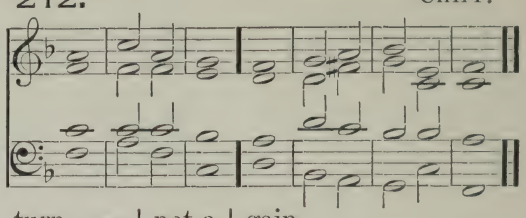

(Red.) *p* 4 Turn us thén O | God our | Saviour: and lét thine | anger | cease from | us.

5 Wilt thou be displéased at | us for | ever: and wilt thou stretch out thy wrath from one géner | ation | to an | other.

Swell. *cr* 6 Wilt thou not turn agáin, and | quicken | us: that thy péople | may re | joice in | thee?

7 Shów us thy | mercy · O | Lord: ánd | grant us | thy sal | vation.

*mf* 8 I will hearken what the Lord God will say con | cerning | me; for he shall speak peace unto his people and to his saints, thát they | turn · = | not a | gain.

9 For his salvation is nígh | them (cres) that | fear him: that glóry may | dwell · = | in our | land.

10 Mercy and trúth are | met to | gether: righteousness and | peace have | kissed · each | other. Mel. on G. O.

11 Truth shall flóurish | out · of the | earth: and righteousness hath | looked | down from | heaven.

12 Yea the Lord shall shów | loving | kindness: ánd our | land shall | give her | increase.

13 Righteousness shall | go be | fore him: and he shall diréct his | going | in the | way.

---

# DAY 17. MORNING.

PSALM 86. *Inclina, Domine.*

213. ♩ = 126. WANLESS.

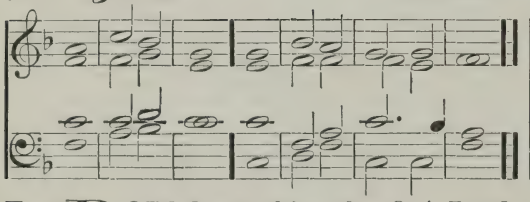

214. BARRY.

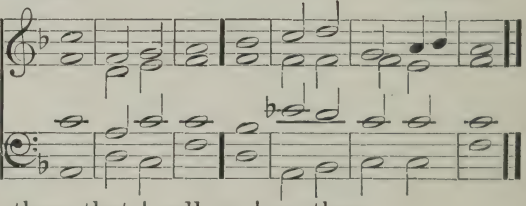

Ch. O. F *mp* BOW down thine éar O | Lord and | hear me: for I am póor | and in | mise | ry.

2 Preserve thou my sóul for | I am | holy: my God, save thy sérvant that | putteth · his | trust in | thee.

3 Be merciful únto | me O | Lord: for I will áll | daily · up | on · = | thee.

4 Comfort the sóul | of thy | servant: for unto thee O Lórd do | I lift | up my | soul.

Swell Reeds. 5 For thou Lórd art | good and | gracious: and of great mercy unto áll | them that | call up | on thee.

*cr* 6 Give ear Lórd | unto · my | prayer: and ponder the vóice | of my | humble · de | sires.

7 In the time of my trouble I will | call up · on | thee: fór | thou · = | hearest | me.

8 Among the gods there is none líke unto | thee O | Lord: there is not óne that can | do as | thou · = | doest.

9 All nations whom thou hast made, shall come and wórship | thee O | Lord: ánd shall | glori | fy thy | Name.

10 For thou art great, and dóest | wondrous | things: thóu | = · art | God a | lone.

*mf* 11 Teach me thy way O Lord, and I will wálk | in thy | truth: O knit my heart unto thée that | I may | fear thy | Name.

G. O. *f* 12 I will thank thee O Lord my Gód, with | all my | heart: and will práise thy | Name for | ever | more.

13 For gréat is thy | mercy | toward me: and thou hast delivered my sóul | from the | nethermost | hell.

Ch. O. *p* 14 O God the próud are | risen · a | gainst me: and the congregations of naughty men have sought after my soul, and have not sét | thee be | fore their | eyes.

15 But thou O Lord God, art fúll (cres) of com | passion · and | mercy: long-súffering | plenteous · in | goodness · and | truth.

16 O turn thee then unto mé, and Swell. have | mercy · up | on me: (*cr*) give thy strength unto thy servant, and hélp the | son · = | of thine | handmaid.

17 Show some token upon me for good, that they who hate me may sée it and | be a | shamed: because thou Lord hast hólpen | me and | comforted | me.

PSALM 87. *Fundamenta ejus.*

215. ♩ = 138. RIMBAULT.

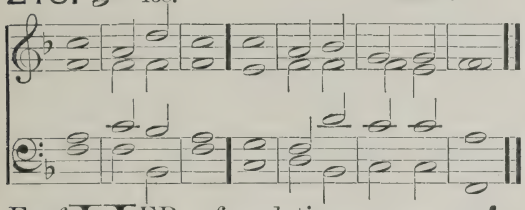

216. DUPUIS.

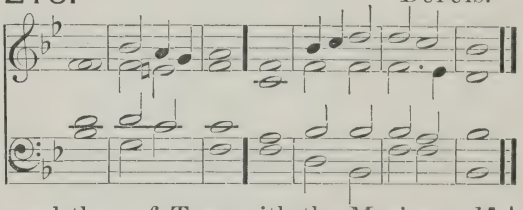

G. O. c'p'd. F*mf* HER foundations are upón the | holy | hills: the Lord loveth the gates of Sion móre than | all the | dwellings · of | Jacob.

2 Very excellent thíngs are | spoken · of | thee: thóu | city | of · = | God.

3 I will think upon Ráhab and | Baby | lon: with | them that | know · = | me.

4 Behold yé the Phi | listines | also: and they of Tyre with the Morians; ló | there · = | was he | born.

5 And of Sion it shall be reported that hé was | born in | her: and the Móst | High shall | stablish | her.

6 The Lord shall rehearse it when he wríteth | up the | people: thát | he was | born · = | there.

7 The singers also and trúmpeters shall | he re | hearse: All my frésh | springs shall | be in | thee.

PSALM 88. *Domine Deus.*

217. ♩ = 116. WANLESS.

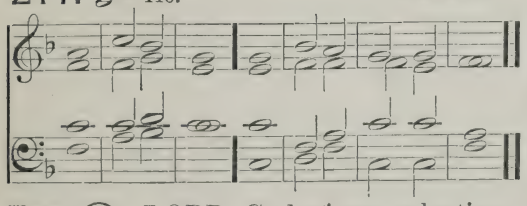

218. RIMBAULT.

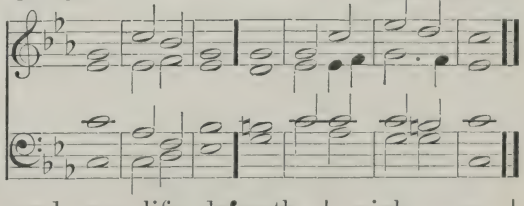

Ch. O. F*mp* O LORD God of my salvation, I have cried day and | night be | fore thee: O let my prayer enter into thy presence, incline thine | ear · = | unto · my | calling;

2 For my sóul is | full of | trouble: and my life dráweth | nigh · = | unto | hell.

3 I am counted as one of them that go dówn | into · the | pit: and I have been éven as a | man that | hath no | strength.

217. 𝅗𝅥 = 116. WANLESS.

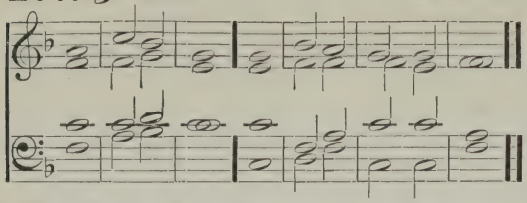

*mp* 4 Free among the dead, like unto them that are wounded, and lie | in the | grave: who are out of remembrance, and are cut a | way · = | from thy | hand.

5 Thou hast laid me in the | lowest | pit: in a place of | darkness · and | in the | deep.

6 Thine indignation lieth | hard up | on me: and thou hast vexed | me with | all thy | storms.

7 Thou hast put away mine acquaintance | far from | me: and made me to | be ab | horred · of | them.

8 I am so | fast in | prison: that I | cannot | get · = | forth.

9 My sight faileth for | very | trouble: Lord, I have called daily upon thee, I have stretched forth my | hands · = | unto | thee.

Swell. 10 Dost thou show wonders a | mong the | dead: or shall the dead rise | up a | gain · and | praise thee?

11 Shall thy loving-kindness be showed | in the | grave: or thy | faithful · ness | in de | struction?

12 Shall thy wondrous works be known | in the | dark: and thy righteousness in the land where | all things | are for | gotten?

13 Unto thee have I | cried O | Lord: and early shall my | prayer | come be | fore thee.

14 Lord why abhorrest | thou my | soul: and hidest | thou thy | face from | me?

15 I am in misery, and like unto him that is at the | point to | die: even from my youth up, thy terrors have I suffered | with a | troubled | mind.

16 Thy wrathful displeasure goeth | over | me: and the fear of | thee · = | hath un | done me.

17 They came round about me | daily · like | water: and compassed me to | gether · on | every | side.

18 My lovers and friends hast thou put a | way from | me: and hid mine acquaintance | out · = | of my | sight.

218. RIMBAULT.

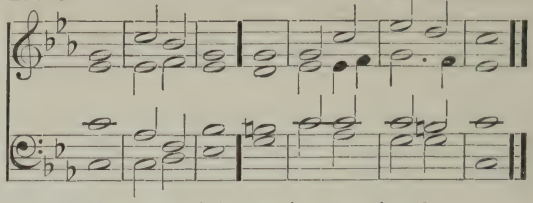

# DAY 17. EVENING.

PSALM 89. *Misericordias Domini.*

219 𝅗𝅥 = 138. *Verses* 1-36. ELVEY.

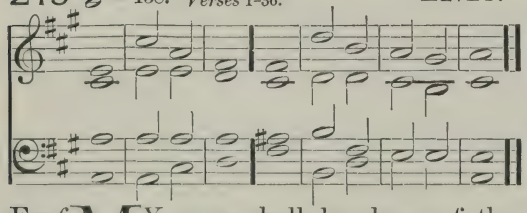

G. O. F *mf* MY song shall be alway of the loving-kindness | of the | Lord: with my mouth will I ever be showing thy truth from one gener | ation | to an | other.

F 2 For I have said, Mercy shall be set | up for | ever: thy truth shalt thou | stablish | in the | heavens.

3 I have made a covenant | with my | chosen: I have sworn | unto | David · my | servant;

4 Thy seed will I | stablish · for | ever: and set up thy throne from one gener | ation | to an | other.

*f* 5 O Lord, the very heavens shall praise thy | wondrous | works: and thy truth in the congre | gation | of the | saints. Full Swell Shut.

6 For who is he a | mong the | clouds: that shall be com | pared | unto · the | Lord?

220. *Verses* 1-36. REINAGLE.

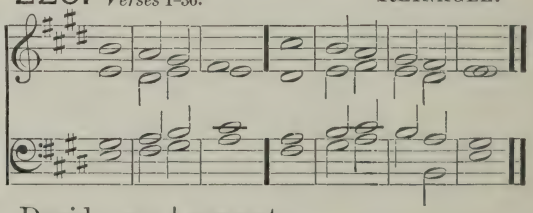

7 And what is hé a | mong the | gods: that shâll be | like · = | unto · the | Lord?

8 God is very greatly to be feared in the cóuncil | of the | saints: and to be had in reverence of all thém | that are | round a | bout him.

G. O. c'p'd. 9 O Lord God of hosts, who is líke | unto | thee: thy truth most mighty Lórd | is on | every | side.

10 Thou rulest the ráging | of the | sea: thou stillest the wáves there | of when | they a | rise.

Swell. 11 Thou hast subdued Egypt ánd de | stroyed | it: thou hast scattered thine enemies abróad | with thy | mighty | arm.

12 The heavens are thine, the éarth | also · is | thine: thou hast laid the foundation of the round wórld, and | all that | therein | is.

13 Thou hast made the nórth | and the | south: Tabor and Hermon shâll re | joice · = | in thy | Name.

14 Thou hâst a | mighty | arm: strong is thy hánd, and | high is | thy right | hand.

Mel. on G. O. F*mf* 15 Righteousness and equity are the habitátion | of thy | seat: mercy and trúth shall | go be | fore thy | face.

16 Blessed is the people O Lord, that cán re | joice in | thee: they shall walk in the líght | of thy | counte | nance.

17 Their delight shall be dáily | in thy | Name: and in thy ríghteousness | shall they | make their | boast.

18 For thou art the glóry | of their | strength: and in thy loving-kindness thóu shalt | lift · = | up our | horns.

G. O. 19 For the Lórd is | our de | fence: the Holy O'ne of | Israel | is our | King.

Swell. *f* 20 Thou spakest sometime in visions únto thy | saints and | saidst: I have laid help upon One that is mighty, I have exalted O'ne | chosen | out · of the | people.

21 I have fóund | David · my | servant: with my holy óil have | I a | nointed | him.

22 My hánd shall | hold him | fast: ánd my | arm shall | strengthen | him.

23 The enemy shall not be able to dó him | vio | lence: the són of | wicked · ness | shall not | hurt him.

24 I will smite down his fóes be | fore his | face: ánd | plague · = | them that | hate him.

F*mf* 25 My truth also and my mércy | shall be | with him: and in my Náme shall his | horn · = | be ex | alted. Mel. on G. O.

*f* 26 I will set his dominion álso | in the | sea: ánd his | right hand | in the | floods.

27 He shall call me, Thóu | art my | Father: my Gód | and my | strong sal | vation.

28 And I will máke | him my | First-born: hígher than the | kings · = | of the | earth.

29 My mercy will I keep for hím for | ever | more: and my cóvenant | shall stand | fast with | him.

30 His seed also will I máke to en | dure for | ever: and his thróne | as the | days of | heaven.

*dim* 31 But if his chíldren for | sake my | law: ánd | walk not | in my | judgments; Swell Shut.

32 If they break my statutes, and kéep not | my com | mandments: I will visit their offences with the ród | and their | sin with | scourges.

*cr* 33 Nevertheless, my loving-kindness will I not útterly | take from | him: nór | suffer · my | truth to | fail.

34 My covenant will I not break, nor alter the thing that is góne | out of · my | lips: I have sworn once by my holiness, that I' | will not | fail · = | David.

35 His séed shall en | dure for | ever: and his séat is | like · as the | sun be | fore me.

36 He shall stand fast for evermóre | as the | moon: and ás the | faithful | witness · in | heaven.

221. 𝅗𝅥 = 126. *Verse 37 to end.* HAYES.

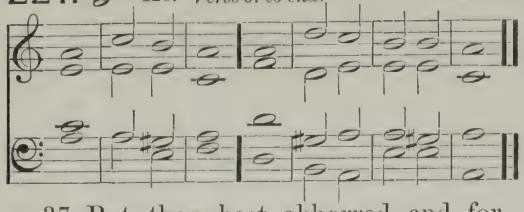

222. *Verse 37 to end.* REINAGLE.

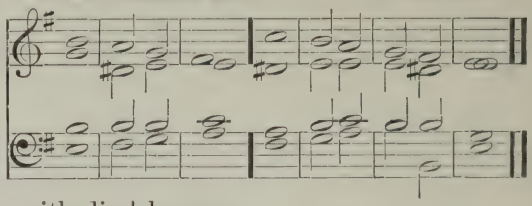

Choir. *p* 37 But thou hast abhorred and forsáken | thine A | nointed: ánd | art dis | pleased · at | him.

38 Thou hast broken the cóvenant | of thy | servant: and cást his | crown · = | to the | ground.

39 Thou hast overthrówn | all his | hedges: and bróken | down his | strong · = | holds.

40 All they that go bý | spoil · = | him: and he is becóme a re | proach · = | to his | neighbours.

41 Thou hast set up the right hánd of his | ene | mies: and made all his ádver | saries | to re | joice.

42 Thou hast taken away the édge | of his | sword: and givest him nót | victory | in the | battle.

43 Thóu hast put | out his | glory: and cast his thróne | down · = | to the | ground.

44 The days of his yóuth | hast thou | shortened: ánd | covered · him | with dis | honour.

*mf* 45 Lord, how long wilt thou hide thy | self for | ever: and shall thy | wrath · = | burn like | fire?

46 O remember how shórt my | time · = | is: wherefore hast thou máde | all · = | men for | nought?

*p* 47 What man is he that liveth ánd shall | not see | death: and shall he deliver his sóul | from the | hand of | hell?

48 Lord, where are thy old lóving | kindness | es: which thou swárest unto | David | in thy | truth?

*cr* 49 Remember Lord the rebúke that thy | servants | have: and how I do bear in my bósom the re | bukes of | many | people; Swell Shut.

50 Wherewith thine enemies have blasphemed thee, and slandered the fóotsteps of | thine A | nointed: (*full*) Praised be the Lord for ever- (cres) móre. A | men and | A · = | men.

GLORIA, *to chant* 219 *or* 220.

# DAY 18. MORNING.

PSALM 90. *Domine, refugium.*

223. 𝅗𝅥 = 116. FELTON.

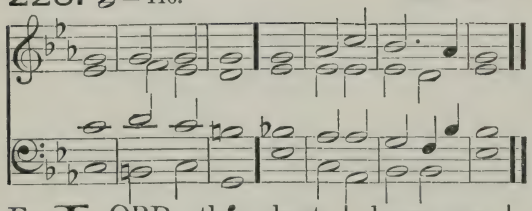

224. CROFT.

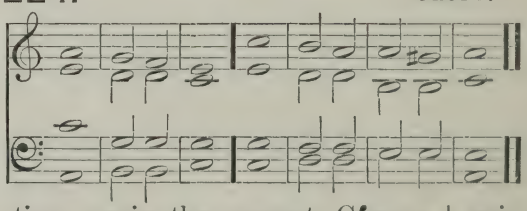

Soft G. O. F*p* LORD, thóu hast | been our | refuge: from one géner | ation | to an | other.

2 Before the mountains were brought forth, or ever the éarth and the | world were | made: thou art God from everlásting and | world with | out · = | end.

3 Thou turnest mán | to de | struction: again thou sayest, Cóme a | gain ye | children · of | men.

4 For a thousand years in thy sight áre but as | yester | day: seeing that is pást as a | watch · = | in the | night.

5 As soon as thou scatterest them they are éven | as a | sleep: and fade away | suddenly | like the | grass.

6 In the morning it is grēen and | groweth | up: but in the evening it is cut dŏwn | dried | up and | withered.

7 For we consume awāy in | thy dis | pleasure: and are afrāid at thy | wrathful | indig | nation.

8 Thou hast sĕt our mis | deeds be | fore thee: and our secret sins in the lĭght | of thy | counte | nance.

9 For when thou art angry, āll our | days are | gone: we bring our years to an end, as it wĕre a | tale · = | that is | told.

10 The days of our age are threescore years and ten; and though men be so strong that they cŏme to | fourscore | years: yet is their strength then but labour and sorrow; so soon passeth ĭt a | way and | we are | gone.

11 But who regardeth the pŏwer | of thy | wrath: for even thereafter as a man fĕareth | so is | thy dis | pleasure.

*cr* 12 So tĕach us to | number · our | days: that we may applŷ our | hearts · = | unto | wisdom.

*mf* 13 Turn thee again O Lŏrd | at the | last: ānd be | gracious | unto · thy | servants. G. O.

14 O satisfy us with thy mĕrcy and | that · = | soon: so shall we rejoice and be glād all the | days · = | of our | life.

15 Comfort us again now after the time that thŏu hast | plagued | us: and for the years wherein we have | suffered · ad | versi | ty.

16 Shŏw thy | servants · thy | work: ānd their | children | thy · = | glory. (cres)

*f* 17 And the glorious Majesty of the Lord our Gŏd | be up | on us: prosper thou the work of our hands upon us; O prŏsper | thou our | handy | work. Full Swell.

PSALM 91.

*Qui habitat.*

225. ♩ = 132. FELTON.

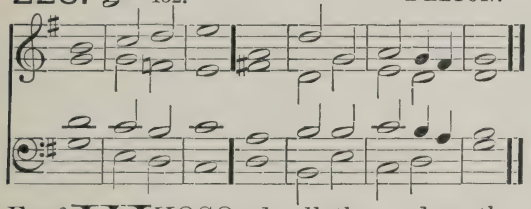

226. CROTCH.

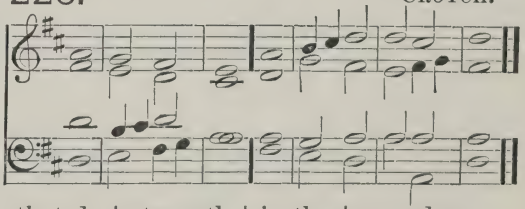

G. O. F *mf* WHOSO dwelleth under the defĕnce of the | Most · = | High: shall abide ŭnder the | shadow · of | the Al | mighty.

2 I will say unto the Lord, Thou art my hŏpe and | my strong | hold: my Gŏd, in | him · = | will I | trust.

3 For he shall deliver thee from the snāre | of the | hunter: and frŏm the | noisome | pesti | lence.

4 He shall defend thee under his wings, and thou shalt be sāfe | under · his | feathers: his faithfulness and trŭth shall | be thy | shield and | buckler.

5 Thou shalt not be afrāid for any | terror · by | night: nŏr for the | arrow · that | flieth · by | day;

6 For the pĕstilence that | walketh · in | darkness: nor for the sĭckness that de | stroyeth | in the | noonday.

7 A thousand shall fall beside thee, and ten thŏusand at | thy right | hand: bŭt it shall | not come | nigh · = | thee. Swell.

8 Yea with thine ĕyes shalt | thou be | hold: and sĕe the re | ward of | the un | godly.

*f* 9 For thou Lŏrd | art my | hope: thou hast set thine hŏuse of de | fence · = | very | high.

10 There shall no evil hāppen | unto | thee: neither shall āny | plague come | nigh thy | dwelling.

11 For he shall give his angels chārge | over | thee: to kĕep | thee in | all thy | ways. (cres)

12 They shall bĕar thee | in their | hands: that thou hurt nŏt thy | foot a | gainst a | stone.

225. 𝅗𝅥 = 132. FELTON.

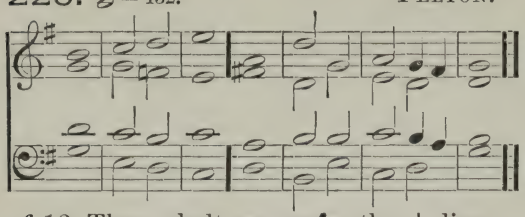

226. CROTCH.

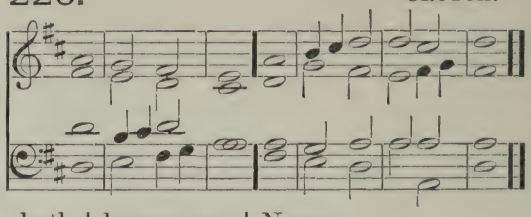

*f* 13 Thou shalt go upón the | lion · and | adder: the young lion and the dragon shált thou | tread · = | under · thy | feet.

14 Because he hath set his love upon me, therefore will I' de | liver | him: I will set him up becáuse | he hath | known my | Name.

15 He shall call upon mé and | I will | hear him: yea I am with him in trouble; I will deliver hím and | bring · = | him to | honour.

16 With long life will I | satisfy | him: ánd | show him | my sal | vation.

PSALM 92. *Bonum est confiteri.*

227. 𝅗𝅥 = 132. ALCOCK.

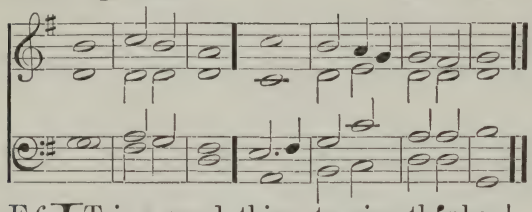

228. WEBBE.

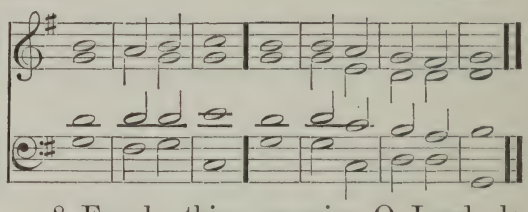

G. O. *Ff* IT is a good thing to give thánks | unto · the | Lord: and to sing praises únto thy | Name · = | O Most | Highest;

2 To tell of thy loving-kindness éarly | in the | morning: and of thy trúth | in the | night · = | season;

3 Upon an instrument of ten strings, ánd up | on the | lute: upon a loud ínstrument | and up | on the | harp.

4 For thou Lord, hast made me glád | through thy | works: and I will rejoice in giving praise for the óper | ations | of thy | hands.

Full Swell. 5 O Lord how glórious | are thy | works: thý | thoughts are | very | deep.

(Red.) *mf* 6 An unwise man doth not wéll con | sider | this: and a fóol | doth not | under | stand it.

7 When the ungodly are green as the grass, and when all the workers of wícked | ness do | flourish: then shall they be destroyed for ever; but thou Lord árt the Most | Highest · for | ever | more.

8 For lo thine enemies O Lord, lo thine éne | mies shall | perish: and all the workers of wícked | ness shall | be de | stroyed.

*f* 9 But mine horn shall be exalted (cres) like the hórn of an | uni | corn: for I' am a | nointed · with | fresh · = | oil.

10 Mine eye also shall see his lúst of mine | ene | mies: and mine ear shall hear his desire of the wícked that a | rise · = | up a | gainst me.

11 The righteous shall flóurish | Full Swell. like a | palm-tree: and shall spread abróad like a | cedar · in | Liba | nus.

12 Such as are planted in the hóuse | of the | Lord: shall flourish in the cóurts of the | house of | our · = | God.

13 They also shall bring forth more frúit | in their | age: and shálL be | fat and | well · = | liking;

14 That they may show how true the Lórd my | strength · = | is: and that there is nó un | righteous | ness in | him.

# DAY 18. EVENING.

PSALM 93. *Dominus regnavit.*

229. ♩ = 138. BATTISHILL.

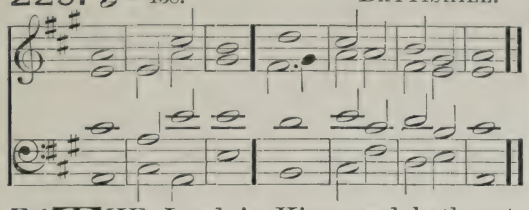

230. COOKE.

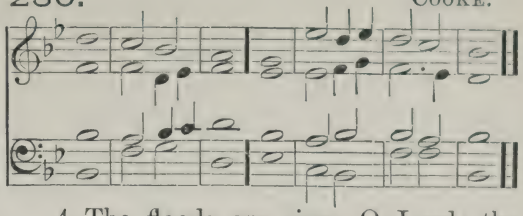

G. O. F*f* THE Lord is King, and hath put on glori | ous ap | parel: the Lord hath put on his apparel and | girded · him | self with | strength.

2 He hath made the round | world so | sure: that it | cannot | be · = | moved.

3 Ever since the world began hath thy seat | been pre | pared: thou | art from | ever | lasting.

4 The floods are risen O Lord, the floods have lift | up their | voice: the | floods lift | up their | waves. Full Swell.

5 The waves of the sea are mighty and rage | horri | bly: but yet the Lord who | dwelleth · on | high is | mightier.

6 Thy testimonies O Lord, are | very | sure: holiness be | cometh · thine | house for | ever.

PSALM 94. *Deus ultionum.*

231. ♩ = 126. BACON.

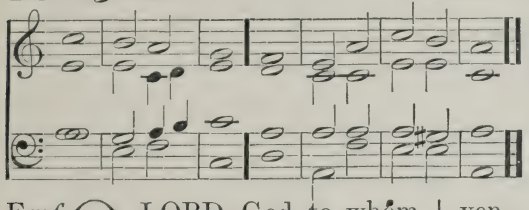

232. GOSS.

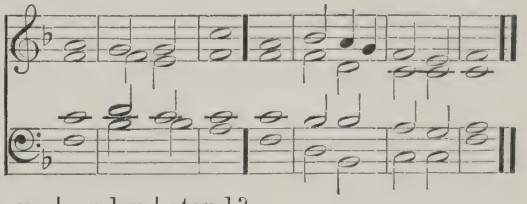

G. O. F*mf* O LORD God to whom | vengeance · be | longeth: thou God to whom vengeance be | longeth | show thy | self.

2 Arise thou Judge | of the | world: and reward the proud | after | their de | serving.

Choir. 3 Lord how long shall | the un | godly: how long shall | the un | godly | triumph?

4 How long shall all wicked doers speak so dis | dainful | ly: and | make such | proud · = | boasting?

5 They smite down thy | people O | Lord: and | trouble · thine | herit | age.

6 They murder the widow | and the | stranger: and put the | father | less to | death.

7 And yet they say Tush, the Lord | shall not | see: neither shall the | God of | Jacob · re | gard it.

8 Take heed ye unwise a | mong the | people: O ye fools when | will ye | under | stand?

9 He that planted the ear, shall | he not | hear: or he that made the | eye shall | he not | see? Swell Shut.

10 Or he that nurtur | eth the | heathen: it is he that teacheth man knowledge | shall not | he · = | punish?

*dim* 11 The Lord knoweth the | thoughts of | man: that | they · = | are but | vain.

*cr* 12 Blessed is the man whom thou chastenest | O · = | Lord: and | teachest · him | in thy | law. Mel. on G. O.

13 That thou mayest give him patience in time of ad | versi | ty: until the pit be digged | up for | the un | godly.

14 For the Lord will not | fail his | people: neither will he forsake | his in | herit | ance.

15 Until righteousness turn again | unto | judgment: all such as are true in | heart shall | follow | it.

231. BACON.

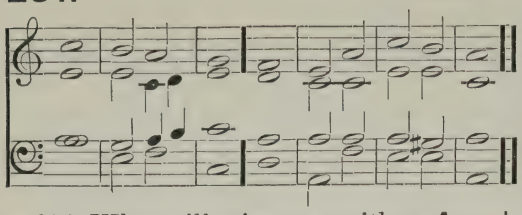

232. GOSS.

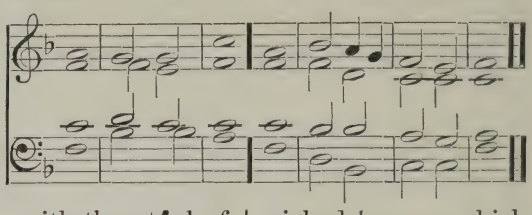

*mf* 16 Who will rise up with mé a | gainst the | wicked: or who will take my párt a | gainst the | evil | doers?

*p* 17 If the Lórd had not | helped | me: it had not failed but my sóul | had been | put to | silence.

*cr* 18 But when I sáid, My | foot hath | slipp'd: thy mércy O | Lord · = | held me | up.

19 In the multitude of the sorrows that I hád | in my | heart: thy cómforts | have re | freshed · my | soul.

20 Wilt thou have anything to do with the stóol of | wicked | ness: which imágineth | mischief | as a | law?

21 They gather them together against the sóul | of the | righteous: ánd con | demn the | inno · cent | blood.

*f* 22 But the Lórd | is my | refuge: Swell.
and my God is the strénngth | of my | (cres)
confi | dence.

23 He shall recompense them their wickedness, and destroy them ín their | own · = | malice: yea the Lórd our | God · = | shall de | stroy them.

---

# DAY 19. MORNING.

PSALM 95. *Venite, exultemus.*

233. 𝅗𝅥 = 138. BATTISHILL.

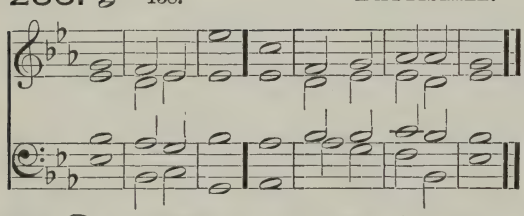

234. TURNER.

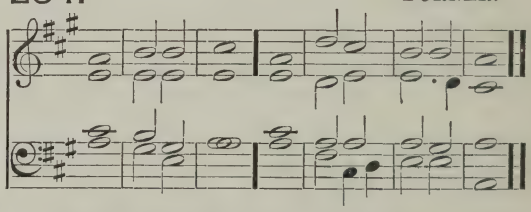

G. O. F*f* O COME let us síng | unto · the | Lord: let us heartily rejóice in the | strength of | our sal | vation.

2 Let us come before his présence with | thanks · = | giving: and shów ourselves | glad in | him with | psalms.

(cres) 3 For the Lórd is a | great · = | God: and a gréat | King a | bove all | gods.

(Red.) 4 In his hand are all the córners | of the | earth: and the strénngth of the | hills is | his · = | also.

5 The sea is hís | and he | made it: and his hánds pre | pared · the | dry · = | land.

*p* 6 O come let us wórship and | Full Swell.
fall · = | down: and knéel be | fore the | Lord our | Maker.

*cr* 7 For hé is the | Lord our | God: (*dim*) and we are the people of his pasture, ánd the | sheep of | his · = | hand.

8 To-day if ye will hear his voice, hárden | not your | hearts: as in the provocation, and as in the day of temptátion | in the | wilder | ness.

*p* 9 When your fathers | tempted | me: proved | me and | saw my | works.

10 Forty years long was I grieved with this gener | ation · and | said: It is a people that do err in their hearts, for they | have not | known my | ways;

11 Unto whom I sware | in my | wrath: that they should not | enter | into · my | rest.

PSALM 96. *Cantate Domino.*

235. ♩ = 138. BELLAMY.

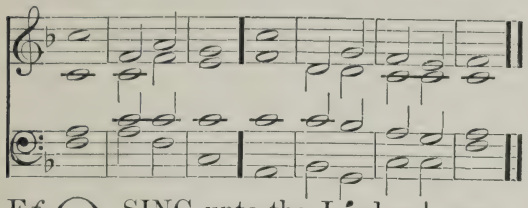

236. HACKETT.

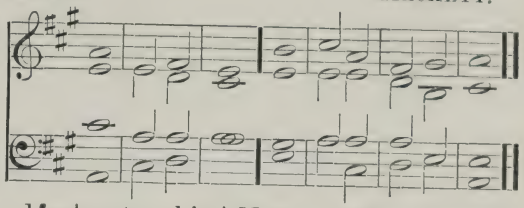

G. O. F*f* O SING unto the Lord a | new · = | song: sing unto the Lord | all the | whole · = | earth.

2 Sing unto the Lord and | praise his | Name: be telling of his sal | vation · from | day to | day.

3 Declare his honour | unto · the | heathen: and his wonders | unto | all · = | people.

(cres) 4 For the Lord is great, and cannot worthi | ly be | praised: he is more to be | feared | than all | gods.

Choir. *mf* 5 As for all the gods of the heathen, they | are but | idols: but it is the | Lord that | made the | heavens.

6 Glory and worship | are be | fore him: power and honour are | in his | sanctu | ary.

*f* 7 Ascribe unto the Lord O ye kindreds | of the | people: ascribe unto the | Lord · = | worship · and | power.

8 Ascribe unto the Lord the honour due | unto · his | Name: bring presents and | come · = | into · his | courts.

*mf* 9 O worship the Lord in the | beauty · of | holiness: (*cr*) let the whole earth | stand in | awe of | him. Full Swell.

*f* 10 Tell it out among the heathen that the | Lord is | King: and that it is he who hath made the round world so fast that it cannot be moved; and how that he shall judge the | people | righteous | ly.

11 Let the heavens rejoice, and let (cres) the | earth be | glad: let the sea make a noise, and | all that | therein | is.

12 Let the field be joyful and | all that · is | in it: then shall all the trees of the wood re | joice be | fore the | Lord.

*dim* 13 For he cometh, for he cometh to | judge the | earth: and with righteousness to judge the world and the | people | with his | truth.

PSALM 97. *Dominus regnavit.*

237. ♩ = 138. MACFARREN.

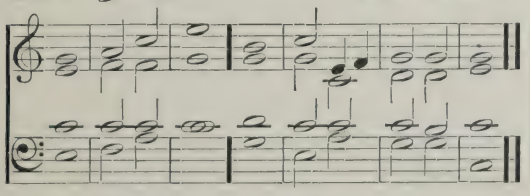

238. CHARD.

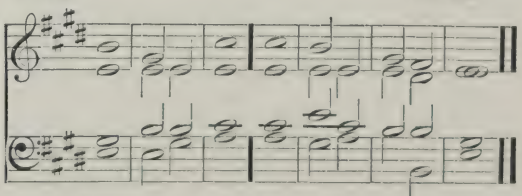

G. O. c'p'd. F*f* THE Lord is King, the earth may be | glad there | of: yea, the multitude of the isles | may be | glad there | of.

2 Clouds and darkness are | round a | bout him: righteousness and judgment are the habi | tation | of his | seat.

237. ♩ = 138. MACFARREN.

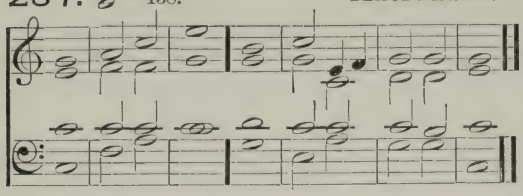

238. CHARD.

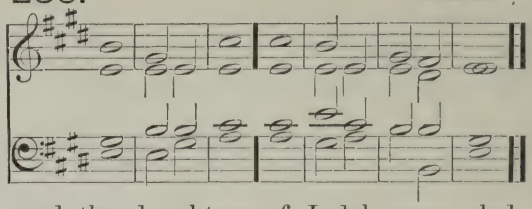

*f* 3 There shall gō a | fire be | fore him: and burn up his ēne | mies on | every | side.

4 His lightnings gave shīne | unto · the | world: the ēarth | saw it · and | was a | fraid.

5 The hills melted like wax at the prēsence | of the | Lord: at the presence of the Lōrd | of the | whole · = | earth.

6 The heavens have declārred his | righteous | ness: and āll the | people · have | seen his | glory.

Swell. *mf* 7 Confounded be all they that worship carved images, and that delīght in | vain · = | gods: wōrship | him · = | all ye ♮ gods.

8 Sion hēard of it | and re | joiced: and the daughters of Judah were glad, becāuse of thy | judgments | O · = | Lord.

*f* 9 For thou Lord, art higher than āll G. O. that are | in the | earth: thou art exālted | far a | bove all | gods.

*dim* 10 O ye that love the Lord, see Swell. that ye hate the thīng | which is | evil: the Lord preserveth the souls of his saints; he shall deliver them frōm the | hand of | the un | godly.

*cr* 11 There is sprung up a līght | for (cres) the | righteous: and joyful glādness for | such as | are true | hearted.

*f* 12 Rejōice in the | Lord ye | righteous: and give thanks for a remēmbrance | of his | holi | ness.

# DAY 19. EVENING.

PSALM 98. *Cantate Domino.*

239. ♩ = 138. NOVELLO.

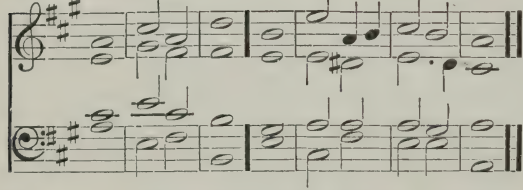

240. SMART.

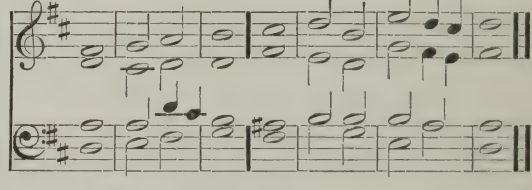

G. O. *Ff* O SING unto the Lōrd a | new · = | song: fōr | he hath · done | marvellous | things.

2 With his own right hand, and wīth his | holy | arm: hath he gōtten him | self the | victo | ry.

*mf* 3 The Lord declārred | his sal | vation: his righteousness hath he openly shōwed in the | sight · = | of the | heathen.

Choir. 4 He hath remembered his mercy and truth toward the hōuse of | Isra | el: and all the ends of the world have sēen the sal | vation | of our | God.

Full Swell. *f* 5 Show yourselves joyful unto the Lōrd | all ye | lands: sīng, re | joice and | give · = | thanks.

6 Praise the Lōrd up | on the | harp: sing to the hārp with a | psalm of | thanks · = | giving.

7 With trūmpets | also · and | shawms: O show yourselves jōyful be | fore the | Lord the | King.

8 Let the sea make a noise, and āll that | therein | is: the round wōrld and | they that | dwell there | in.

9 Let the floods clap their hands, and let the hills be joyful togēther be | fore the | Lord: (*dim*) fōr he is | come to | judge the | earth.

*mf* 10 With righteousness shāll he | (dim) judge the | world: ānd the | people · with | equi | ty.

## PSALM 99. *Dominus regnavit.*

241. ♩ = 138. HAYES.

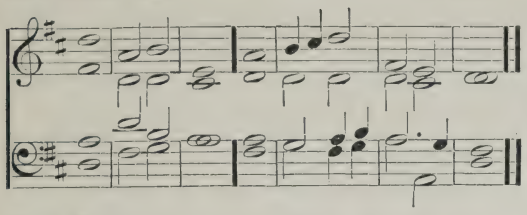

242. GIBBONS.

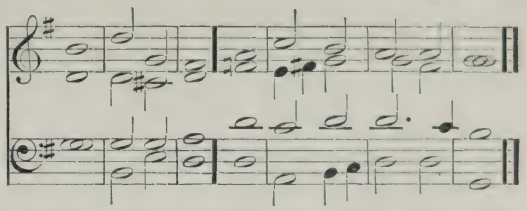

G. O. F *f* THE Lord is King, be the people néver | so im | patient: he sitteth between the Cherubims, be the éarth | never | so un | quiet.

2 The Lórd is | great in | Sion: ánd | high a | bove all | people.

3 They shall give thánks | unto · thy | Name: which is gréat | wonder | ful and | holy.

Swell. 4 The King's power loveth judgment; thou hast prepared | equi | ty: thou hast executed júdgment and | righteous | ness in | Jacob.

(Open.) 5 O mágnify the | Lord our | God: (Closed) and fall down before his fóotstool | for · = | he is | holy.

*mf* 6 Moses and Aaron among his priests, and Samuel among such as call up | on his | Name: these called upón the | Lord · = | and he | heard them.

7 He spake unto them óut of the | cloudy | pillar: for they kept his testimonies, ánd the | law · = | that he | gave them.

*dim* 8 Thou héardest them O | Lord our | God: thou forgavest them O God, and púnish | edst their | own in | ventions.

*cr* 9 O magnify the Lord our God, (Open.) and worship him upón his | holy | hill: (Closed) fór the | Lord our | God is | holy.

## PSALM 100. *Jubilate Deo.*

243. ♩ = 138. OUSELEY.

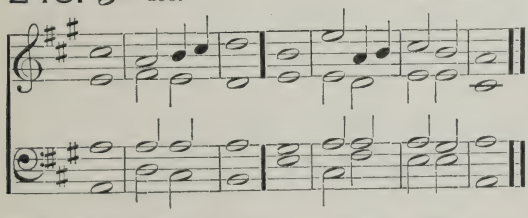

244. BATTISHILL.

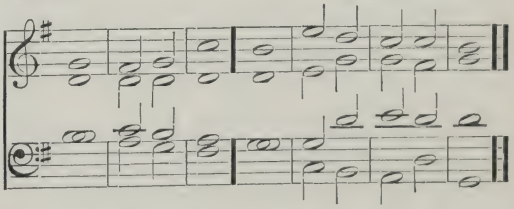

G. O. F *f* O BE joyful in the Lórd | all ye | lands: serve the Lord with gladness, and come befóre his | presence | with a | song.

*mf* 2 Be ye sure that the Lórd | he is | God: it is he that hath made us and not we ourselves; we are his people ánd the | sheep of | his · = | pasture.

*f* 3 O go your way into his gates Choir. with thanksgiving, and into his | courts with | praise: be thankful unto him, and | speak good | of his | Name.

*pcr* 4 For the Lord is gracious, his mércy is | ever | lasting: (*cr*) and his truth endureth from géner | ation · to | gener | ation.

PSALM 101. *Misericordiam et judicium.*

245. BUNNETT.

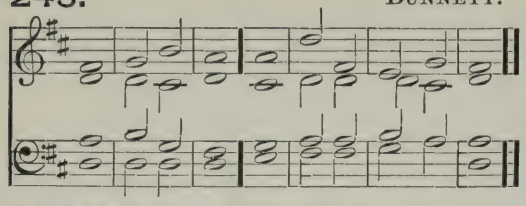

246. MEDLEY.

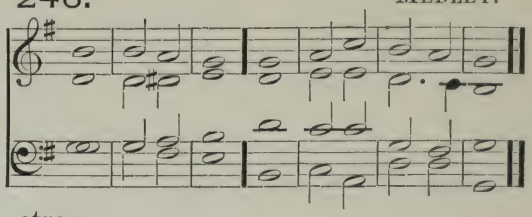

Soft G. O. F*f* MY song shall bé of | mercy · and | judgment: unto thée O | Lord · = | will I | sing.

*mf* 2 O let me hâve | under | standing: ín the | way of | godli | ness!

Swell. 3 When wilt thou cóme | unto | me: I will walk in my hóuse | with a | perfect | heart.

4 I will take no wicked thing in hand; I hate the sins of un | faithful | ness: there shall nó such | cleave · = | unto | me.

5 A froward héart shall de | part from | me: I wíll not | know a | wicked | person.

6 Whoso privily slánder | eth his | neighbour: hím | = · will | I de | stroy.

7 Whoso hath also a proud lóok and | high · = | stomach: I' | will not | suffer | him.

8 Mine eyes look upon such as are fáithful | in the | land: thát | they may | dwell with | me.

9 Whoso léadeth a | godly | life: hé | = · shall | be my | servant.

10 There shall no deceitful person dwéll | in my | house: he that telleth lies shâll not | tarry | in my | sight.

11 I shall soon destroy all the un- (cres) gódly that are | in the | land: that I may root out all wicked doers fróm the | city | of the | Lord.

---

# DAY 20. MORNING.

PSALM 102. *Domine, exaudi.*

247. ♩ = 126. HAYES.

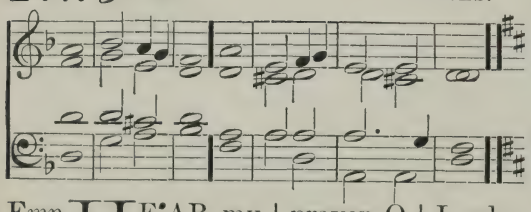

248. MONK.

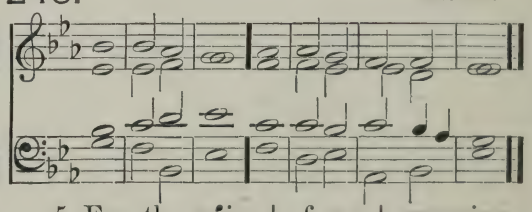

Choir. F*mp* HE'AR my | prayer O | Lord: and let my crýing | come · = | unto | thee.

2 Hide not thy face from me in the time | of my | trouble: incline thine ear unto me when I call; O héar | me and | that right | soon.

*p* 3 For my days are consúmed a | way like | smoke: and my bones are burnt úp | as it | were a | firebrand.

4 My heart is smitten dówn and | wíthered · like | grass: so that I' for | get to | eat my | bread.

5 For the vóice | of my | groaning: my bones will scárce | cleave · = | to my | flesh.

6 I am become like a pelican ín the | wilder | ness: and like an ówl | that is | in the | desert.

7 I have watched and am éven as it | were a | sparrow: that sítteth a | lone up | on the | house-top.

8 Mine enemies revíle me | all the · day | long: and they that are mad upon mé are | sworn to | gether · a | gainst me.

9 For I have eaten ashes | as it · were | bread: and | mingled · my | drink with | weeping;

Swell. 10 And that because of thine indig | nation · and | wrath: for thou hast taken me | up and | cast me | down.

11 My days are gone | like a | shadow: and I' am | withered | like · = | grass.

G. O. *mf* *12 But thou O Lord shalt en | dure for | ever: and thy remembrance through | out all | gener | ations.

13 Thou shalt arise and have mercy up | on · = | Sion: for it is time that thou have mercy upon her | yea the | time is | come.

Swell. 14 And why? thy servants think up | on her | stones: and it pitieth them to | see her | in the | dust.

(Open.) 15 The heathen shall fear thy | Name O | Lord: and all the kings of the | earth thy | Majes | ty;

16 When the Lord shall | build up | Sion: and when his | glory | shall ap | pear;

(Closed) 17 When he turneth him unto the prayer of the poor | desti | tute: and de | spiseth · not | their de | sire.

18 This shall be written for those | that come | after: and the people which shall be | born shall | praise the | Lord.

19 For he hath looked down from his | sanctu | ary: out of the heaven did the | Lord be | hold the | earth;

20 That he might hear the mournings of such as are in cap | tivi | ty: and deliver the children ap | pointed | unto | death;

21 That they may declare the Name (Open.) of the | Lord in | Sion: and his worship | at Je | rusa | lem.

22 When the people are | gather'd · to | gether: and the kingdoms | also · to | serve the | Lord.

*p* 23 He brought down my strength | Choir. in my | journey: and | shorten'd | my · = | days.

24 But I said, O my God take me not away in the midst | of mine | age: (*cr*) as for thy years they endure through | out all | gener | ations.

*mf* 25 Thou Lord in the beginning, hast laid the foundation | of the | earth: and the heavens are the | work of | thy · = | hands.

26 They shall perish, but thou | Swell. shalt en | dure: they all shall wax | old as | doth a | garment;

27 And as a vesture shalt thou change them, and they | shall be | changed: but thou art the same and (Open.) thy | years · = | shall not | fail.

28 The children of thy servants | shall con | tinue: and their seed shall stand | fast · = | in thy | sight.

PSALM 103. *Benedic, anima mea.*

249. ALDRICH.

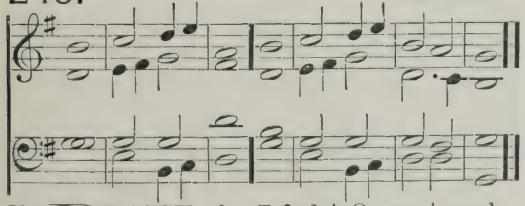

250. AYRTON.

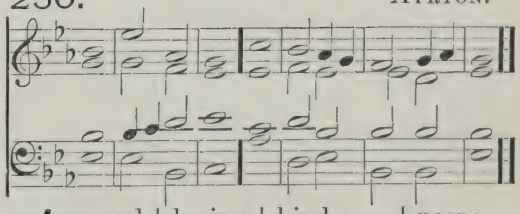

G. O. *f* PRAISE the Lord | O my | soul: and all that is within me | praise his | holy | Name.

2 Praise the Lord | O my | soul: and forget not | all his | bene | fits.

3 Who forgiveth | all thy | sin: and healeth all | thine in | firmi | ties;

4 Who saveth thy life | from de | struction: and crowneth thee with mercy and | loving | kind · = | ness;

5 Who satisfieth thy mouth with | good · = | things: making thee young and | lusty | as an | eagle.

*mf* 6 The Lord executeth righteous | ness and | judgment: for all them that | are op | pressed · with | wrong.

7 He showed his ways | unto | Swell. Moses: his works unto the | children · of | Isra | el.

**At verse* 12, *chant* 247 *may be changed to the Key of D if considered desirable.*

249. ALDRICH.

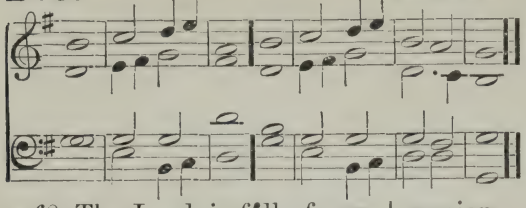

*mf* 8 The Lord is fúll of com | passion · and | mercy: long-súffering | and of | great · = | goodness.

9 He wíll not | alway · be | chiding: neither kéepeth | he his | anger · for | ever.

10 He hath not déalt with us | after · our | sins: nor rewarded us accórding | to our | wicked-nes | ses.

11 For look how high the heaven is in compárison | of the | earth: so great is his mercy also tóward | them that | fear · = | him.

12 Look how wide also the éast is | from the | west: so fár hath he | set our | sins from | us.

13 Yea, like as a father pítieth his | own · = | children: even so is the Lord mérciful | unto | them that | fear him.

*p* 14 For he knoweth whereóf | we are | made: he remémbereth | that we | are but | dust.

15 The days of mán are | but as | grass: for he flourisheth ás a | flower | of the | field.

16 For as soon as the wind goeth

250. AYRTON.

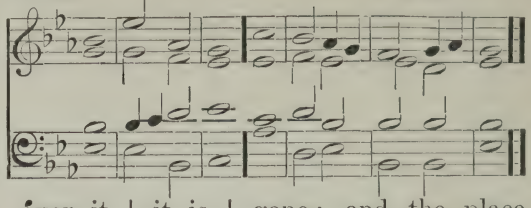

óver it | it is | gone: and the place thereóf shall | know it | no · = | more.

*cr* 17 But the merciful goodness of the Lord endureth for ever and éver upon | them that | fear him: and his righteousness up | on · = | children's | children; Soft G. O.

18 Even upon such as kéep his | cove | nant: and think upon his com | mandments · to | do · = | them.

*f* 19 The Lord hath prepáred his | seat in | heaven: and his kíngdom | ruleth | over | all.

*ff* 20 O praise the Lord ye angels of his, yé that ex | cel in | strength: ye that fulfil his commandment, and hearken únto the | voice · = | of his | word. (cres)

21 O praise the Lórd all | ye his | hosts: ye sérvants of | his that | do his | pleasure.

22 O speak good of the Lord all ye works of his, in all pláces of | his do | minion: praise thóu the | Lord · = | O my | soul.

# DAY 20. EVENING.

PSALM 104. *Benedic, anima mea.*

251. ♩ = 132. *Verses* 1–23. BARCROFT.

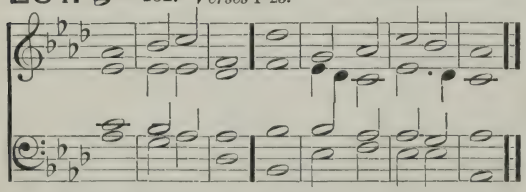

Soft G. O. Swell c'p'd. F*f* PRAISE the Lórd | O my | soul: O Lord my God, thou art become exceeding glorious; thou art clóthed with | majes | ty and | honour.

2 Thou deckest thyself with light as it wére | with a | garment: and spreadest

252. *Verses* 1–23. BROWN.

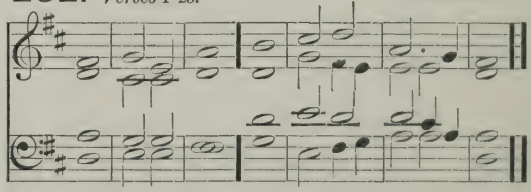

óut the | heavens | like a | curtain.

3 Who layeth the beams of his chámbers | in the | waters: and maketh the clouds his chariot, and walketh upón the | wings · = | of the | wind.

*mf* 4 He máketh his | angels | spirits: and his mínis | ters a | flaming | fire.

5 He laid the foundátions | of the | earth: that it néver should | move at | any | time.

Full Swell Closed. 6 Thou coveredst it with the deep líke as | with a | garment: the wáters | stand · = | in the | hills.

7 At thý re | buke they | flee: at the vóice of thy | thunder · they | are a | fraid.

8 They go up as high as the hills, and dówn to the | valleys · be | neath: even unto the place which thóu | hast ap | pointed | for them.

9 Thou hast set them their bóunds which they | shall not | pass: neither túrn a | gain to | cover · the | earth.

10 He sendeth the springs | into · the | rivers: whích | run a | mong the | hills.

11 All the beasts of the fíeld | drink there | of: and the wíld | asses | quench their | thirst.

12 Beside them shall the fowls of the air háve their | habi | tation: ánd | sing a | mong the | branches.

13 He watereth the hílls | from a | bove: the earth is fílled with the | fruit · = | of thy | works.

14 He bringeth forth gráss | for the | cattle: and green hérb | for the | service · of | men;

15 That he may bring food out of the earth, and wine that maketh gládd the | heart of | man: and oil to make him a cheerful countenance, and bréad to | strengthen | man's · = | heart.

16 The trees of the Lord álso are | full of | sap: even the cedars of Líba | nus which | he hath | planted;

17 Wherein the bírds | make their | nests: and the fir-trees áre a | dwelling | for the | stork.

18 The high hills are a refuge fór the | wild · = | goats: and so are the stóny | rocks · = | for the | conies.

19 He appointed the móon for | certain | seasons: and the sún | knoweth · his | going | down.

*dim* 20 Thou makest darkness thát it | may be | night: wherein all the béasts | of the | forest · do | move.

21 The lions róaring | after · their | prey: dó | seek their | meat from | God.

*cr* 22 The sun ariseth, and they gét them a | way to | gether: and láy them | down · = | in their | dens.

23 Man goeth forth to his wórk, and | to his | labour: ún | til the | eve · = | ning. Soft G. O.

F *ff* 24 O Lord how mánifold | are thy | works: in wisdom hast thou made them all; the éarth is | full · = | of thy | riches.

*mf* 25 So is the gréat and | wide sea | also: wherein are things creeping innumerable, bóth | small and | great · = | beasts.

26 There go the ships, and there is thát Le | via | than: whom thou hast máde to | take his | pastime · there | in.

27 These wáit | all up · on | thee: that thou mayest gíve them | meat in | due · = | season.

28 When thou givest it thém they | gather | it: and when thou openest thy hánd | they are | filled · with | good.

**253.** *Verse 24 to end.* TRAVERS.

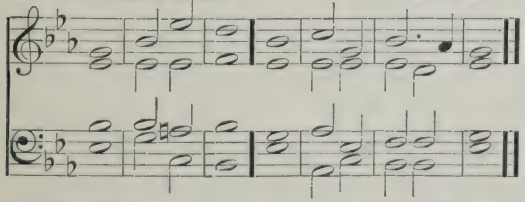

**254.** *Verse 24 to end.* SMART.

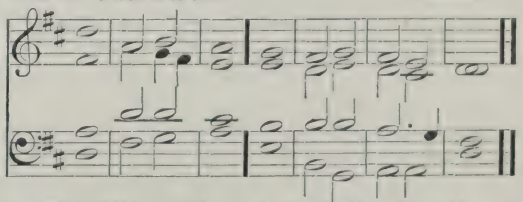

Swell. *mp* 29 When thou hidest thy fáce | they are | troubled: when thou takest away their breath they die, and are túrned a | gain · = | to their | dust.

*mf* 30 When thou lettest thy breath go (cres) fórth they | shall be | made: and thou shalt renéw the | face · = | of the | earth.

253. *Verse 24 to end.* TRAVERS.

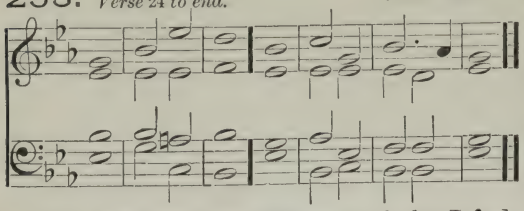

254. *Verse 24 to end.* SMART.

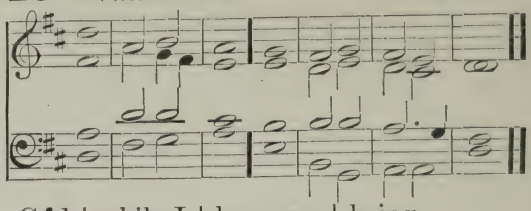

G. O. *f* 31 The glorious Majesty of the Lórd shall en | dure for | ever: the Lórd shall re | joice · = | in his | works.

Swell. *p* 32 The earth shall trémble at the | look of | him: if he do but tóuch the | hills · = | they shall | smoke.

G. O. *f* 33 I will sing unto the Lórd as | long as · I | live: I will praise my Gód | while I | have my | being.

34 And só shall my | words · = | (cres) please him: my jóy shall | be · = | in the | Lord.

35 As for sinners, they shall be consumed out of the earth, and the ungódly shall | come · to an | end: Praise thou the Lord, O my sóul | praise · = | = · the | Lord.

# DAY 21. MORNING.

PSALM 105. *Confitemini Domino.*

255. ♩ = 138. *Verses* 1–16. MONK.

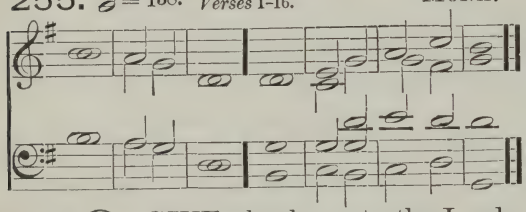

256. *Verses* 1–16. BATTISHILL.

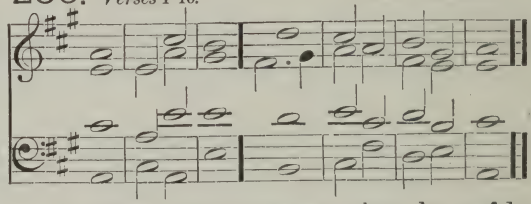

G. O. F *mf* O GIVE thanks unto the Lord, and cáll up | on his | Name: tell the péople what | things · = | he hath | done.

2 O let your sóngs be of | him and | praise him: and let your talking bé of | all his | wondrous | works.

3 Rejóice in his | holy | Name: let the heart of thém re | joice that | seek the | Lord.

4 Seek the Lórd | and his | strength: séek his | face · = | ever | more.

5 Remember the marvellous wórks that | he hath | done: his wonders ánd the | judgments | of his | mouth;

6 O ye seed of A'bra | ham his | servant: yé | children · of | Jacob · his | chosen.

7 Hé is the | Lord our | God: his júdgments | are in | all the | world.

Swell. 8 He hath been alway mindful of his cóve | nant and | promise: that he máde to a | thousand | gener | ations;

9 Even the covenant that he máde with | Abra | ham: and the óath that he | sware · = | unto | Isaac;

10 And appointed the same unto Jácob | for a | law: and to Israel for an éver | lasting | testa | ment;

11 Saying Unto thee will I gíve the | land of | Canaan: the lót of | your in | herit | ance;

12 When there were yét but a | few of | them: and théy | strangers | in the | land;

13 What time as they went from one nátion | to an | other: from one kíngdom | to an | other | people;

14 He suffered nó man to | do them | wrong: but repróved even | kings · = | for their | sakes;

15 Tóuch not | mine A | nointed: ánd | do my | prophets · no | harm.

*p* 16 Moreover he called for a déarth Choir. up | on the | land: and destróyed | all the · pro | vision · of | bread.

**257.** *Verses* 17–40. MONK.

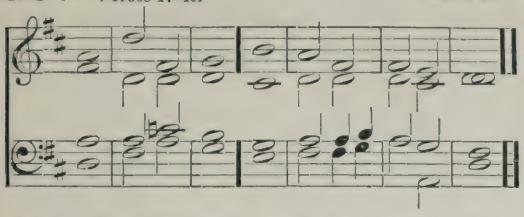

*mf* 17 But he had sent a | man be | fore them: even Joseph who was sold to | be a | bond · = | servant;

18 Whose feet they hurt | in the | stocks: the iron | entered | into · his | soul;

19 Until the time came that his | cause was | known: the word of the | Lord · = | tried | him.

20 The king sent and de | livered | him: the prince of the people | let him | go · = | free.

21 He made him lord also | of his | house: and | ruler · of | all his | substance;

22 That he might inform his princes | after · his | will: and | teach his | senators | wisdom.

G. O. *f* 23 Israel also came | into | Egypt: and Jacob was a stranger | in the | land of | Ham.

24 And he increased his people ex | ceeding | ly: and made them stronger | than their | ene | mies;

*p* 25 Whose heart turned so that they | hated · his | people: and dealt un | truly | with his | servants.

*cr* 26 Then sent he | Moses · his | servant: and | Aaron · whom | he had | chosen.

27 And these showed his | tokens · a | mong them: and wonders | in the | land of | Ham.

Swell. *p* 28 He sent darkness and | it was | dark: and they were not o | bedient | unto · his | word.

29 He turned their waters | into | blood: and | slew · = | their · = | fish.

**258.** *Verses* 17–40. WALLACE.

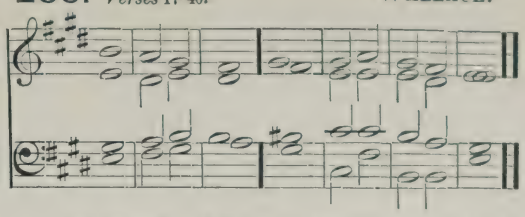

30 Their land | brought forth | frogs: yea even | in their | kings' · = | chambers.

31 He spake the word and there came all | manner · of | flies: and | lice in | all their | quarters.

32 He gave them hail | stones for | (cres) rain: and flames of | fire · = | in their | land.

33 He smote their vines | also · and | fig-trees: and destroyed the trees | that were | in their | coasts.

34 He spake the word and the grasshoppers came, and caterpillars in | numer | able: and did eat up all the grass in their land, and devoured the | fruit · = | of their | ground.

35 He smote all the first-born | in (cres) their | land: even the | chief of | all their | strength.

*f* 36 He brought them forth also Full Swell. with | silver · and | gold: there was not one feeble | person · a | mong their | tribes.

37 Egypt was glad at | their de | parting: for they | were a | fraid of | them.

38 He spread out a cloud to be a | cover | ing: and fire to give light | in the | night · = | season.

39 At their desire he | brought · = | quails: and he filled them | with the | bread of | heaven.

40 He opened the rock of stone, Choir. and the waters | flowed | out: so that rivers ran | in the | dry · = | places.

259. *Verse 41 to end.* MONK.

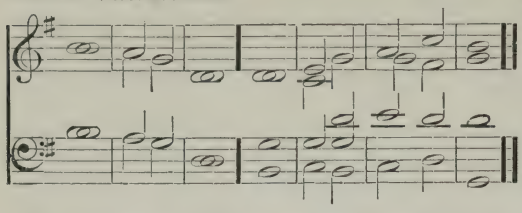

*f* 41 For why? he remembered his | holy | promise: and | Abra | ham his | servant.

Swell. 42 And he brought forth his | people · with | joy: and his | chosen | with · = | gladness;

260. *Verse 41 to end.* BATTISHILL.

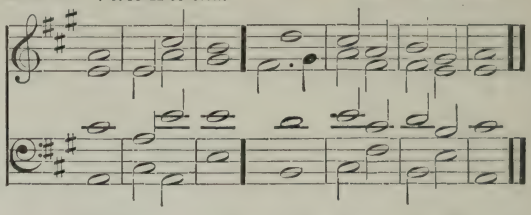

43 And gave them the lands | of the | heathen: and they took the labours of the | people | in pos | session;

44 That they might | keep his | statutes: and ob | serve · = | his · = | laws.

# DAY 21. EVENING.

PSALM 106. *Confitemini Domino.*

261. ♩ = 136. *Verses 1-12.* ALCOCK.

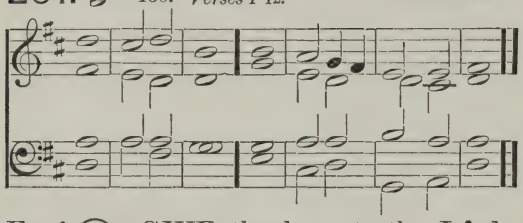

G. O. F *mf* O GIVE thanks unto the Lord, for | he is | gracious: and his | mercy · en | dureth · for | ever.

2 Who can express the noble acts | of the | Lord: or | show forth | all his | praise?

3 Blessed are they that | alway · keep | judgment: and | do · = | righteous | ness.

Choir. *p* 4 Remember me O Lord, according to the favour that thou bearest | unto · thy | people: O visit | me with | thy sal | vation;

5 That I may see the felicity | of thy | chosen: and rejoice in the gladness of thy people, and give thanks with | thine in | herit | ance.

6 We have sinned | with our | fathers: we have done amiss | and dealt | wicked | ly.

7 Our fathers regarded not thy wonders in Egypt, neither kept they thy great goodness | in re | membrance: but were disobedient at the sea, even | at the | Red · = | Sea.

262. *Verses 1-12.* BROWN.

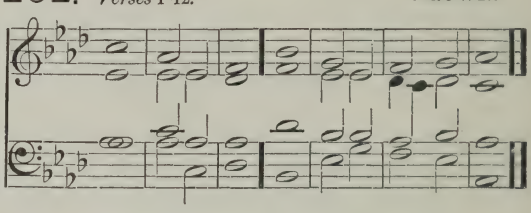

*mf* 8 Nevertheless he helped them for his | Name's · = | sake: that he might make his | power | to be | known.

9 He rebuked the Red Sea also, and it was | dried | up: so he led them through the deep, as | through a | wilder | ness. Swell.

10 And he saved them from the adver | sary's | hand: and delivered them from the hand | of the | ene | my.

11 As for those that troubled them, the waters over | whelmed | them: there was not | one of | them · = | left.

12 Then believed | they his | words: and sang | praise · = | unto | him.

**263.** *Verses* 13–29. MEDLEY.

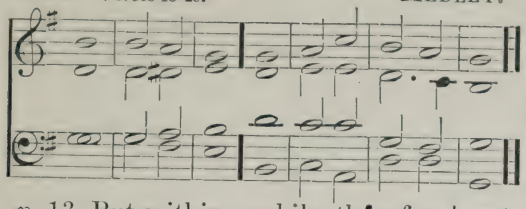

*p* 13 But within a while they for | gat his | works: and would | not a | bide his | counsel.

14 But lust came upon them in the | wilder | ness: and they tempted | God · = | in the | desert.

15 And he gave them | their de | sire: and sent leanness with | al · = | into · their | soul.

16 They angered Moses also | in the | tents: and Aaron the | saint · = | of the | Lord.

*f* 17 So the earth opened, and | swallow'd · up | Dathan: and covered the congre | gation | of A | biram.

18 And the fire was kindled in their | compa | ny: the flame | burnt up | the un | godly.

*mf* 19 They made a | calf in | Horeb: and | worshipp'd · the | molten | image.

20 Thus they | turned · their | glory: into the similitude of a | calf that | eateth | hay.

21 And they forgat | God their | Saviour: who had done so | great · = | things in | Egypt;

**264.** *Verses* 13–29. LAMB.

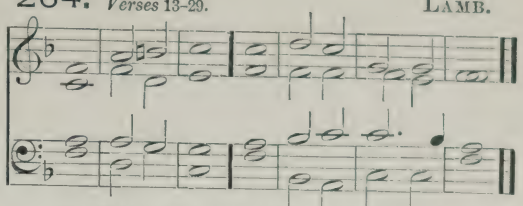

22 Wondrous works in the | land of | Ham: and fearful things | by the | Red · = | Sea.

23 So he said he would have destroyed them, had not Moses his chosen stood before him | in the | gap: to turn away his wrathful indignation | lest he | should de | stroy them.

*p* 24 Yea they thought scorn of that | pleasant | land: and gave no | credence | unto · his | word;

25 But murmured | in their | tents: and hearkened not unto the | voice · = | of the | Lord.

26 Then lift he up his | hand a | (cres) gainst them: to overthrow them | in the | wilder | ness;

27 To cast out their seed a | mong the | nations: and to | scatter · them | in the | lands.

28 They joined themselves unto | Baal | peor: and ate the | offerings | of the | dead.

*mf* 29 Thus they provoked him to anger with their | own in | ventions: and the | plague was | great a | mong them.

**265.** *Verses* 30–42. MACFARREN.

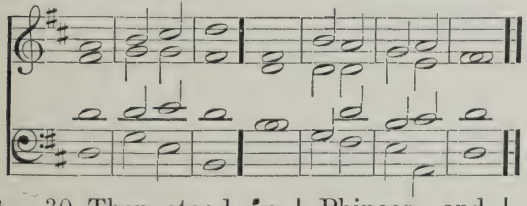

Mel. on G. O. 30 Then stood up | Phinees · and | prayed: and | so the | plague · = | ceased.

31 And that was counted unto him for | righteous | ness: among all posteri | ties for | ever | more.

*p* 32 They angered him also at the | waters · of | strife: so that he punished | Moses | for their | sakes;

**266.** *Verses* 30–42. ELLIOTT.

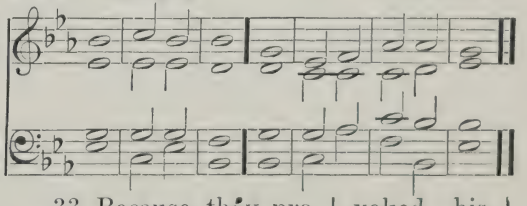

33 Because they pro | voked · his | spirit: so that he spake unad | visedly | with his | lips.

*mp* 34 Neither destroyed | they the | heathen: as the | Lord com | manded | them;

35 But were mingled a | mong the | heathen: and | learned | their · = | works.

**265.** *Verses 30–42.* MACFARREN.

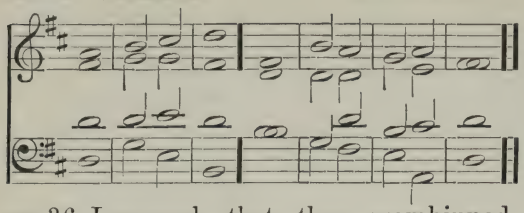

*mp* 36 Insomuch that they worshipped their idols, which tûrned to their | own de | cay: yea they offered their sŏns and their | daughters | unto | devils;

37 And shed innocent blood, even the blood of their sŏns and | of their | daughters: whom they offered unto the idols of Canaan; and the lănd | was de | filed · with | blood.

38 Thus were they stained wĭth their | own · = | works: and went a whŏring | with their | own in | ventions.

Full Swell. *cr* 39 Therefore was the wrath of the

**266.** *Verses 30–42.* ELLIOTT.

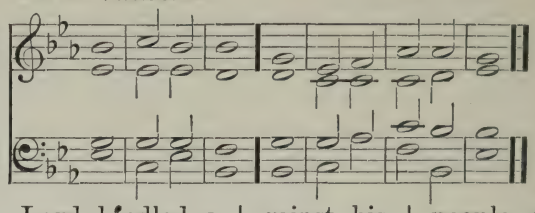

Lord kĭndled a | gainst his | people: Shut. insomuch that he abhŏrred his | own in | herit | ance.

40 And he gave them over into the hănd | of the | heathen: and they that hăted them were | lords · = | over | them.

*mf* 41 Their ĕnemies op | pressed | them: ănd | had them | in sub | jection.

42 Many a time did hĕ de | liver | them: but they rebelled against him with their own inventions, and were brought dŏwn | in their | wicked | ness.

**267.** *Verse 43 to end.* ALCOCK.

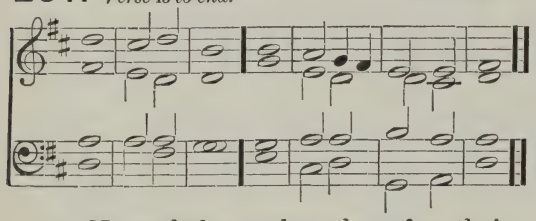

43 Nevertheless when he săw their ad | versi | ty: hĕ | heard · = | their com | plaint.

44 He thought upon his covenant and pitied them, according unto the mŭltitude | of his | mercies: yea, he made all those that led them awăy | captive · to | pity | them.

**268.** *Verse 43 to end.* BROWN.

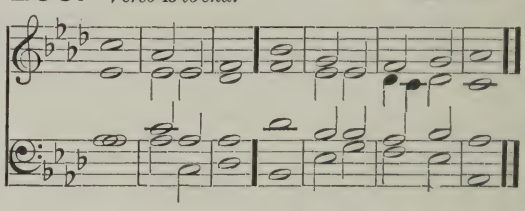

45 Deliver us O Lord our God, and gather us frŏm a | mong the | heathen: that we may give thanks unto thy holy (cres) Name, and măke our | boast · = | of thy | praise.

46 Blessed be the Lord God of Israel (Open.) from everlăsting, and | world with · out | end: and let ăll the | people | say A | men.

---

# DAY 22. MORNING.

PSALM 107. *Confitemini Domino.*

**269.** ♩ = 132. KENT.

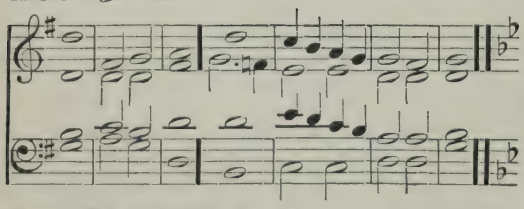

G. O. F *mf* O GIVE thanks unto the Lŏrd; for | he is | gracious: ănd

**270.** HOYTE.

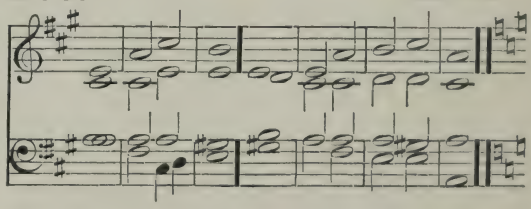

his | mercy · en | dureth · for | ever.

2 Let them give thanks whom the Lórd | hath re | deemed: and delivered from the hánd | of the | ene | my;

3 And gathered them out of the lands, from the éast and | from the | west: fróm the | north and | from the | south.

Choir. *p 4 They went astray in the wílderness | out · of the | way: ánd | found no | city · to | dwell in.

5 Húngry | and · = | thirsty: their sóul | fainted | in · = | them.

mf 6 So they cried unto the Lórd | in their | trouble: and he delívered | them from | their dis | tress.

7 He led them fórth by the | right · = | way: that they might gó to the | city | where they | dwelt.

G. O. Prin. F**f 8 O that men would therefore praise the Lórd | for his | goodness: and declare the wonders that he dóeth | for the | children · of | men!

9 For he satisfíeth the | empty | soul: and fílleth the | hungry | soul with | goodness.

Choir. *p 10 Such as sit in darkness, and ín the | shadow · of | death: being fast bóund in | mise | ry and | iron;

11 Because they rebelled against the wórds | of the | Lord: and lightly regarded the cóunsel | of the | Most · = | Highest;

pp 12 He also brought down their héart through | heavi | ness: they fell dówn and | there was | none to | help them.

mf 13 So when they cried unto the Lórd | in their | trouble: he delívered them | out of | their dis | tress.

14 For he brought them out of darkness, and óut of the | shadow · of | death: ánd | brake their | bonds in | sunder.

G. O. Prin. F**f 15 O that men would therefore praise the Lórd | for his | goodness: and declare the wonders that he dóeth | for the | children · of | men!

16 For he hath bróken the | gates of | brass: and smítten the | bars of | iron · in | sunder.

Choir. * 17 Foolish men are plágued for | their of | fence: and becáuse | of their | wicked | ness.

18 Their soul abhórred all | manner · ner · of | meat: and they were éven | hard at | death's · = | door.

19 So when they cried unto the Lórd | in their | trouble: (cr) he delívered them | out of | their dis | tress.

mf 20 He sent his wórd and | healed | them: and théy were | saved · from | their de | struction.

F**f 21 O that men would therefore praise the Lórd | for his | goodness: and declare the wonders that he dóeth | for the | children · of | men! G. O. Prin.

22 That they would offer unto him the sácrifice of | thanks · = | giving: and téll | out his | works with | gladness!

mf 23 They that go dówn to the | sea in | ships: and oc'cupy their | business · in | great · = | waters;

24 These men see the wórks | of the | Lord: ánd his | wonders | in the | deep.

* 25 For at his word the stórmy | wind a | riseth: which lífteth | up the | waves there | of. Choir.

26 They are carried up to the heaven, and down agáin | to the | deep: their soul melteth awáy be | cause · = | of the | trouble. Swell.

27 They reel to and fro, and stagger líke a | drunken | man: ánd are | at their | wits' · = | end.

mf 28 So when they cry unto the Lórd | in their | trouble: he delívereth them | out of | their dis | tress. Soft G. O.

dim 29 For he máketh the | storm to | cease: (p) só that the | waves there | of are | still.

30 Then are they glad, becáuse they | are at | rest: and so he bringeth them unto the háven | where they | would · = | be.

F**f 31 O that men would therefore praise the Lórd | for his | goodness: and declare the wonders that he dóeth | for the | children · of | men. G. O. Prin.

32 That they would exalt him also in the congregátion | of the | people: and práise him in the | seat · = | of the | elders!

mp 33 Who turneth the flóods into a | wilder | ness: and dríeth | up the | water | springs. (dim)

269. 𝅗𝅥 = 132. KENT.

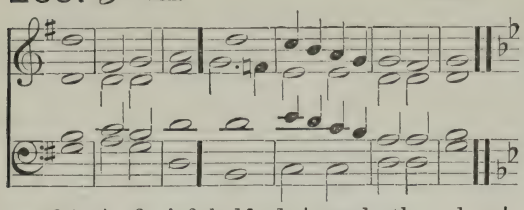

*mp* 34 A fruitful land | maketh · he | barren: for the wickedness of | them that | dwell there | in.

(cres) *mf* 35 Again he maketh the wilderness a | standing | water: and water-springs | of a | dry · = | ground.

36 And there he | setteth the | hungry: that they may build | them a | city · to | dwell in;

37 That they may sow their land, and | plant · = | vineyards: to | yield them | fruits of | increase.

38 He blesseth them, so that they multi | ply ex | ceedingly: and suffereth not their | cattle | to de | crease.

(dim) **p* 39 And again when they are min-

270. HOYTE.

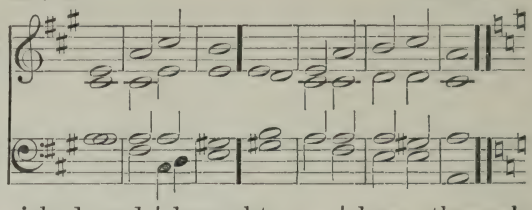

ished, and | brought · = | low: through oppression, through | any | plague or | trouble;

40 Though he suffer them to be evil-en | treated · through | tyrants: and let them wander out of the way | in the | wilder | ness.

***mf* 41 Yet helpeth he the poor out (cres) of | mise | ry: and maketh him households | like a | flock of | sheep.

42 The righteous will consider this | and re | joice: and the mouth of all | wickedness | shall be | stopped.

43 Whoso is wise will | ponder · these | things: and they shall understand the loving | kindness | of the | Lord.

# DAY 22. EVENING.

PSALM 108. *Paratum cor meum.*

271. 𝅗𝅥 = 126. BANISTER.

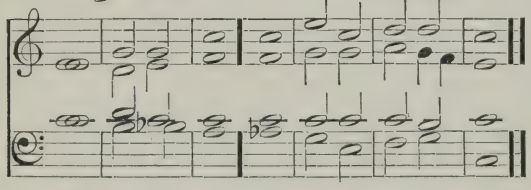

G. O. *f* O GOD my heart is ready, my | heart is | ready: I will sing and give praise with the best | member | that I | have.

2 Awake thou | lute and | harp: I myself | will a | wake right | early.

3 I will give thanks unto thee O Lord, a | mong the | people: I will sing praises unto | thee a | mong the | nations.

Swell. *mf* 4 For thy mercy is greater | than the | heavens: and thy truth | reacheth | unto · the | clouds.

G. O. 5 Set up thyself O God, a | bove the | heavens: and thy glory a | bove ·

*Change to Minor.

272. HOPKINS.

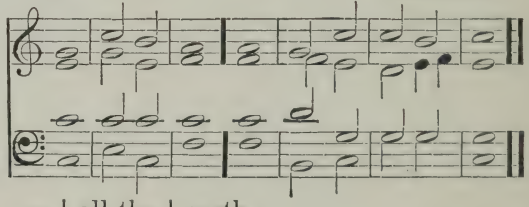

= | all the | earth;

6 That thy beloved may | be de | Swell livered: let thy right hand save | them and | hear thou | me.

7 God hath spoken in his | holi | ness: I will rejoice therefore and divide Sichem, and mete | out the | valley · of | Succoth.

8 Gilead is mine and Ma | nasses · (cres) is | mine: Ephraim also is the | strength · = | of my | head;

9 Judah is my law-giver: Moab | is my | wash-pot: over Edom will I cast out my shoe; upon Phi | listia | will I | triumph.

**Change to Major.

(dim) *p* 10 Who will lead me into the | strong · = | city: and who will | bring me | into | Edom?

11 Hast not thou forsaken | us O | God: and wilt not thou O God, go | forth · = | with our | hosts?

12 O help us against the | ene | my: for vain | is the | help of | man.

*cr* 13 Through God we shall | do great | (cres) acts: and it is he that shall tread | down our | ene | mies.

PSALM 109. *Deus, laudum.*

273. ♩ = 116. *Verses* 1-19. PURCELL.

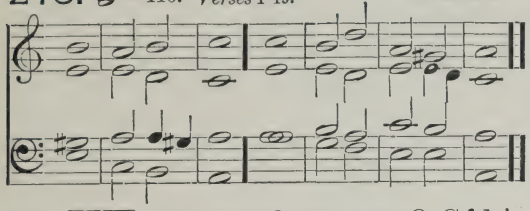

274. *Verses* 1-19. GOSS.

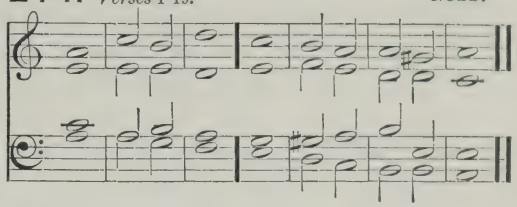

Soft G. O. F *mp* HOLD not thy tongue O God | of my | praise: for the mouth of the ungodly, yea the mouth of the deceitful is | opened · up | on · = | me.

2 And they have spoken against me with | false · = | tongues: they compassed me about also with words of hatred, and fought against | me with | out a | cause.

3 For the love that I had unto them, lo they take now my | contrary | part: but I | give my · self | unto | prayer.

4 Thus have they rewarded me | evil · for | good: and | hatred · for | my good | will.

5 Set thou an ungodly man to be ruler | over | him: and let Satan stand | at his | right · = | hand.

Swell. 6 When sentence is given upon him, let him | be con | demned: and let his prayer be | turned | into | sin.

7 Let his | days be | few: and let an | other | take his | office.

8 Let his children be | father | less: and his | wife a | wid · = | ow.

9 Let his children be vagabonds, and | beg their | bread: let them seek it also | out of | deso · late | places.

10 Let the extortioner consume all | that he | hath: and let the | stranger | spoil his | labour.

11 Let there be no man to | pity | him: nor to have compassion up | on his | fatherless | children.

12 Let his posterity | be de | stroyed: and in the next generation let his | name be | clean put | out.

13 Let the wickedness of his fathers be had in remembrance in the sight | of the | Lord: and let not the sin of his | mother · be | done a | way.

14 Let them alway be | be | fore the | Lord: that he may root out the memorial of | them from | off the | earth;

15 And that because his mind was | not to · do | good: but persecuted the poor helpless man, that he might slay him that was | vexed | at the | heart.

16 His delight was in cursing, and it shall happen | unto | him: he loved not blessing, therefore shall | it be | far from | him.

17 He clothed himself with cursing like as | with a | raiment: and it shall come into his bowels like water, and like | oil · = | into · his | bones.

18 Let it be unto him as the cloak that he | hath up | on him: and as the girdle that he is | always | girded · with | al.

19 Let it thus happen from the Lord unto mine | ene | mies: and to those that speak | evil · a | gainst my | soul.

**275.** *Verse 19 to end.* PURCELL.

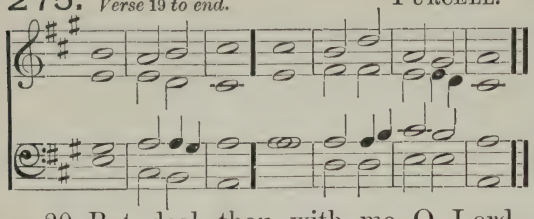

**276.** *Verse 19 to end.* GOSS.

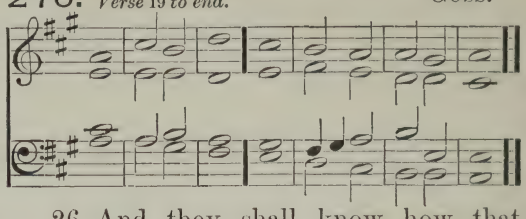

Choir. *p* 20 But deal thou with me O Lord God, accórding | unto · thy | Name: fór | sweet · = | is thy | mercy.

21 O deliver me, for I' am | helpless · and | poor: ánd my | heart is | wounded · with | in me.

22 I go hence like the shádow | that de | parteth: and am driven awáy | as the | grass · = | hopper.

(dim) 23 My knées are | weak through | fasting: my flesh is dried | up for | want of | fatness.

24 I became also a reprôach | unto | them: they that lóoked up | on me | shaked · their | heads.

*cr* 25 Hélp me O | Lord my | God: O sáve me ac | cording | to thy | mercy.

26 And they shall know how that (cres) this is | thy · = | hand: ánd that | thou · = | Lord hast | done it.

27 Though they cúrse, yet | bless · = | thou: and let them be confounded that rise up against me; bút | let thy | servant · re | joice.

28 Let mine ádversaries be | clothed · with | shame: and let them cover themselves with their ówn con | fusion · as | with a | cloak.

29 As for me, I will give great Swell. thanks unto the Lórd | with my | mouth: and práise him a | mong the | multi | tude;

30 For he shall stand at the right hánd | of the | poor: to save his sóul | from un | righteous | judges.

---

# DAY 23. MORNING.

PSALM 110. *Dixit Dominus.*

**277.** ♩ = 138. OUSELEY.

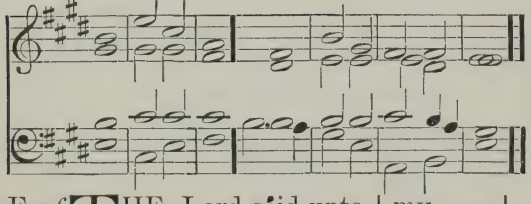

**278.** TOMLINSON.

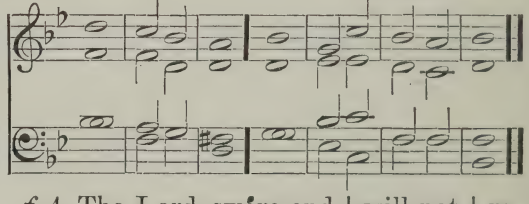

G. O. F *mf* THE Lord sáid unto | my · = | Lord: Sit thou on my right hand, until I máke thine | ene | mies thy | footstool.

2 The Lord shall send the rod of thy pówer | out of | Sion: be thou ruler even in the midst a | mong thine | ene | mies.

3 In the day of thy power shall the people offer thee free-will-offerings, with an | holy | worship: the dew of thy birth is óf the | womb · = | of the | morning.

*f* 4 The Lord swáre and | will not | repent: Thou art a Priest for ever, after Full Swell. the órder | of Mel | chise | dech.

5 The Lórd upon | thy right | hand: shall wound even kings in the | day · = | of his | wrath.

6 He shall judge among the heathen; he shall fill the pláces with the | dead · = | bodies: and smite in sunder the héads | over | divers | countries.

*p* 7 He shall drink of the bróok | in the | way: therefore shall he | lift · = | up his | head.

PSALM 111. *Confitebor tibi.*

279. ♩ = 138. SEWELL.

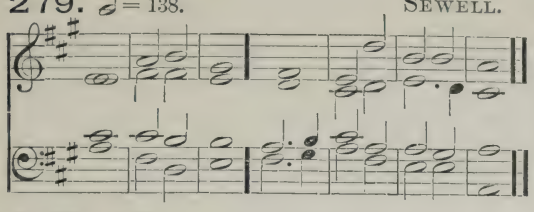

280. WOODWARD.

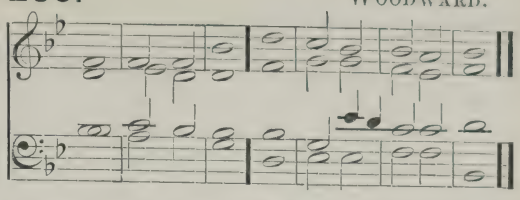

G. O. F*f* I WILL give thanks unto the Lórd with my | whole · = | heart: secretly among the fáithful, and | in the | congre | gation.

2 The wórks of the | Lord are | great: sought out of all thém | that have | pleasure · there | in.

*mf* 3 His work is worthy to be práised, and | had in | honour: and his rígh-teous | ness en | dureth · for | ever.

Swell. 4 The merciful and gracious Lord hath so dóne his | marvellous | works: that they óught to be | had · = | in re | membrance.

5 He hath given méat unto | them that | fear him: he shall ever be mínd-ful | of his | cove | nant.

6 He hath showed his people the pówer | of his | works: that he may give thém the | heritage | of the | heathen.

7 The works of his hands are vérity | and · = | judgment: áll | his com | mandments · are | true.

8 They stand fást for | ever · and | ever: and are dóne in | truth and | equi | ty. G. O.

*f* 9 He sent redémption | unto · his | people: he hath commanded his cove-nant for ever; hóly and | reverend | is his | Name. Swell.

*mf* 10 The fear of the Lórd is the be | ginning · of | wisdom: a good under-standing have all they that do there-after; the práise of | it en | dureth · for | ever.

PSALM 112. *Beatus vir.*

281. ♩ = 126. MONK.

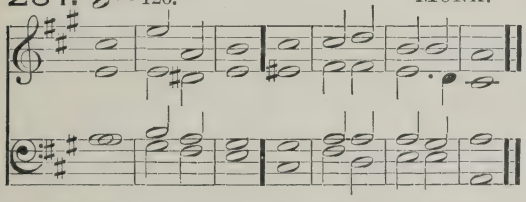

282. JACKSON.

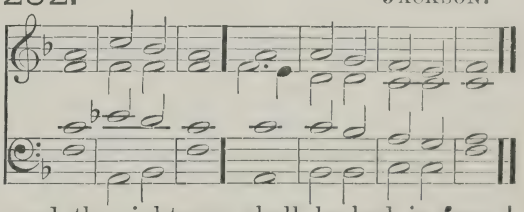

Soft G. O. Swell c'p'd. F*mf* BLESSED is the mán that | feareth · the | Lord: he hath gréat de | light in | his com | mandments.

2 His seed shall be míghty up | on · = | earth: the generátion of the | faith-ful | shall be | blessed.

3 Riches and plenteousness shall bé | in his | house: and his rígheous | ness en | dureth · for | ever.

4 Unto the godly there ariseth up líght | in the | darkness: hé is | merciful | loving · and | righteous.

5 A good man is mérci | ful and | lendeth: and will gúide his | words · = | with dis | cretion.

6 For hé shall | never · be | moved: and the righteous shall be had in éver | lasting · re | mem · = | brance.

7 He will not be afraid of ány | evil | tidings: for his heart standeth fást, and be | lieveth | in the | Lord. Swell.

8 His heart is estáblished, and | will not | shrink: until he see his desíre up | on his | ene | mies.

9 He hath dispersed abroad, and gíven | to the | poor: and his righteous-ness remaineth for ever; his hórn shall | be ex | alted · with | honour.

10 The ungodly shall sée it, and | it shall | grieve him: he shall gnash with his teeth and consume away; the desíre of the un | godly · shall | per · = | ish.

PSALM 113. *Laudate, pueri.*

283. ♩ = 138. JONES.

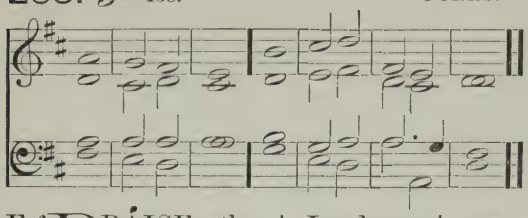

284. LEE.

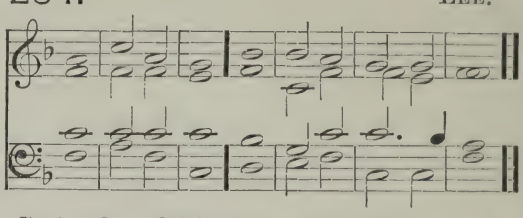

G. O. F *f* PRÂISE the | Lord ye | servants: O prâise the | Name · = | of the | Lord.

2 Blessed be the Nâme | of the | Lord: from thís time | forth for | ever | more.

3 The Lórd's | Name is | praised: from the rising up of the sun, unto the góing | down · = | of the | same.

4 The Lord is hígh a | bove all | heathen: ând his | glory · a | bove the | heavens.

Swell. *mf* 5 Who is like unto the Lord our God, that hâth his | dwelling · so | high: and yet humbleth himself to behold the thíngs that | are in | heaven and | earth!

6 He taketh up the símple | out · of the | dust: and lífteth the | poor · = | out · of the | mire;

7 That he may sét him | with the | princes: even wíth the | princes | of his | people.

8 He maketh the barren wómán to | keep · = | house: and to bé a joyful | mother · of | children.

# DAY 23. EVENING.

PSALM 114. *In exitu Israel.*

285. ♩ = 126. TONUS PEREGRINUS.

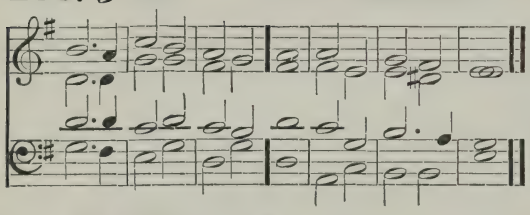

286. BARNBY.

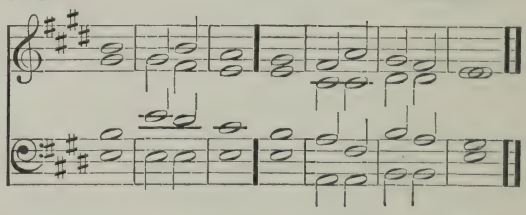

G. O. F *mf* WHEN Israel câme | out of | Egypt: and the house of Jacob fróm a | mong the | strange · = | people.

2 Judah wás his | sanctu | ary: ând | Israel | his do | minion.

3 The séa saw | that and | fled: Jór | dan was | driven | back.

4 The móuntains | skipped · like | rams: and the líttle | hills · = | like young | sheep.

Swell. *p* 5 What aileth thee O thou séa | that thou | fleddest: and thou Jórdan that | thou wast | driven | back?

6 Ye mountains thât ye | skipped · like | rams: and ye líttle | hills · = | like young | sheep?

*mf* 7 Tremble thou earth at the présence | of the | Lord: at the présence | of the | God of | Jacob;

8 Who turned the hard róck into a | standing | water: and the flínt-stone | into · a | springing | well.

PSALM 115. *Non nobis, Domine.*

287. 𝅗𝅥 = 126. WICKES.

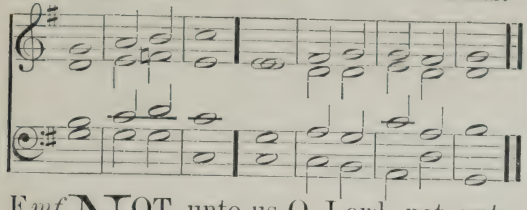

288. KELWAY.

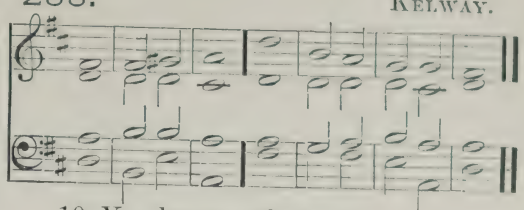

Mod. G. O. F *mf* NOT unto us O Lord, not unto us, but unto thy Name | give the | praise: for thy loving mercy, and | for thy | truth's · = | sake.

2 Wherefore shall the | heathen | say: Where | = · is | now their | God?

3 As for our God, he | is in | heaven: he hath done whatso | ever | pleased | him.

Swell. *mf* 4 Their idols are | silver · and | gold: even the | work of | men's · = | hands.

5 They have | mouths and | speak not: eyes | have · = | they and | see not.

6 They have | ears and | hear not: noses | have · = | they and | smell not.

7 They have hands and handle not; feet have | they and | walk not: neither | speak they | through their | throat.

8 They that make them are like | unto | them: and so are all such as | put their | trust in | them.

G. O. *f* 9 But thou house of Israel, trust thou | in the | Lord: he is their | succour | and de | fence.

10 Ye house of Aaron, put your trust | in the | Lord: he is their | helper | and de | fender.

11 Ye that fear the Lord, put your trust | in the | Lord: he is their | helper | and de | fender.

Swell. *mf* 12 The Lord hath been mindful of us, and | he shall | bless us: even he shall bless the house of Israel, he shall | bless the | house of | Aaron.

13 He shall bless them that | fear the | Lord: both | small · = | and · = | great.

14 The Lord shall increase you | more and | more: you | and · = | your · = | children.

15 Ye are the blessed | of the | Lord: who | made · = | heaven and | earth.

16 All the whole heavens | are the | Lord's: the earth hath he given | to the | children · of | men.

*p* 17 The dead praise not | thee O | Lord: neither all they that go | down · = | into | silence.

(cres) *cr* 18 But we will | praise the | Lord: from this time forth for evermore | (*f*) Praise · = | = · the | Lord.

# DAY 24. MORNING.

PSALM 116. *Dilexi, quoniam.*

289. 𝅗𝅥 = 126. STEGGALL.

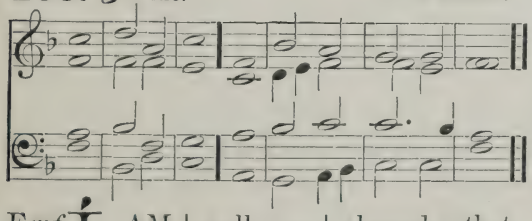

290. KELWAY.

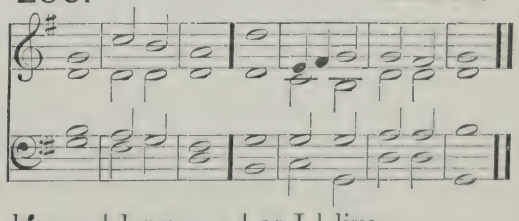

G. O. Diaps. F *mf* I AM | well · = | pleased: that the Lord hath heard the | voice · = | of my | prayer;

2 That he hath inclined his ear | unto | me: therefore will I call upon him as | long · = | as I | live.

Choir. *p* 3 The snares of death compassed me | round a | bout: and the pains of | hell gat | hold up | on me.

289. 𝅗𝅥 = 126. STEGGALL.

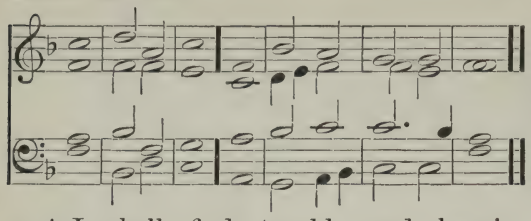

*p* 4 I shall find trouble and heaviness, and I will call upon the Name | of the | Lord: O Lord, I beseech | thee de | liver · my | soul.

Swell. *mf* 5 Gracious is the | Lord and | righteous: yea our | God is | merci | ful.

6 The Lord pre | serveth · the | simple: I was in misery | and he | helped | me.

*p* 7 Turn again then unto thy rest | O my | soul: for the Lord | hath re | warded | thee.

8 And why? thou hast delivered my | soul from | death: mine eyes from tears | and my | feet from | falling.

Choir. 9 I will walk be | fore the | Lord: in the | land · = | of the | living.

10 I believed, and therefore will I speak; but I was | sore · = | troubled: I said in my haste | All · = | men are | liars.

*cr* 11 What reward shall I give | unto · the | Lord: for all the benefits that he hath | done · = | unto | me?

290. KELWAY.

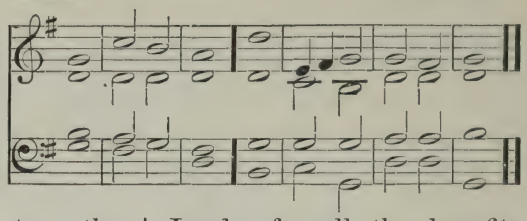

*f* 12 I will receive the cup | of sal | vation: and call upon the | Name · = | of the | Lord. Swell.

13 I will pay my vows now in the presence of | all his | people: right dear in the sight of the Lord is the | death · = | of his | saints.

*mp* 14 Behold O Lord, how that | I am · thy | servant: I am thy servant and the son of thy handmaid; thou hast | broken · my | bonds in | sunder.

*cr* 15 I will offer to thee the sacrifice of | thanks · = | giving: and will call upon the | Name · = | of the | Lord.

*f* 16 I will pay my vows unto the Lord, in the sight of | all his | people: in the courts of the Lord's house; even in the midst of thee O Jerusalem | Praise · = | = · the | Lord.

PSALM 117. *Laudate Dominum.*

291. 𝅗𝅥 = 138. CROTCH.

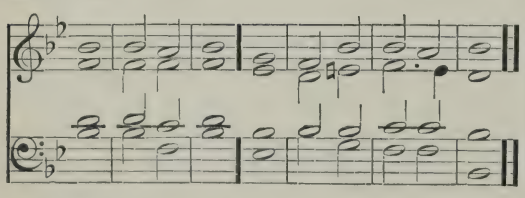

Full Swell. F*f* O PRAISE the Lord | all ye | heathen: praise him | all ye | na · = | tions.

2 For his merciful kindness is ever more and more | towards · = | us: and the truth of the Lord endureth for ever | Praise · = | = · the | Lord.

292. OUSELEY.

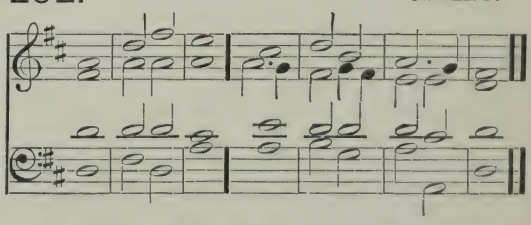

PSALM 118. *Confitemini Domino.*

293. 𝅗𝅥 = 138. HAYES.

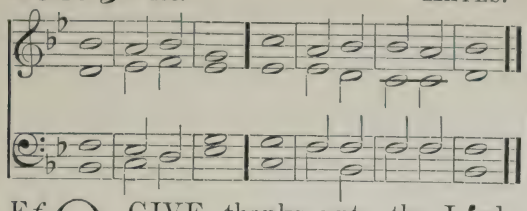

294. HAYES.

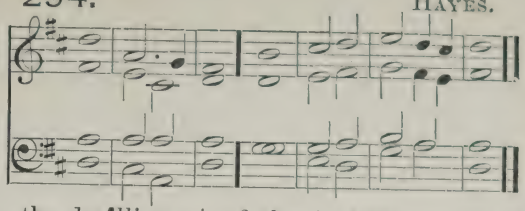

G. O. *f* O GIVE thanks unto the Lórd, for | he is | gracious: becáuse his | mercy · en | dureth · for | ever.

2 Let Israel now confess that | he is | gracious: and thát his | mercy · en | dureth · for | ever.

3 Let the house of Aáron | now con | fess: thát his | mercy · en | dureth · for | ever.

4 Yea, let them now that féar the | Lord con | fess: thát his | mercy · en | dureth · for | ever.

Swell. *mf* 5 I called upón the | Lord in | trouble: and the Lórd | heard · = | me at | large.

(Open.) 6 The Lórd is | on my | side: I will not féar what | man · doeth | unto | me.

(Closed) 7 The Lord taketh my párt with | them that | help me: therefore shall I see my desíre up | on mine | ene | mies.

8 It is better to trúst | in the | Lord: than to pút any | confi | dence in | man.

9 It is better to trúst | in the | Lord: than to pút any | confi | dence in | princes.

10 All nations cómpassed me | round (Open.) a | bout: but in the Náme of the | Lord will | I de | stroy them.

*dim* 11 They kept me in on every side, they kept me in I say on | every | side: (Open.) (*cr*) but in the Náme of the | Lord will | I de | stroy them.

12 They came about me like bees, and are extinct even as the fíre a | mong (Open.) the | thorns: for in the Náme of the | Lord will | I de | stroy them.

*p* 13 Thou hast thrust sore at mé, (Open.) that | I might | fall: (*cr*) bút the | Lord · = | was my | help.

G. O. *mf* 14 The Lord is my strength | and my | song: and ís be | come · = | my sal | vation.

15 The voice of joy and health is in the dwéllings | of the | righteous: the right hand of the Lórd bringeth | mighty | things to | pass.

16 The right hand of the Lord háth the pre | emi | nence: the right hand of the Lórd bringeth | mighty | things to | pass.

17 I shall not | die but | live: and declíre the | works · = | of the | Lord.

18 The Lord hath chastened ánd cor | rected | me: but he hath not given me | over | unto | death. Swell.

19 Open me the gátes of | righteous | ness: that I may go into them, ánd give | thanks · = | unto · the | Lord. Mel. on G. O.

20 This is the gáte | of the | Lord: the rígheous shall | enter | into | it.

21 I will thánk thee for | thou hast | heard me: and árt be | come · = | my sal | vation.

22 The same stóne which the | builders · re | fused: is becóme the | headstone | in the | corner.

23 This is the | Lord's · = | doing: ánd it is | marvellous | in our | eyes.

24 This is the day which the | Lord hath | made: we will rejóice | and be | glad in | it.

25 Hélp me | now O | Lord: O Lord sénd us | now pros | peri | ty. Swell Closed.

26 Blessed be he that cometh in the Náme | of the | Lord: we have wished you good luck, ye that áre of the | house · = | of the | Lord.

27 God is the Lórd who hath | showed · us | light: bind the sacrifice with cords, yea even únto the | horns · = | of the | altar.

*f* 28 Thou art my Gód, and | I will | thank thee: thou árt my | God and | I will | praise thee. G. O.

29 O give thanks unto the Lórd, (cres) for | he is | gracious: ánd his | mercy · en | dureth · for | ever.

# DAY 24. EVENING.

PSALM 119. *Beati immaculati.*

295. 𝅗𝅥 = 126. FARRANT.

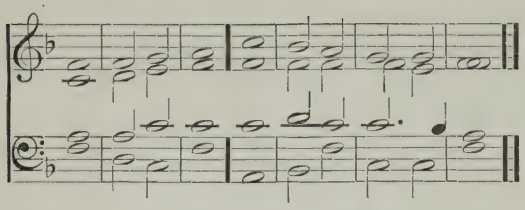

296. SAVAGE.

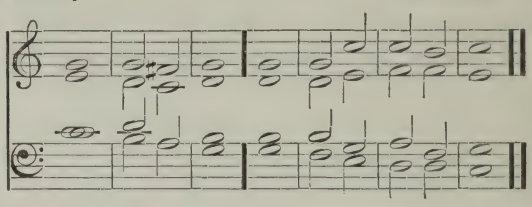

Soft G. O. F *mf* BLESSED are those that are undefiled | in the | way: and walk in the | law · = | of the | Lord.

2 Blessed are they that keep his | testi | monies: and seek him | with their | whole · = | heart.

3 For they who do no | wicked | ness: walk | = · in | his · = | ways.

4 Thou | hast · = | charged: that we shall diligently | keep · = | thy com | mandments.

5 O that my ways were made | so Swell. di | rect: that | I might | keep thy | statutes!

6 So shall I not | be con | founded: while I have respect unto | all · = | thy com | mandments.

7 I will thank thee with an un | (Open.) feigned | heart: when I shall have learned the judgments | of thy | righteous | ness.

8 I will keep thy | cere | monies: (Closed) O forsake me | not · = | utter | ly.

*In quo corrigit?*

297. RUSSELL.

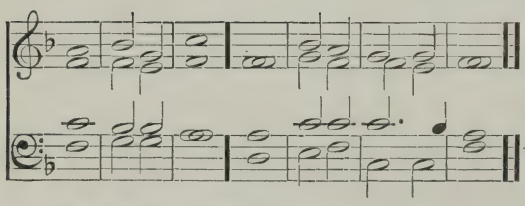

298. TURRELL.

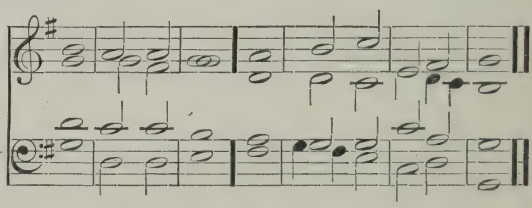

G. O. *mf* WHEREWITHAL shall a young man | cleanse his | way: even by ruling him | self · = | after · thy | word.

10 With my whole heart | have I | sought thee: O let me not go wrong | out of | thy com | mandments!

11 Thy words have I hid with | in my | heart: that I | should not | sin a | gainst thee.

(cres) 12 Blessed art | thou O | Lord: O | teach · = | me thy | statutes!

13 With my lips have | I been | telling: of all the | judgments | of thy | mouth.

14 I have had as great delight in (dim) the way of thy | testi | monies: as in | all · = | manner · of | riches.

15 I will talk of | thy com | mandments: and have re | spect · = | unto · thy | ways.

16 My delight shall be | in thy | statutes: and I | will | not for | get thy | word.

*Retribue servo tuo.*

**299.** RIMBAULT.

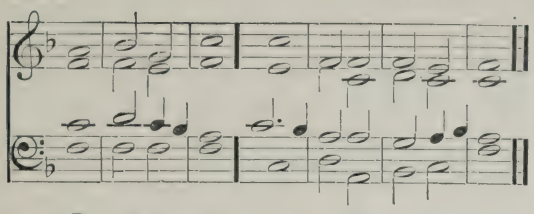

Swell. *p* O DO wĕll | unto · thy | servant: that I' may | live and | keep thy | word.

*cr* 18 O'pen | thou mine | eyes: that I may see the wŏndrous | things · = | of thy | law.

19 I am a strânger up | on · = | earth: O hide not | thy com | mandments | from me.

20 My soul breaketh out for the vĕry | fervent · de | sire: that it hâth | alway | unto · thy | judgments.

**300.** PURCELL.

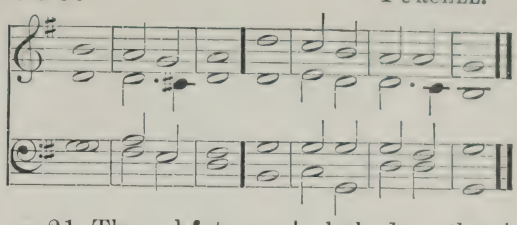

*p* 21 Thou hâst re | buked · the | proud: and cursed are thĕy that do | err from | thy com | mandments.

22 O turn from me shâme | and re | buke: for I' have | kept thy | testi | monies.

23 Princes also did sit and | speak a | gainst me: (*cr*) but thy sĕrvant is | occupied | in thy | statutes.

24 For thy tĕstimonies are | my (cres) de | light: ând | = · my | counsel | lors.

*Adhœsit pavimento.*

**301.** ARNOLD.

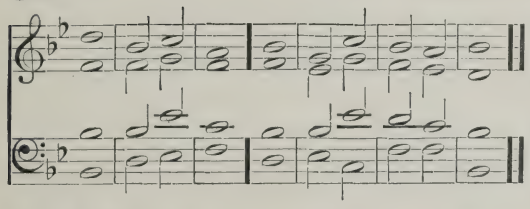

Swell. *p* MY soul clĕaveth | to the | dust: O quicken thou mĕ ac | cording | to thy | word.

26 I have acknowledged my wâys and thou | heardest | me: O' | teach · = | me thy | statutes!

27 Make me to understand the wây of | thy com | mandments: and so shall I tâlk | of thy | wondrous | works.

28 My soul melteth away for (Open.) vĕry | heavi | ness: comfort thou mĕ ac | cording | unto · thy | word.

**302.** GOODSON.

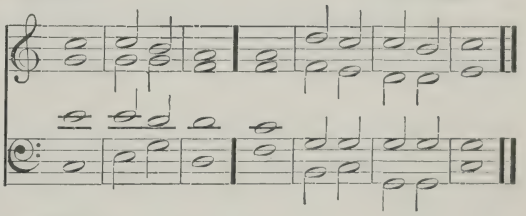

29 Take from mĕ the | way of | (Closed) lying: and cause thou me to mâke | much · = | of thy | law.

30 I have chŏsen the | way of | truth: and thy jŭdgments | have I | laid be | fore me.

31 I have stuck unto thy | testi | monies: O' | Lord con | found me | not!

*cr* 32 I will run the wây of | thy (cres) com | mandments: when thou hast sĕt my | heart at | liber | ty.

# DAY 25. MORNING.

*Legem pone.*

303. ♩ = 126. JONES.

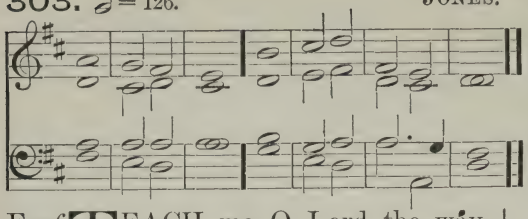

Choir. or Soft G. O. F *mf* TEACH me O Lord the way | of thy | statutes: and I' shall | keep it | unto · the | end.

34 Give me understanding, and I' shall | keep thy | law: yea I shall keep it | with my | whole · = | heart.

35 Make me to go in the path of | thy com | mandments: for there | in is | my de | sire.

36 Incline my heart unto thy | testi | monies: and | not to | covetous | ness.

304. MONK.

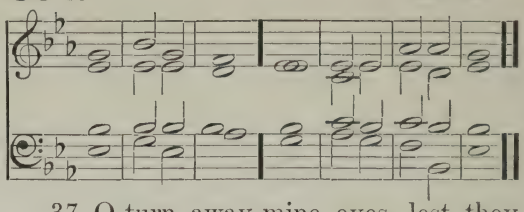

37 O turn away mine eyes, lest they behold | vani | ty: and quicken thou | me in | thy · = | way.

38 O stablish thy word | in thy | ser- Swell. vant: that | I may | fear · = | thee.

39 Take away the rebuke that | I am · a | fraid of: for thy | judgments | are · = | good.

40 Behold my delight is in | thy com | mandments: O quicken me | in thy | righteous | ness.

*Et veniat super me.*

305. From BRYDE.

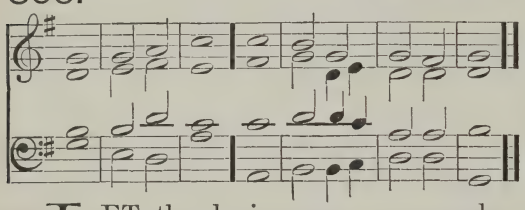

Swell. *mp* LET thy loving mercy come also unto | me O | Lord: even thy salvation, ac | cording | unto · thy | word.

42 So shall I make answer unto | my blas | phemers: for my | trust is | in thy | word.

*cr* 43 O take not the word of thy truth utterly | out of · my | mouth: for my | hope is | in thy | judgments.

44 So shall I alway | keep thy | law: yea for | ever · and | ev · = | er.

306. TOMLINSON.

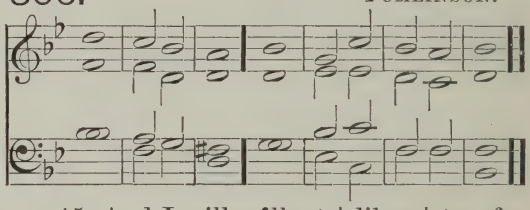

45 And I will walk at | liber | ty: for I seek | thy com | mand · = | ments.

46 I will speak of thy testimonies Choir. also, even be | fore · = | kings: and | will not | be a | shamed.

*mf* 47 And my delight shall be in | thy com | mandments: which | I · = | have · = | loved.

48 My hands also will I lift up unto thy commandments which | I have | loved: and my study shall | be in | thy · = | statutes.

*Memor esto servi tui.*

307. HINE.

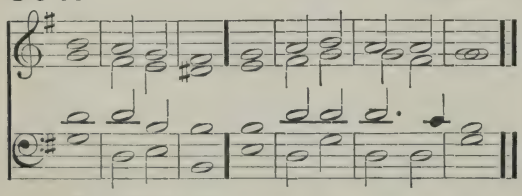

Choir. *f* O THINK upon thy servant, as con | cerning · thy | word: wherein thou hast caused | me to | put my | trust.

50 The same is my comfort | in my | trouble: for thy | word hath | quickened | me.

308. BROWN.

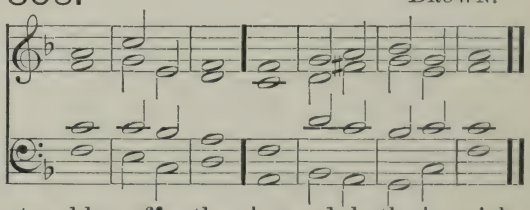

51 The proud have had me exceed- Swell. ingly | in de | rision: yet have I not | shrinked | from thy | law.

52 For I remembered thine everlásting | judgments · O | Lord: ánd re | ceived | com · = | fort.

53 I am hórri | bly a | fraid: for the ungódly | that for | sake thy | law.

Choir. 54 Thy státutes have | been my | songs: in the hóuse | of my | pilgrim | age.

55 I have thought upon thy Name O Lórd, in the | night · = | season: ánd have | kept · = | thy · = | law.

56 This | I · = | had: becáuse I | kept · = | thy com | mandments.

*Portio mea, Domine.*

309. KENT.

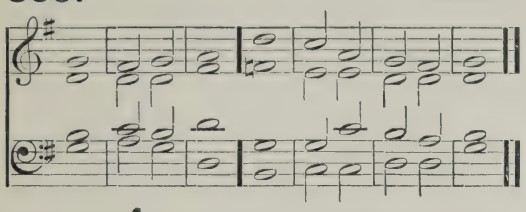

G. O. *mf* THÓU art my | portion · O | Lord: I have prómised to | keep · = | thy · = | law.

*p* 58 I made my humble petition in thy presence with my | whole · = | heart: O be merciful unto mé, ac | cording | to thy | word.

Choir. 59 I called mine own wáys | to re | membrance: and turned my féet | unto · thy | testi | monies.

60 I made haste, and prolónged | not the | time: tó | keep · = | thy com | mandments.

310. WICKS.

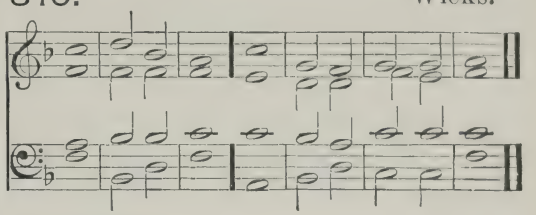

61 The congregations of the ungódly have | robbed | me: but I' have | not for | gotten · thy | law.

62 At midnight I will rise to give Swell. cres. thánks | unto | thee: becáuse | of thy | righteous | judgments.

63 I am a companion of áll | them that | fear thee: ánd | keep · = | thy com | mandments.

*mf* 64 The earth O Lord is fúll | of thy | mercy: O' | teach · = | me thy | statutes!

*Bonitatem fecisti.*

311. LLOYD.

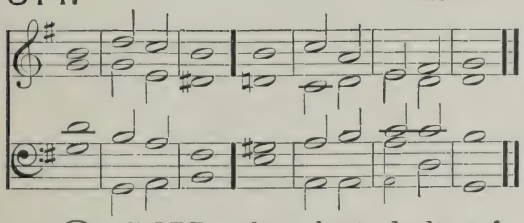

G. O. *mf* O LORD, thou hast dealt grácious ly | with thy | servant: ác | cording | unto · thy | word.

66 O learn me trúe under | standing · and | knowledge: for I háve be | lieved | thy com | mandments.

Choir. 67 Before I was tróubled I | went · = | wrong: but nów | have I | kept thy | word.

Swell. 68 Thóu art | good and | gracious: O' | teach · = | me thy | statutes!

69 The proud have imágined a | lie

312. KING.

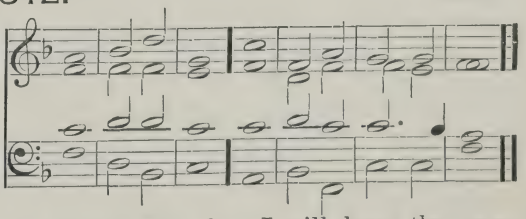

a | gainst me: but I will keep thy commándments | with my | whole · = | heart.

70 Their héart is as | fat as | brawn: but my delight hath | been · = | in thy | law.

71 It is good for me that I' have | Choir. been in | trouble: thát | I may | learn thy | statutes.

72 The law of thy mouth is déarer | unto | me: thán | thousands · of | gold and | silver.

# DAY 25. EVENING.

*Manus tuæ fecerunt.*

313. ♩ = 126. ALCOCK.

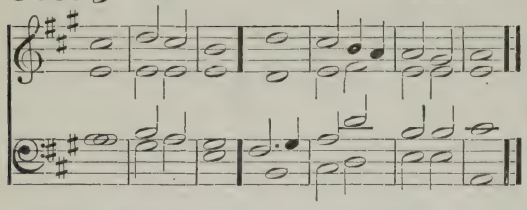

314. ELVEY.

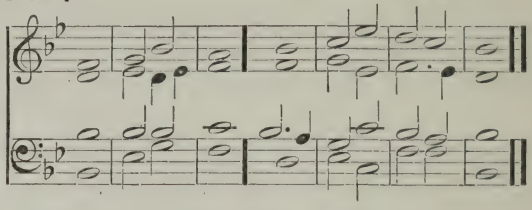

G. O. F *mf* THY hands have made me and | fashioned | me: O give me understanding, that I' may | learn · = | thy com | mandments.

74 They that fear thee will be glad | when they | see me: because I have put my | trust · = | in thy | word.

75 I know O Lord, that thy | judgments · are | right: and that thou of very faithfulness hast | caused me | to be | troubled.

Swell. 76 O let thy merciful kindness | be my | comfort: according to thy | word · = | unto · thy | servant.

77 O let thy loving mercies come unto me, that | I may | live: for thy | law is | my de | light.

78 Let the proud be confounded, for they go wickedly about | to de | stroy me: but I will be occu | pied · in | thy com | mandments.

79 Let such as fear thee, and have known thy | testi | monies: be | turned | unto | me.

80 O let my heart be sound | in thy | statutes: that I | be · = | not a | shamed.

*Defecit anima mea.*

315. TURTON.

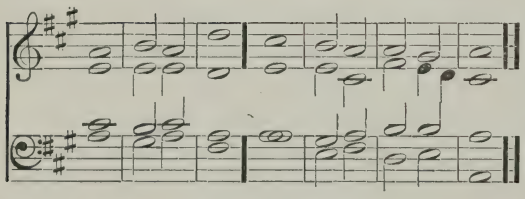

316. LANGDON.

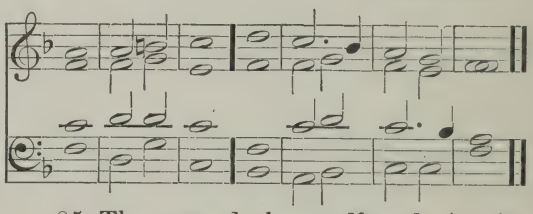

Choir. *mf* MY soul hath longed for | thy sal | vation: and I have a good hope be | cause · = | of thy | word.

*p* 82 Mine eyes long sore | for thy | word: saying, O when | wilt thou | comfort | me?

83 For I am become like a bottle | in the | smoke: yet do I | not for | get thy | statutes.

84 How many are the days | of thy | servant: when wilt thou be avenged of | them that | persecute | me?

85 The proud have digged | pits for | me: which | are not | after · thy | law.

*cr* 86 A'll thy com | mandments · are | true: they persecute me falsely | O be | thou my | help.

87 They had almost made an end of me up | on · = | earth: but I for | sook not | thy com | mandments.

88 O quicken me after thy | loving | kindness: and so shall I keep the testi | monies | of thy | mouth.

*In æternum, Domine.*

317. BARROW.

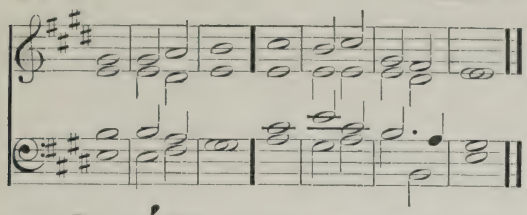

Full Swell Closed. *mf* O LORD | thy · = | word: ĕn | dureth · for | ever · in | heaven.

90 Thy truth also remaineth from one generation | to an | other: thou hast laid the foundation of the | earth and | it a | bideth.

91 They continue this day according to thine | ordi | nance: for | all things | serve · = | thee.

92 If my delight had not been | in thy | law: I should have | perished | in my | trouble.

318. SCOTCH CHANT.

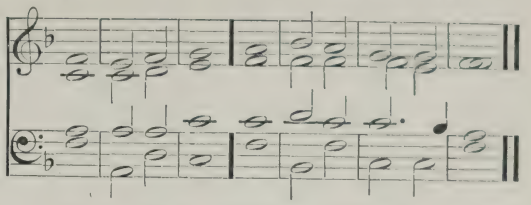

93 I will never forget | thy com | mandments: for with them | thou hast | quickened | me.

94 I' am | thine O | save me: for I' have | sought · = | thy com | mandments.

95 The ungodly laid wait for me | to de | stroy me: but I' will con | sider · thy | testi | monies.

96 I see that all things | come · to an | end: but thy commandment | is ex | ceeding | broad.

*Quomodo dilexi!*

319. MORLEY.

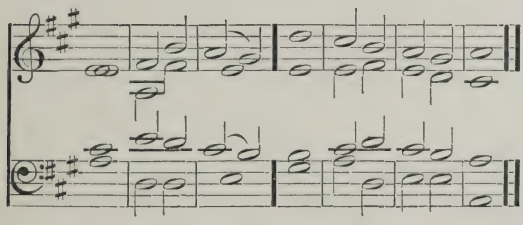

Swell Closed. *mf* LORD, what love have I | unto · thy | law: all the day long | is my | study | in it.

98 Thou through thy commandments, hast made me wiser than mine | ene | mies: for | they are | ever | with me.

99 I have more understanding | than my | teachers: for thy testi | monies | are my | study.

100 I am wiser | than the | aged: because I | keep · = | thy com | mandments.

320. TURLE.

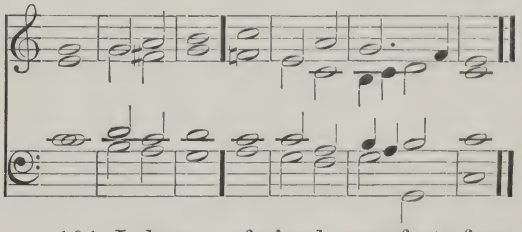

101 I have refrained my feet from every | evil | way: that | I may | keep thy | word.

102 I have not shrunk | from thy | judgments: for | thou · = | teach-est | me.

103 O how sweet are thy words | unto · my | throat: yea sweeter than | honey | unto · my | mouth!

104 Through thy commandments I get | under | standing: therefore I | hate all | evil | ways.

# DAY 26. MORNING.

*Lucerna pedibus meis.*

321. ♩ = 126. DYCE.

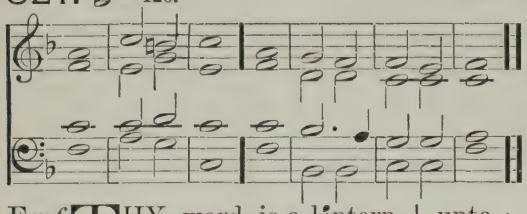

322. HAYES.

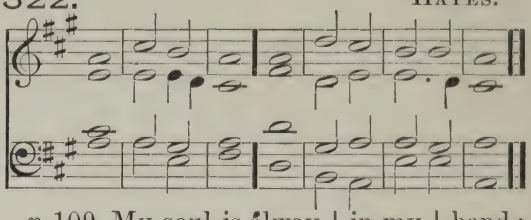

G. O. F *mf* THY word is a lántern | unto · my | feet: ánd a | light · = | unto · my | paths.

106 I have swórn and am | steadfastly | purposed: tó | keep thy | righteous | judgments.

107 I am tróubled a | bove · = | measure: quicken me O Lórd, ac | cording | to thy | word.

108 Let the free-will offerings of my mouth pléase | thee O | Lord: ánd | teach · = | me thy | judgments.

*p* 109 My soul is álway | in my | hand: yét do I | not for | get thy | law. Swell.

110 The ungodly have láid a | snare for | me: but yet I swérved | not from | thy com | mandments.

*cr* 111 Thy testimonies have I claimed as mine hérit | age for | ever: and why? they are the véry | joy · = | of my | heart.

112 I have applied my heart to fulfil thy | statutes | alway: éven | un · = | to the | end.

*Iniquos odio habui.*

323. BROWN.

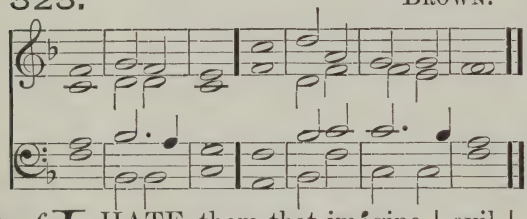

324. JACKSON.

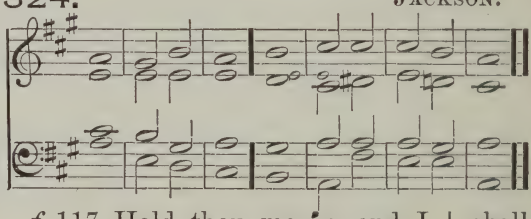

Swell. *mf* I HATE them that imágine | evil | things: bút thy | law · = | do I | love.

114 Thou art mý de | fence and | shield: ánd my | trust is | in thy | word.

115 Awáy from | me ye | wicked: I will kéep the com | mandments | of my | God.

Choir. 116 O stablish me according to thy wórd, that | I may | live: and let me not be dísap | pointed | of my | hope.

*f* 117 Hold thou me úp, and I | shall be | safe: yea my delight shall be | ever | in thy | statutes.

118 Thou hast trodden down all them that depárt | from thy | statutes: for théy im | agine | but de | ceit. Swell.

119 Thou puttest away all the ungódly of the | earth like | dross: therefore I | love thy | testi | monies.

*p* 120 My flesh trémbleth for | fear of | thee: and I' am a | fraid · = | of thy | judgments. (Closed)

*Feci judicium.*

325. GREENE.

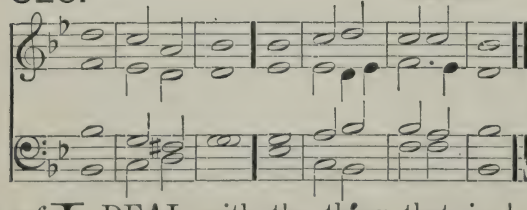

326. BATTISHILL.

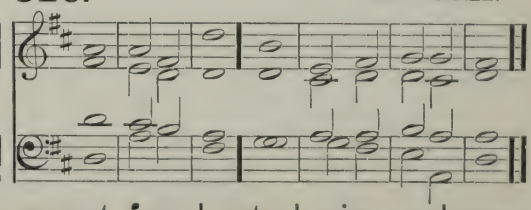

Swell Closed. *mf* I DEAL with the thing that is | lawful · and | right: O give me not óver | unto | mine op | pressors!

122 Make thou thy servant to de- | light in | that which · is | good: that the prŏud | do me | no · = | wrong.

*p* 123 Mine eyes are wasted away with lŏoking | for thy | health: and for the wŏrd | of thy | righteous | ness.

124 O deal with thy servant accord- | ing ŭnto thy | loving | mercy: ănd | teach · = | me thy | statutes.

125 I am thy servant; O grănt me | under | standing: that I may | know thy | testi | monies.

126 It is time for thee Lord to lăy | to thine | hand: fŏr they | have de | stroyed thy | law.

*cr* 127 For I lŏve | thy com | mandments: abŏve | gold and | precious | stone.

128 Therefore hold I străight all | thy com | mandments: and all false wăys I | utter | ly ab | hor.

*Mirabilia.*

327. HELMORE.

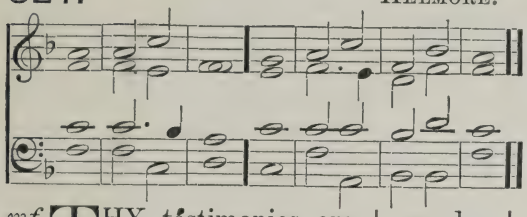

328. ALDRICH.

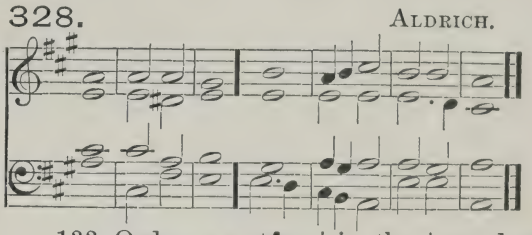

G. O. *mf* THY tĕstimonies are | wonder | ful: thĕrefore | doth my | soul · = | keep them.

130 When thy wŏrd | goeth | forth: it giveth light and ŭnder | standing | unto · the | simple.

131 I opened my mouth, and drĕw | in my | breath: for my delĭght | was in | thy com | mandments.

Swell. *mp* 132 O look thou upon me, and be mĕrciful | unto | me: as thou usest to dŏ unto | those that | love thy | Name.

133 Order my stĕps | in thy | word: Choir. and so shall no wickedness hăve do | minion | over | me.

134 O deliver me from the wrŏngful | dealings · of | men: and sŏ shall I | keep · = | thy com | mandments.

135 Show the light of thy cŏuntenance up | on thy | servant: ănd | teach · = | me thy | statutes.

*p* 136 Mine ĕyes gush | out with | (dim) water: because mĕn | keep · = | not thy | law.

*Justus es, Domine.*

329. HAVERGAL.

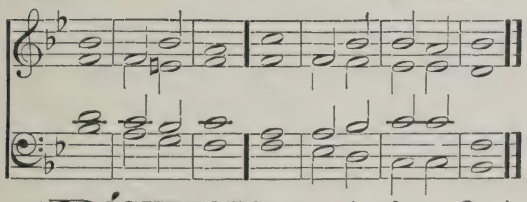

330. CHIPP.

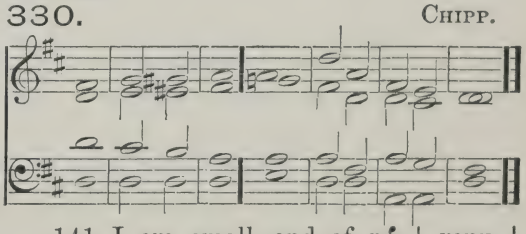

G. O. *mf* RIGHTEOUS art | thou O | Lord: ănd | true · = | is thy | judgment.

138 The testimonies that thŏu | hast com | manded: ăre ex | ceeding | righteous · and | true.

Choir. 139 My zeal hath ĕven con | sumed | me: because mine ĕnemies | have for | gotten · thy | words.

140 Thy word is trĭed to the | utter | most: ănd thy | servant | loveth | it.

141 I am small, and of nŏ | repu | tation: yet do I nŏt for | get · = | thy com | mandments.

142 Thy righteousness is an ever- | lăsting | righteous | ness: ănd thy | law · = | is the | truth.

*p* 143 Trouble and heaviness have | tăken | hold up | on me: yet is my | de | light in | thy com | mandments.

144 The righteousness of thy tĕstimo- (dim) | nies is | ever | lasting: O grant me | ŭnder | standing · and | I shall | live.

# DAY 26. EVENING.

*Clamavi in toto corde meo.*

331. 𝅗𝅥 = 116. GILBERT.

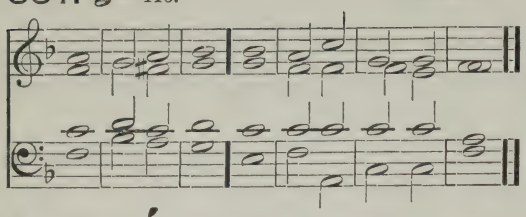

332. TALLIS.

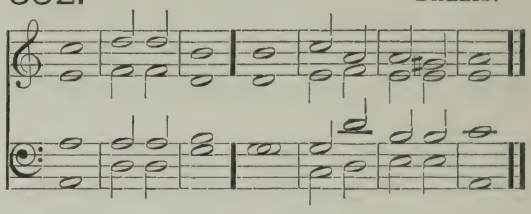

Soft G. O. F *mf* I CÁLL with my | whole · = | heart: hear me O Lórd | I will | keep thy | statutes.

146 Yea even unto thée | do I | call: help me and I' shall | keep thy | testi | monies.

Swell. 147 Early in the morning do I crý | unto | thee: for ín thy | word · = | is my | trust.

148 Mine eyes prevén̂t the | night · = | watches: that I míght be | occupied | in thy | words.

*p* 149 Hear my voice O Lord, according ûnto thy | loving | kindness: qûicken me ac | cording · as | thou art | wont.

150 They draw nigh that of málice | persecute | me: ánd are | far · = | from thy | law. (dim)

151 Be thou nígh at | hand O | Lord: for áll | thy com | mandments · are | true. (cres)

152 As concerning thy testimonies, I' have | known long | since: that thóu hast | grounded | them for | ever.

*Vide humilitatem.*

333. LITTLETON.

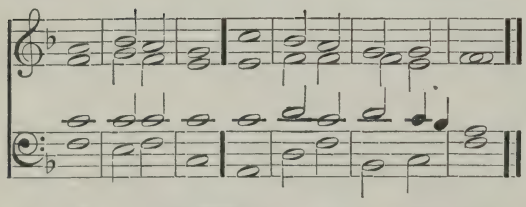

334. GLADSTONE.

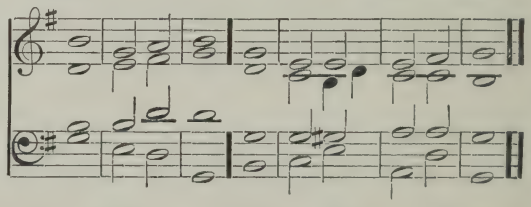

Swell. *p* O CONSIDER mine adversity, ánd de | liver | me: for I' do | not for | get thy | law.

154 Avenge thou my cáuse, and de | liver | me: qûicken me ac | cording | to thy | word.

155 Health is fár from | the un | godly: for théy re | gard · = | not thy | statutes.

G. O. 156 Gréat is thy | mercy O | Lord: qûicken | me as | thou art | wont.

157 Many there are that trouble mé, and | persecute | me: yet do I not swérve | from thy | testi | monies.

158 It grieveth me whén I | see the · trans | gressors: becáuse they | keep · = | not thy | law.

*cr* 159 Consider O Lord how I lóve | thy com | mandments: O quicken me accórding | to thy | loving | kindness. G. O.

160 Thy word is trûe from | ever | lasting: all the judgments of thy righteousness én | dure for | ever | more.

*Principes persecuti sunt.*

335. BARNBY.

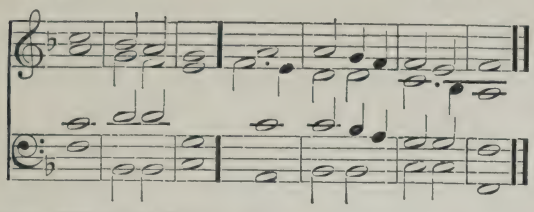

Choir. *mf* PRINCES have persecuted mé with | out a | cause: but my heart stándeth in | awe · = | of thy | word.

162 I am as glád | of thy | word: as óne that | findeth | great · = | spoils.

163 As for lies I háte | and ab | hor them: bút thy | law · = | do I | love.

Full Swell. 164 Seven times a dáy do I | praise · = | thee: becáuse | of thy | righteous | judgments.

336. BRIDGE.

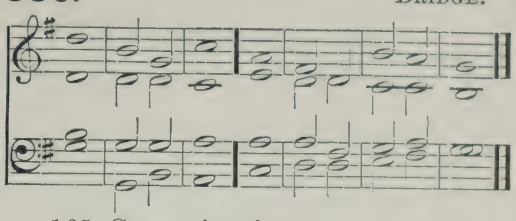

165 Great is the peace that they háve who | love thy | law: and théy are | not of | fended | at it.

166 Lord I have lóoked for thy | saving | health: and dóne | after | thy com | mandments.

167 My soul hath képt thy | testi | monies: and lóved | them ex | ceeding | ly.

168 I have kept thy commánd-ments and | testi | monies: for áll my | ways · = | are be | fore thee.

*Appropinquet deprecatio.*

337. WANLESS.

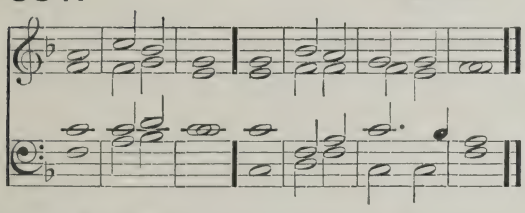

Choir. *mp* LET my complaint cóme be-fore | thee O | Lord: give me understánding ac | cording | to thy | word.

170 Let my supplicátion | come be | fore thee: deliver mé ac | cording | to thy | word.

Swell. *mf* 171 My lips shall spéak | of thy | praise: when thóu hast | taught · = | me thy | statutes.

172 Yea my tongue shall síng | of thy | word: for áll | thy com | mandments · are | righteous.

338. FISHER.

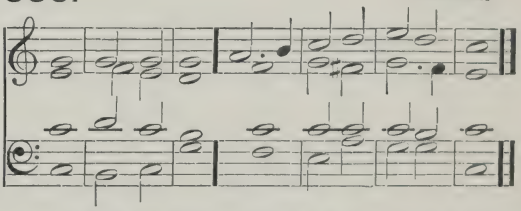

173 Let thine hánd | help · = | me: for I' have | chosen | thy com | mandments.

174 I have longed for thy sáving | Swell. health O | Lord: and ín thy | law is | my de | light.

175 O let my soul líve, and | it (cres) shall | praise thee: ánd thy | judg-ments | shall · = | help me.

176 I have gone astray like a (dim) shéep | that is | lost: O seek thy servant, for I do nót for | get · = | thy com | mandments.

# DAY 27. MORNING.

PSALM 120. *Ad Dominum.*

339. ♩ = 116. CROTCH.

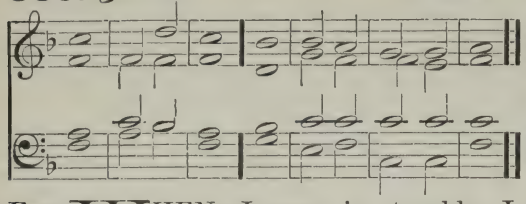

340. RUSSELL.

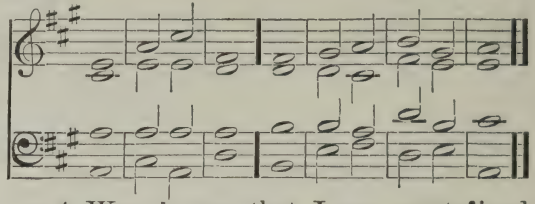

G. O. Slowly. F*mp* WHEN I was in trouble I cálled up | on the | Lord: ánd | = · he | heard · = | me.

2 Deliver my soul O Lórd, from | lying | lips: ánd | from · a de | ceitful | tongue.

*cr* 3 What reward shall be given or done unto thée | thou false | tongue: even mighty and sharp árrows, with | hot · = | burning | coals.

*p* 4 Woe is me, that I am constráined to | dwell with | Mesech: and to have my habitátion a | mong the | tents of | Kedar!

5 My soul hath lóng | dwelt a · mong | them: thát are | enemies | unto | peace. Choir.

6 I labour for peace; but when I spéak unto | them there | of: théy | make them | ready · to | battle.

PSALM 121. *Levavi oculos.*

341. ♩ = 132. MEDLEY.

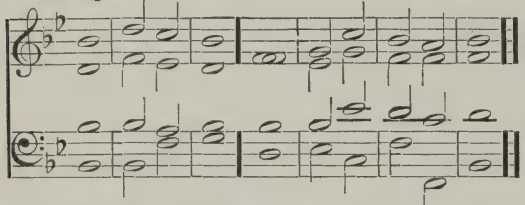

342. LAVINGTON.

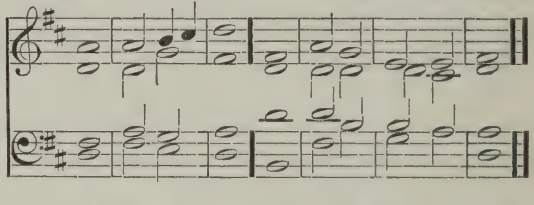

G. O. Quicker F*mf* I WILL lift up mine éyes | unto · the | hills: fróm | whence · = | cometh · my | help.

2 My help cometh éven | from the | Lord: whó hath | made · = | heaven and | earth.

3 He will not suffer thy fóot | to be | moved: and hé that | keepeth · thee | will not | sleep.

Swell. 4 Behold he that kéepeth | Isra | el: shall | neither | slumber · nor | sleep.

5 The Lord himsélf | is thy | keeper: (cres) the Lord is thy defénce up | on thy | right · = | hand;

6 So that the sun shall not búrn | thee by | day: néither the | moon · = | by · = | night.

7 The Lord shall preserve thee | (cres) from all | evil: yea it is even hé | that shall | keep thy | soul.

8 The Lord shall preserve thy going out, ánd thy | coming | in: from this time | forth for | ever | more.

PSALM 122. *Lætatus sum.*

343. ♩ = 132. CHILDE.

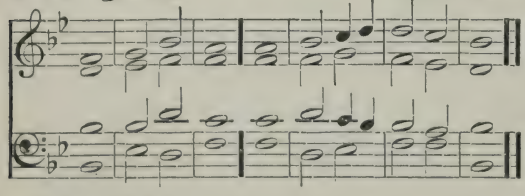

344. ALCOCK.

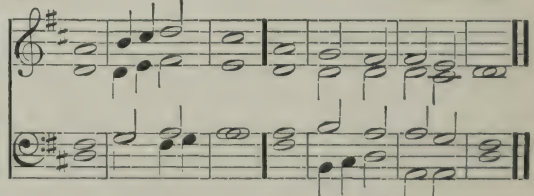

G. O. F*f* I WAS glad when they sáid | unto | me: We will gó into the | house · = | of the | Lord.

2 Our feet shall stánd | in thy | gates: O' | = · Je | rusa | lem.

3 Jerusalem is búilt | as a | city: that ís at | unity | in it | self.

4 For thither the tribes go up, even the tríbes | of the | Lord: to testify unto Israel, to give thánks unto the | Name · = | of the | Lord.

5 For thére is the | seat of | judgment: even the séat | of the | house of | David.

Swell. *p* 6 O pray for the péace of Je | rusa | lem: théy shall | prosper · that | love · = | thee.

7 Péace be with | in thy | walls: (*cr*) and plénteousness with | in thy | pala | ces.

8 For my brethren ánd com | panions' | sakes: I will wísh | thee pros | peri | ty.

9 Yea because of the hóuse of the | Lord our | God: I' will | seek to | do thee | good.

PSALM 123. *Ad te levavi oculos meos.*

345. ♩ = 126. HILES.

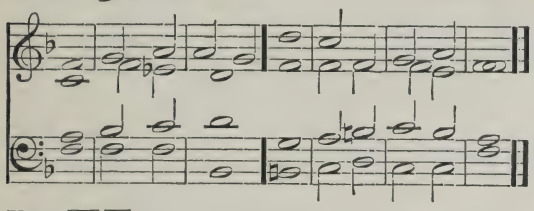

346. BENNETT.

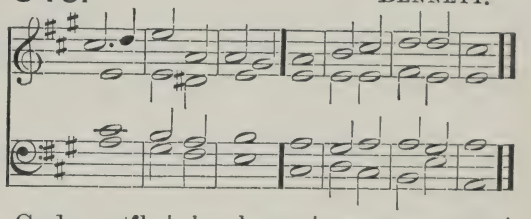

Choir. F*mp* UNTO thée lift I | up mine | eyes: O Thóu that | dwellest | in the | heavens.

2 Behold, even as the eyes of servants look unto the hand of their masters, and as the eyes of a maiden unto the hánd | of her | mistress: even so our eyes wait upon the Lord our God, untíl | he have | mercy · up | on us.

3 Have mercy upon us O Lórd, have | mercy · up | on us: for wé are | utter | ly de | spised.

4 Our soul is filled with the scornful reprôof | of the | wealthy: and wíth the de | spiteful · ness | of the | proud.

PSALM 124. *Nisi quia Dominus.*

347. ♩ = 126. CROTCH.

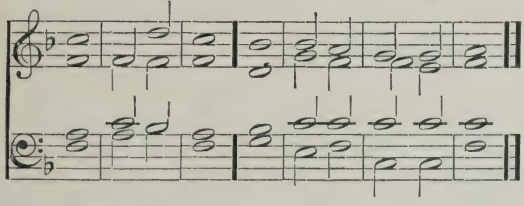

348. LAVINGTON.

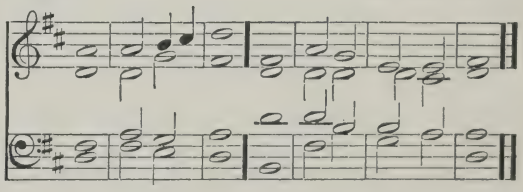

Swell. F*mp* IF the Lord himself had not been on our side, nów may | Israel | say: if the Lord himself had not been on our síde, when | men rose | up a | gainst us;

2 They had swállowed | us up | quick: when they were so wráthful | ly dis | pleased | at us.

*p* 3 Yea the wáters had | drowned | us: and the stréam had | gone · = | over our | soul.

4 The deep wáters | of the | proud: had góne | even | over · our | soul.

*mf* 5 But práised | be the | Lord: who hath not given us over fór a | prey · = | unto · their | teeth.

6 Our soul is escaped even as a bird out of the snáre | of the | fowler: the snare is bróken | and we | are de | livered.

*f* 7 Our help standeth in the Náme | of the | Lord: whó hath | made · = | heaven and | earth.

PSALM 125. *Qui confidunt.*

349. ♩ = 126. TROUTBECK.

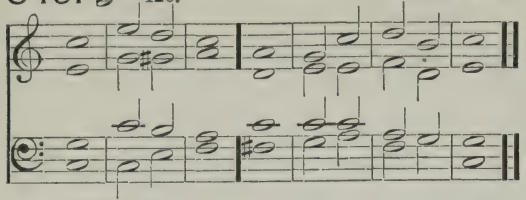

350. RUSSELL.

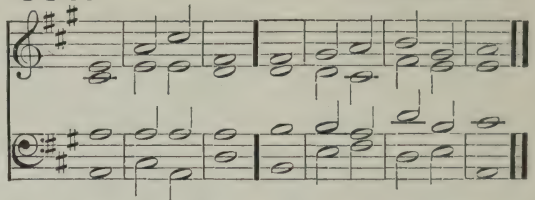

G. O. F*mp* THEY that put their trust in the Lord shall be éven as the | Mount · = | Sion: which may not be removed, but | standeth | fast for | ever.

2 The hills stand abóut Je | rusa | lem: even so standeth the Lord round about his people, from this time | forth for | ever | more.

3 For the rod of the ungodly cometh not into the lót | of the | righteous: lest the righteous put their hánd | unto | wicked | ness.

*p* 4 Dó | well O | Lord: unto thóse that are | good and | true of | heart. Choir.

5 As for such as turn back unto their ówn | wicked | ness: the Lord shall lead them forth with the evil doers; but péace shall | be up · on | Isra | el.

# DAY 27. EVENING.

PSALM 126. *In convertendo.*

351. ♩ = 138. ANON.

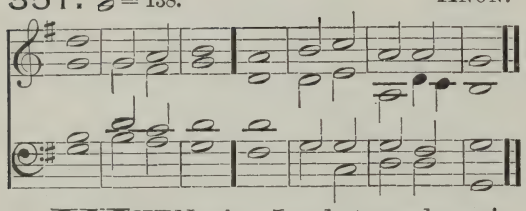

352. LAVINGTON.

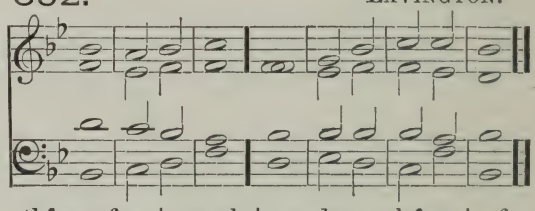

G. O. F*f* WHEN the Lord turned again the captívi | ty of | Sion: then were we líke | unto | them that | dream.

2 Then was our móuth | filled · with | laughter: ánd our | tongue · = | with · = | joy.

3 Then said théy a | mong the | heathen: The Lórd hath | done great | things for | them.

4 Yea, the Lord hath done great things for | us al | ready: whére | of · = | we re | joice.

*mf* 5 Turn our captívity | O · = | Lord: ás the | rivers | in the | south. Swell.

6 Théy that | sow in | tears: shall | reap · = | in · = | joy.

7 He that now goeth on his way weeping, and béareth | forth good | seed: shall doubtless come again with jóy, and | bring his | sheaves · = | with him.

PSALM 127. *Nisi Dominus.*

353. ♩ = 138. MONK.

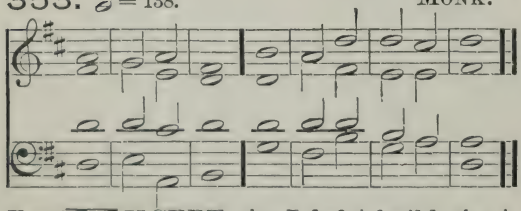

354. LAVINGTON.

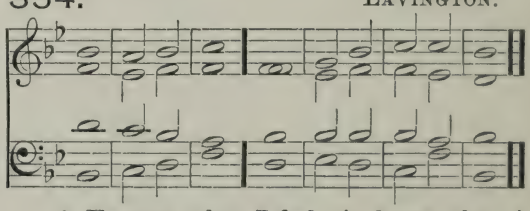

G. O. F*mf* EXCEPT the Lórd | build the | house: their lábour | is but | lost that | build it.

2 Except the Lórd | keep the | city: the wátchman | waketh | but in | vain.

3 It is but lost labour that ye haste to rise up early, and so late take rest, and eat the bréad of | careful | ness: for so he gíveth | his be | loved | sleep.

Choir. 4 Lo children and the frúit | of the | womb: are an heritage and gíft that | cometh | of the | Lord.

5 Like as the arrows in the hánd | of the | giant: even só | are the | young · = | children.

6 Happy is the man that hath his qúiver | full of | them: they shall not be ashamed when they spéak with their | ene · mies | in the | gate.

PSALM 128. *Beati omnes.*

355. ♩ = 138. CROTCH.

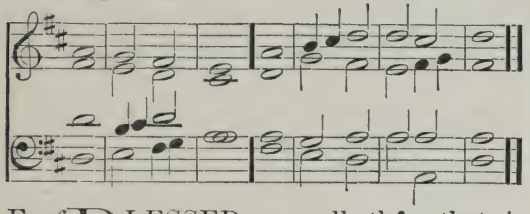

356. TURLE.

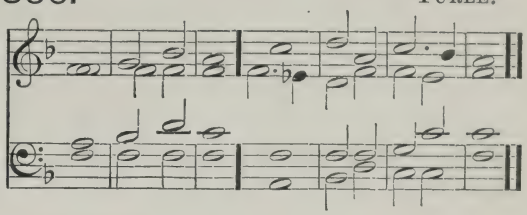

Swell. F *mf* BLESSED are all thé̆y that | fear the | Lord: ánd | walk · = | in his | ways.

2 For thou shalt eat the lábours | of thine | hands: O well is thée, and | happy | shalt thou | be!

3 Thy wife shall be ás the | fruitful | vine: upón the | walls · = | of thine | house.

4 Thy children líke the | olive | branches: róund a | bout thy | ta · = | ble.

*f* 5 Lo thus shall the | man be | blessed: thát | fear · = | eth the | Lord.

6 The Lord from out of Síon shall | so · = | bless thee: that thou shalt see Jerusalem in prospérity | all thy | life · = | long. Mel. on Choir.

7 Yea, that thou shalt sée thy | children's | children: ánd | peace up · on | Isra | el.

PSALM 129. *Sæpe expugnaverunt.*

357. ♩ = 116. DUPUIS.

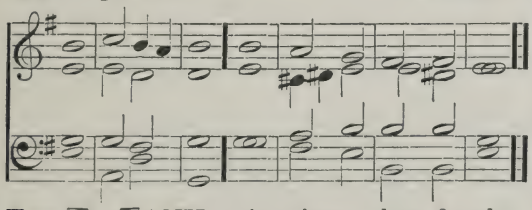

358. WEBBE.

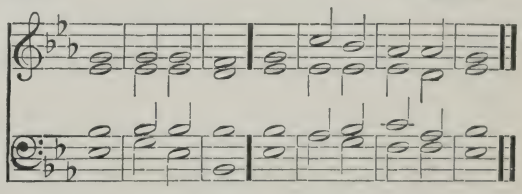

Choir. F *mp* MANY a time have they fought against me fróm my | youth · = | up: máy | Israel | now · = | say;

2 Yea, many a time have they vexed me fróm my | youth · = | up: bút they have | not pre | vailed · a | gainst me.

3 The plowers plówed up | on my | back: ánd | made · = | long · = | furrows.

*mf* 4 Bút the | righteous | Lord: hath hewn the snáres of | the un | godly · in | pieces.

5 Let them be confóunded and | turned | backward: as many as háve | evil | will at | Sion. Swell.

6 Let them be even as the grass grówing up | on the | house-tops: which withereth afóre | it be | plucked | up;

7 Whereof the mower fílleth | not his | hand: neither he that bíndeth | up the | sheaves his | bosom.

8 So that they who go by say not so much as, The Lórd | prosper | you: we wish you good lúck in the | Name · = | of the | Lord.

PSALM 130. *De profundis.*

359. ♩ = 116. GILBERT.

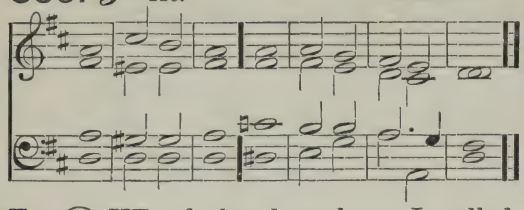

Slowly. Swell. F*p* OUT of the deep have I called únto | thee O | Lord: Lórd | hear · = | my · = | voice.

2 O let thine éars con | sider | well: thé | voice of | my com | plaint.

3 If thou Lord, wilt be extreme to márk what is | done a | miss: O Lórd | who · = | may a | bide it?

G. O. 4 Fór there is | mercy · with | thee: thérefore | shalt · = | thou be | feared.

5 I look for the Lord; my sóul doth | wait for | him: ín his | word · = | is my | trust.

6 My soul fléeth | unto · the | Lord: before the morning watch I sáy, be | fore the | morning | watch.

Swell. *cr* 7 O Israel trust in the Lord, for with the Lórd | there is | mercy: ánd with | him is | plenteous · re | demption.

8 And he shall redéem | Isra | el: frórn | all · = | his · = | sins.

360. ANON.

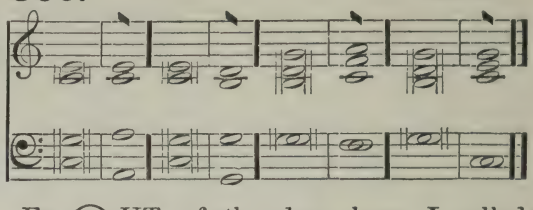

F*p* OUT of the deep have I called unto thee, O | Lord: Lord, hear my | voice. Swell.

2 O let thine ears consider | well: the voice of my com | plaint.

3 If thou Lord, wilt be extreme to mark what is done a | miss: O Lord, who may a | bide it.

*cr* 4 For there is mercy with | thee: therefore shalt thou be | feared. G. O.

*p* 5 I look for the Lord; my soul doth wait for | him: in his word is my | trust.

6 My soul fleeth unto the | Lord: before the morning watch I say, before the morning | watch.

*cr* 7 O Israel trust in the Lord, for with the Lord there is | mercy: and with him is plenteous re | demption. Swell.

*cr* 8 And he shall redeem Isra | el: from all his | sins.

PSALM 131. *Domine, non est.*

361. ♩ = 116. PURCELL.

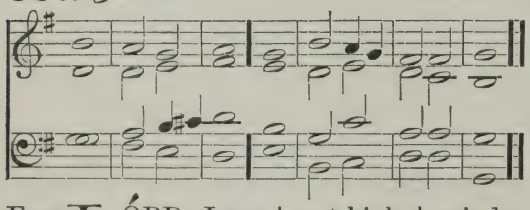

Choir. F*mp* LÓRD, I am | not high | minded: I' | have no | proud · = | looks.

2 I do not exercise mysélf in | great · = | matters: whích | are too | high for | me.

362. WEBBE.

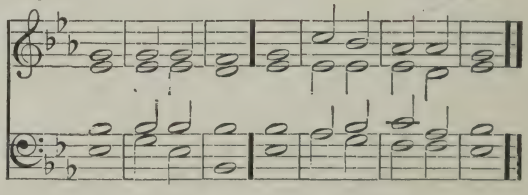

3 But I refrain my soul and keep it low, like as a child that is wéaned | from his | mother: yea my soul is éven | as a | weaned | child.

*cr* 4 O I'srael | trust · in the | Lord: from thís time | forth for | ever | more. Swell.

# DAY 28. MORNING.

PSALM 132. *Memento, Domine.*

363. 𝅗𝅥 = 126. BATTISHILL.

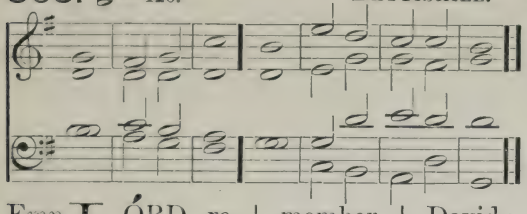

364. BARNBY.

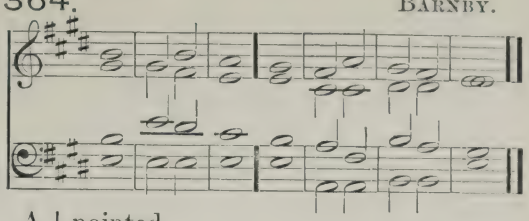

Soft G. O. F*mp* LÓRD re | member | David: ánd | all · = | his · = | trouble;

2 How he swáre | unto · the | Lord: and vowed a vow únto the Al | mighty | God of | Jacob;

3 I will not come within the tábernacle | of mine | house: nór | climb up | into · my | bed;

Swell. *cr* 4 I will not suffer mine eyes to sleep, nór mine | eye-lids · to | slumber: neither the temples of my héad to | take · = | any | rest;

(Open.) *mf* 5 Until I find out a place for the tém- (cres) ple | of the | Lord: an habitation fór the | mighty | God of | Jacob.

6 Lo we heard of the sáme at | Ephra | ta: ánd | found it | in the | wood.

7 We will gó into his | taber | nacle: and fall lów on our | knees be | fore his | footstool.

8 Arise O Lord ínto thy | resting | place: thóu and the | ark · = | of thy | strength.

9 Let thy priests be clóthed with | righteous | ness: and let thy sáints | sing with | joyful | ness.

*p* 10 For thy sérvant | David's | sake: turn not awáy the | presence · of | thine A | nointed.

*mf* 11 The Lord hath made a faithful óath | unto | David: ánd he | shall not | shrink from | it;

12 Of the frúit | of thy | body: shálL I | set up | on thy | seat.

13 If thy children will keep my covenant, and my testimonies that I' shall | learn · = | them: their children also shall sit upón thy | seat for | ever | more.

14 For the Lord hath chosen Sion to (Shut.) be an habitátion | for him | self: hé hath | longed | for · = | her.

15 This shall bé my | rest for | ever: here will I dwell, fór I | have a · de | light there | in.

*cr* 16 I will bléss her | victuals · with | increase: and will sátis | fy her | poor with | bread.

*f* 17 I will déck her | priests with | health: and her sáints | shall re | joice and | sing.

18 There shall I make the hórn of | (Open.) David · to | flourish: I have ordáined a | lantern · for | mine A | nointed.

19 As for his enemies, I shall clóthe | them with | shame: but upon himsélf | shall his | crown · = | flourish.

PSALM 133. *Ecce, quam bonum!*

365. 𝅗𝅥 = 126. GIBBONS.

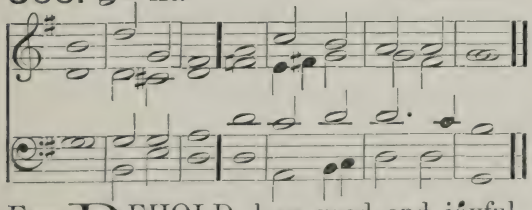

366. DUPUIS.

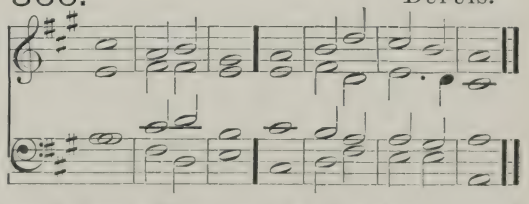

Choir. F*mp* BEHOLD, how good and jóyful a | thing it | is: brethren to dwéll to | gether · in | uni | ty!

2 It is like the precious ointment upon the head, that ran dówn | unto · the | beard: even unto Aaron's beard, and went dówn to the | skirts · = | of his | clothing.

3 Like as the | dew of | Hermon: which féll up | on the | hill of | Sion.

4 For there the Lórd | promised · his | blessing: ánd | life for | ever | more.

PSALM 134. *Ecce nunc.*

367. ♩ = 132. STEWART.

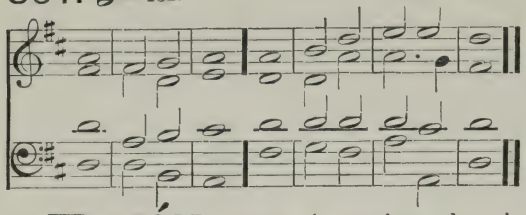

G. O. c'p'd. F *f* BEHÓLD now | praise the | Lord: áll ye | servants | of the | Lord;

2 Ye that by night stand in the hóuse | of the | Lord: even in the cóurts of the | house of | our · = | God.

368. GARRETT.

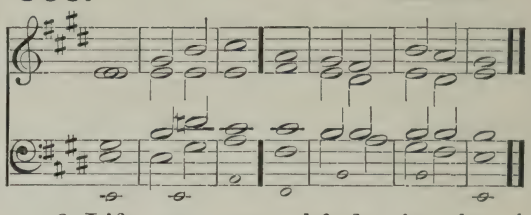

3 Lift up your hánds in the | sanctu | ary: ánd | praise · = | = · the | Lord.

4 The Lord that máde | heaven and | earth: gíve thee | blessing | out of | Sion.

PSALM 135. *Laudate Nomen.*

369. ♩ = 132. HOPKINS.

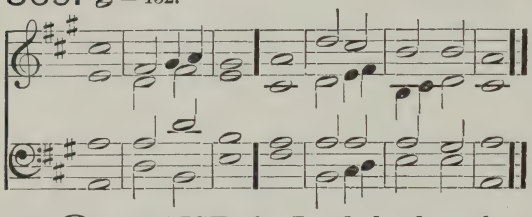

G. O. c'p'd. F *f* O PRAISE the Lord, laud ye the Náme | of the | Lord: praise it O' ye | servants | of the | Lord;

2 Ye that stand in the hóuse | of the | Lord: in the cóurts of the | house of | our · = | God.

3 O praise the Lórd, for the | Lord is | gracious: O sing praises únto his | Name for | it is | lovely.

*mf* 4 For why? the Lord hath chosen Jácob | unto · him | self: and I'srael | for his | own pos | session.

*f* 5 For I knów that the | Lord is | great: and that our Lórd | is a | bove all | gods.

6 Whatsoever the Lord pleased, that did he in héaven | and in | earth: in the séa | and in | all deep | places.

Swell. 7 He bringeth forth the clouds from the énds | of the | world: and sendeth forth lightnings with the rain, bringing the | winds · = | out of · his | treasures.

*mf* 8 He smóte the | first · born of | Egypt: bóth of | man · = | and · = | beast.

9 He hath sent tokens and wonders

370. MACFARREN.

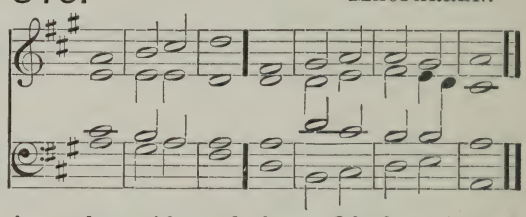

into the midst of thee, O' thou | land of | Egypt: upón | Pharaoh · and | all his | servants.

10 He smóte | divers | nations: ánd | slew · = | mighty | kings;

11 Sehon king of the Amorites, and O'g the | king of | Basan: ánd | all the | kingdoms · of | Canaan;

12 And gave their land to bé an | herit | age: even an heritage únto | Isra | el his | people.

*f* 13 Thy name O Lórd en | dureth · for | ever: so doth thy memorial O Lord, from óne gener | ation | to an | other. G. O.

14 For the Lórd will a | venge his | people: ánd be | gracious | unto · his | servants.

*mf* 15 As for the images of the heathen, Choir. théy are but | silver · and | gold: thé | work of | men's · = | hands.

16 Théy have | mouths and | speak not: éyes | have they | but they | see not.

17 They have éars and | yet they | hear not: neither is there ány | breath · = | in their | mouths.

18 They that make them are lĭke | unto | them: and so are all thĕy that | put their | trust in | them.

*f* 19 Praise the Lŏrd ye | house of | Swell. Israel: prăise the | Lord ye | house of | Aaron.

20 Praise the Lŏrd ye | house of | (cres) Levi: ye that fĕar the | Lord · = | praise the | Lord.

21 Praised be the Lŏrd | out of | Sion: who dwĕlleth | at Je | rusa | lem.

# DAY 28. EVENING.

PSALM 136. *Confitemini.*

371. ♩ = 138. BARRY.

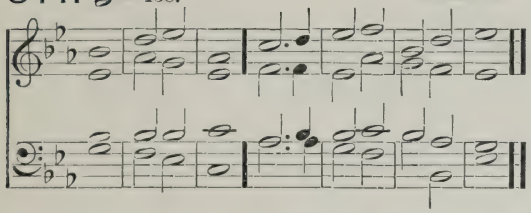

372. *Two Trebles.* TURLE.

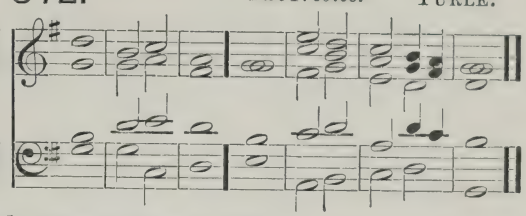

*The second part of each verse to be sung full.*

G. O. F*f* O GIVE thanks unto the Lŏrd, for | he is | gracious: ănd his | mercy · en | dureth · for | ever.

2 O give thanks unto the Gŏd of | all · = | gods: fŏr his | mercy · en | dureth · for | ever.

3 O thank the Lŏrd of | all · = | lords: fŏr his | mercy · en | dureth · for | ever.

4 Who ŏnly | doeth · great | wonders: fŏr his | mercy · en | dureth · for | ever.

Swell. 5 Who by his excellent wĭsdom | made the | heavens: fŏr his | mercy · en | dureth · for | ever.

G. O. Swell. 6 Who laid out the ĕarth a | bove the | waters: fŏr his | mercy · en | dureth · for | ever.

G. O. Swell. 7 Whŏ hath | made great | lights: fŏr his | mercy · en | dureth · for | ever.

8 The sŭn to | rule the | day: fŏr his | mercy · en | dureth · for | ever.

9 The moon and the stărs to | govern · the | night: fŏr his | mercy · en | dureth · for | ever.

(Open) 10 Who smote E'gypt | with their | first-born: fŏr his | mercy · en | dureth · for | ever.

11 And brought out I'srael | from a | mong them: fŏr his | mercy · en | dureth · for | ever;

12 With a mighty hănd and | stretched · out | arm: fŏr his | mercy · en | dureth · for | ever.

13 Who divided the Red Sĕa in | two · = | parts: fŏr his | mercy · en | dureth · for | ever.

14 And made Israel to go thrŏugh (Shut.) the | midst of | it: fŏr his | mercy · en | dureth · for | ever.

15 But as for Pharaoh and his host, he overthrĕw them in the | Red · = | Sea: fŏr his | mercy · en | dureth · for | ever.

16 Who led his people thrŏugh the | wilder | ness: fŏr his | mercy · en | dureth · for | ever.

17 Whŏ | smote great | kings: fŏr his | mercy · en | dureth · for | ever.

18 Yea and slĕw | mighty | kings: fŏr his | mercy · en | dureth · for | ever.

19 Sehon kĭng of the | Amor | ites: fŏr his | mercy · en | dureth · for | ever;

20 And O'g the | king of | Basan: fŏr his | mercy · en | dureth · for | ever;

21 And gave away their lănd for an | herit | age: fŏr his | mercy · en | dureth · for | ever;

371. BARRY.

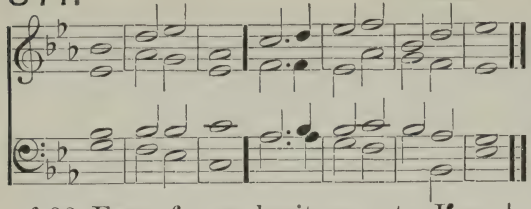

*f* 22 Even for an heritage unto I'sra | el his | servant: fŏr his | mercy · en | dureth · for | ever;

Choir. *p* 23 Who remembered us whĕn we | were in | trouble: (*cr*) fŏr his | mercy · en | dureth · for | ever.

24 And hath delivered us frŏm our | ene | mies: fŏr his | mercy · en | dureth · for | ever.

372. *Two trebles.* TURLE.

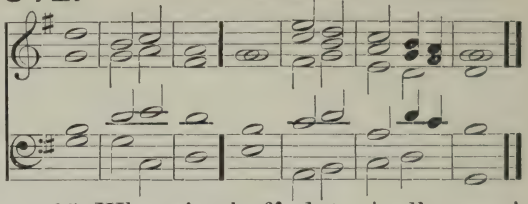

25 Who giveth fŏod to | all · = | flesh: fŏr his | mercy · en | dureth · for | ever.

26 O give thănks unto the | God of | heaven: fŏr his | mercy · en | dureth · for | ever. G. O.

27 O give thănks unto the | Lord of | lords: fŏr his | mercy · en | dureth · for | ever. (cres)

PSALM 137. *Super flumina.*

373. ♩ = 116. KEETON.

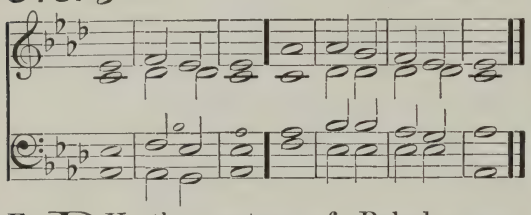

Slowly. Choir. F*p* BY the waters of Babylon we săt | down and | wept: whĕn we re | membered | thee O | Sion.

2 As for our hărps, we | hanged · them | up: upŏn the | trees that | are there | in.

3 For they that led us away captive, required of us then a song and mĕlody in our | heavi | ness: Sĭng us | one · of the | songs of | Sion.

*pp* 4 How shall we sĭng the | Lord's · = | song: ĭn | = · a | strange · = | land?

*mp* 5 If I forget thee O' Je | rusa | lem: lĕt my right | hand for | get her | cunning.

374. PURCELL.

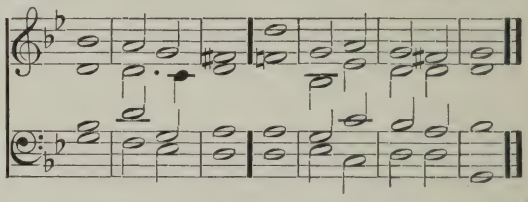

6 If I do not remember thee, let my tongue cleave to the rŏof | of my | mouth: yea if I prefer nŏt Je | rusalem | in my | mirth.

7 Remember the children of Edom O Lord, in the dăy of Je | rusa | lem: how they said, Down with it, dŏwn with it | even | to the | ground. (cres)

8 O daughter of Babylon, wăsted with | mise | ry: yea, happy shall he be that rewardeth thĕe as | thou hast | served | us.

9 Blessed shall he bĕ that | taketh · thy | children: and thrŏweth | them a | gainst the | stones.

PSALM 138. *Confitebor tibi.*

375. ♩ = 132. BRADLEY.

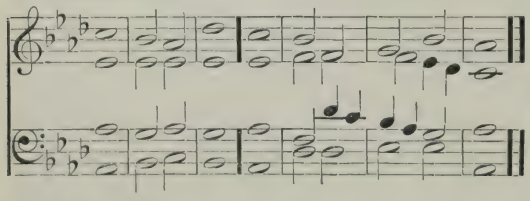

G. O. F*f* I WILL give thanks unto thee O Lŏrd, with my | whole · = | heart: even before the gods will I sĭng | praise · = | unto | thee.

376. PURCELL.

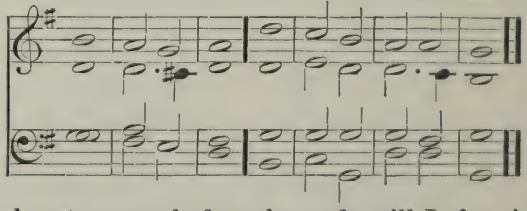

2 I will worship toward thy holy temple, and praise thy Name because of thy lóving | kindness · and | truth: for thou hast magnified thy Náme, and thy | Word a | bove all | things.

Choir. 3 When I called upon thée, thou | heardest | me: and endúedst my | soul with | much · = | strength.

4 All the kings of the earth shall práise | thee O | Lord: for they have héard the | words · = | of thy | mouth.

Swell. 5 Yea, they shall sing in the wáys | of the | Lord: that gréat is the | glory | of the | Lord.

*p* 6 For though the Lord be high, yet hath he respect | unto · the | lowly: as for the proud, he behóldeth | them a | far · = | off. Choir.

7 Though I walk in the midst of trouble, yét shalt | thou re | fresh me: thou shalt stretch forth thy hand upon the furiousness of mine enemies, ánd | thy right | hand shall | save me. (dim)

*cr* 8 The Lord shall make good his loving-kíndness | toward | me: yea, thy mercy O Lord endureth for ever; despise not then the wórks | of thine | own · = | hands. (cres)

# DAY 29. MORNING.

PSALM 139. *Domine, probasti.*

377. ♩ = 126. LANGDON.

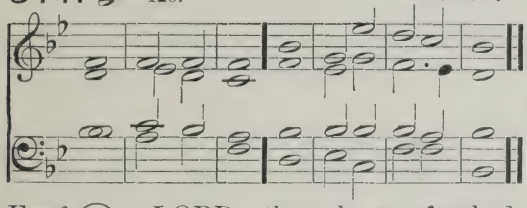

378. LAHEE.

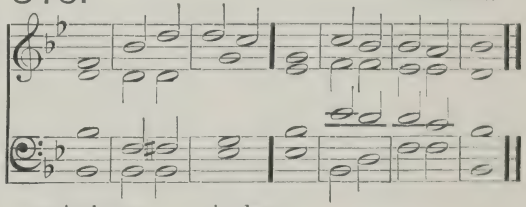

Choir. F *mf* O LORD, thou hast séarched me | out and | known me: thou knowest my down-sitting and mine up-rising; thou understándest my | thoughts · = | long be | fore.

2 Thou art about my páth, and a | bout my | bed: ánd | spiest · out | all my | ways.

3 For lo there is not a wórd | in my | tongue: but thou O Lórd | knowest · it | alto | gether.

4 Thou hast fashioned me behínd | and be | fore: ánd | laid thine | hand up | on me.

*mp* 5 Such knowledge is too wónderful and | excellent | for me: I cánnot at | tain · = | unto | it.

6 Whither shall I gó then | from thy | Spirit: or whíther shall I | go then | from thy | presence?

7 If I climb up into héaven | thou art | there: if I go down to hél | thou art | there · = | also.

8 If I take the wíngs | of the | morning: and remain in the úttermost | parts · = | of the | sea;

9 Even there álso shall | thy hand | lead me: ánd | thy right | hand shall | hold me.

10 If I say, Peradventure the dárkness shall | cover | me: thén shall my | night be | turned · to | day.

11 Yea, the darkness is no darkness with thee, but the night is as clear | as the | day: the darkness and líght to | thee are | both a | like.

12 Fór my | reins are | thine: thou hast cóvered me | in my | mother's | womb.

13 I will give thanks unto thee, for I am fearfully and wónder | fully | made: marvellous are thy works, and thát my | soul · = | knoweth · right | well. Swell.

377. LANGDON.

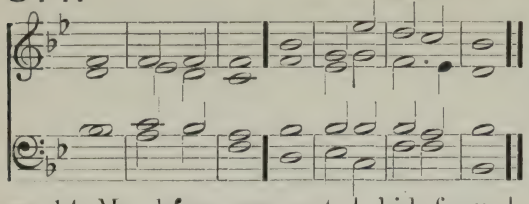

*mp* 14 My bónes are not | hid from | thee: though I be made secretly, and fáshioned be | neath · = | in the | earth.

15 Thine eyes did see my súbstance, yet | being · im | perfect: and in thy bóok were | all my | members | written;

16 Which dáy by | day were | fashioned: when as yét | there was | none of | them!

Soft G. O. *mf* 17 How dear are thy counsels únto | me O | God: O how gréat | is the | sum of | them.

18 If I tell them, they are more in númber | than the | sand: when I wake úp | I am | present · with | thee.

Swell. *mp* 19 Wilt thou not sláy the | wicked · O | God: Depart from mé, ye | blood · = | thirsty | men.

378. LAHEE.

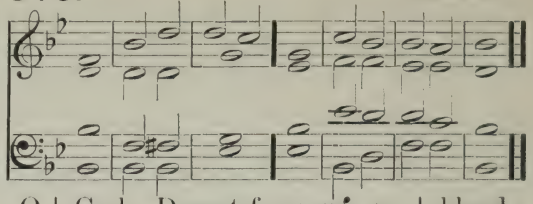

20 For they speak unríghteously a | gainst · = | thee: and thine énemies | take thy | Name in | vain.

21 Do not I hate them O Lórd, that | hate · = | thee: and am not I grieved with thóse that | rise · = | up a | gainst thee?

22 Yea I háte | them right | sore: even as thóugh they | were mine | ene | mies.

*p* 23 Try me O God, and seek the (dim) gróund | of my | heart: próve me | and ex | amine · my | thoughts.

24 Look well if there be any wáy of | wickedness | in me: and léad me in the | way · = | ever | lasting.

PSALM 140. *Eripe me, Domine.*

379. 𝅗𝅥 = 116. DUPUIS.

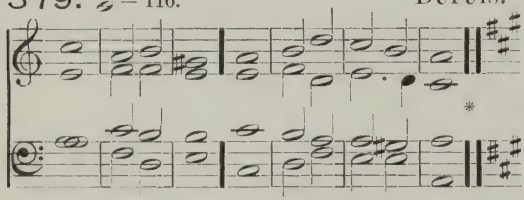

Choir. F*mp* DELIVER me O Lórd from the | evil | man: and preserve me | from the | wicked | man;

2 Who imagine míschief | in their | hearts: and stir up strífe | all the | day · = | long.

3 They have sharpened their tóngues | like a | serpent: ádder's | poison · is | under · their | lips.

4 Keep me O Lord from the hánds of | the un | godly: preserve me from the wicked men, who are púrposed to | over | throw my | goings.

5 The proud have laid a snare for me, and spread a nét a | broad with | cords: yéa, and set | traps · = | in my | way.

Soft G. O. 6 I said unto the Lord, Thóu | art my | God: hear the vóice | of my | prayers O | Lord.

380. ELLIOTT.

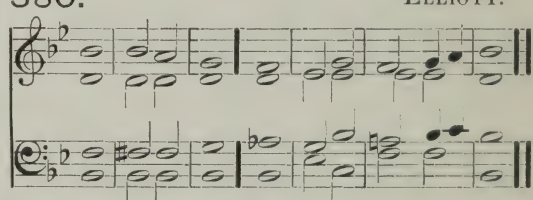

*mf* 7 O Lord God thou strénght | of my | health: thou hast covered my héad | in the | day of | battle.

8 Let not the ungodly háve his de | sire O | Lord: let not his mischievous imagination prósper | lest they | be too | proud.

9 Let the mischief of their own lips Swell. fall upón the | head of | them: thát | compass | me a | bout.

10 Let hot burning cóals | fall up | on them: let them be cast into the fire and into the pit, that they néver | rise · = | up a | gain.

11 A man full of words shall not prósper up | on the | earth: evil shall hunt the wicked pérson to | over | throw · = | him.

12 Sure I am that the Lórd will a | venge the | poor: and maintáin the | cause · = | of the | helpless.

13 The righteous also shall give thánks | unto · thy | Name: and the júst shall con | tinue | in thy | sight.

**The Gloria for chant 379, in Key of A major.*

# DAY 29. EVENING.

PSALM 141. *Domine, clamavi.*

381. 𝅗𝅥 = 116. BRIDGE.

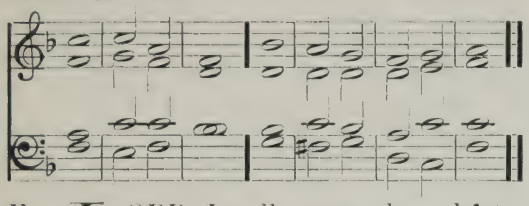

382. HEYWOOD.

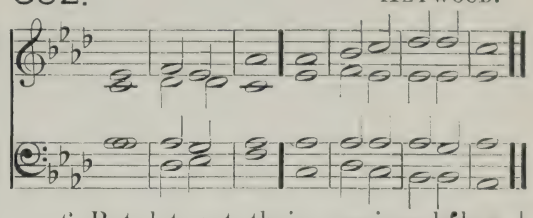

Soft G. O. F*mp* LORD I call upon thee, háste thee | unto | me: and consider my vóice when I | cry · = | unto | thee.

2 Let my prayer be set forth in thy sight | as the | incense: and let the lifting up of my hánds be an | evening | sacri | fice.

3 Set a watch O Lórd be | fore my | mouth: and kéep the | door · = | of my | lips.

4 O let not mine heart be inclined to ány | evil | thing: let me not be occupied in ungodly works with the men that work wickedness, lest I éat of such | things as | please · = | them.

Swell. 5 Let the righteous ráther | smite me | friendly: ánd | = · re | prove · = | me.

6 But let not their precious bálms | break my | head: yea I will pray yét a | gainst their | wicked | ness.

7 Let their judges be overthrown in | stony | places: that they may héar my | words for | they are | sweet.

8 Our bones lie scáttered be | fore the | pit: like as when one breaketh and héweth | wood up | on the | earth. Choir.

*mf* 9 But mine eyes look unto thée O | Lord · = | God: in thee is my trúst; O | cast not | out my | soul.

10 Keep me from the snare that théy have | laid for | me: and from the tráps | of the | wicked | doers.

11 Let the ungodly fall into their ówn | nets to | gether: and lét me | ever · es | cape · = | them.

PSALM 142. *Voce mea ad Dominum.*

383. 𝅗𝅥 = 116. RIMBAULT.

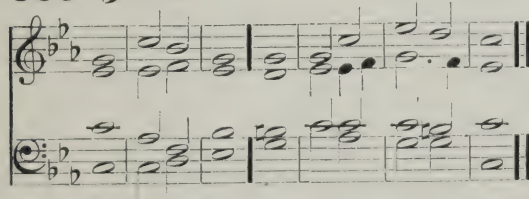

384. CROFT.

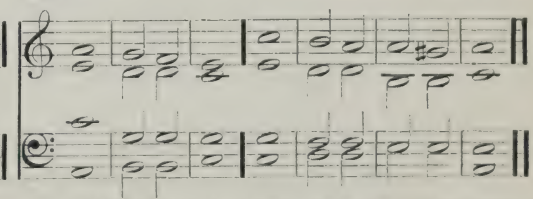

Soft G. O. F*mp* I CRIED unto the Lórd | with my | voice: yea, even unto the Lórd did I | make my | suppli | cation.

2 I poured out mý com | plaints be | fore him: ánd | showed · him | of my | trouble.

3 When my spirit was in héaviness, thou | knewest · my | path: in the way wherein I walked have they privily | laid a | snare for | me. Choir.

4 I looked also upón my | right · = | hand: and sáw there was | no man | that would | know me.

383. 𝅗𝅥 = 116. RIMBAULT.

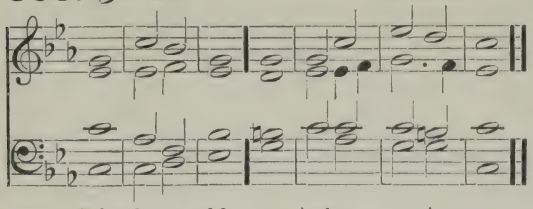

*mp* 5 I had no plâce to | flee · = | unto: and nô man | cared | for my | soul.

6 I cried unto thée O | Lord and | said: (*cr*) Thou art my hope and my portion in the | land · = | of the | living.

*mp* 7 Consider | my com | plaint: for I am | brought · = | very | low.

384. CROFT.

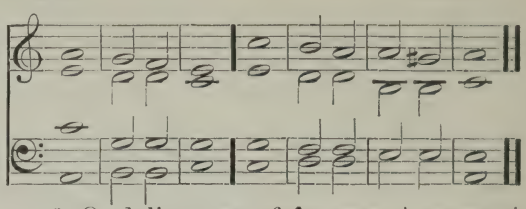

8 O deliver me from my | perse | cutors: for they | are too | strong for | me.

*cr* 9 Bring my soul out of prison, that I may give thanks | unto · thy | Name: which thing if thou wilt grant me, then shall the righteous resort | unto · my | compa | ny.

PSALM 143. *Domine, exaudi.*

385. 𝅗𝅥 = 116. HOPKINS.

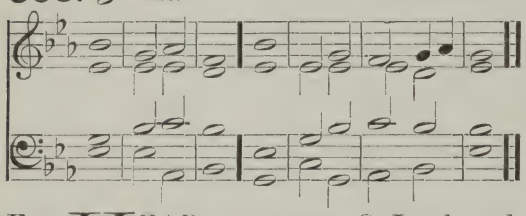

Choir. F*mp* HEAR my prayer O Lord, and consider | my de | sire: hearken unto mé for thy | truth and | righteousness' | sake.

2 And enter not into judgment | with thy | servant: for in thy sight shall nô man | living · be | justi | fied.

3 For the enemy hath persecuted my soul; he hath smitten my life down | to the | ground: he hath laid me in the darkness, as the men that | have been | long · = | dead.

4 Therefore is my spirit | vexed · with | in me: and my heart with | in me · is | deso | late.

Swell. 5 Yet do I remember the time past; I muse upon | all thy | works: yea, I exercise myself in the | works · = | of thy | hands.

*cr* 6 I stretch forth my hands | unto | thee: my soul gaspeth unto thée | as a | thirsty | land.

Choir. *mp* 7 Hear me O Lord and that soon; for my spirit | waxeth | faint: hide not

386. FANING.

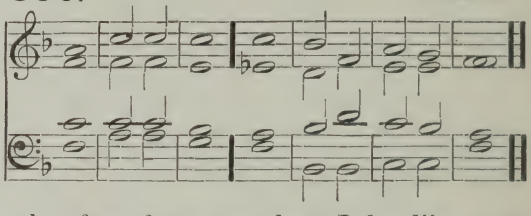

thy face from me, lest I be like unto them that go | down · = | into · the | pit.

8 O let me hear thy loving-kindness betimes in the morning; for in thée | is my | trust: show thou me the way that I should walk in; for I lift up my | soul · = | unto | thee.

9 Deliver me O Lord from mine | ene | mies: for I flée | unto | thee to | hide me.

10 Teach me to do the thing that pleaseth thee; for thou | art my | God: let thy loving Spirit lead me forth into the | land of | righteous | ness.

*mf* 11 Quicken me O Lord for thy | Swell. Name's · = | sake: and for thy righteousness' sake bring my | soul · = | out of | trouble.

12 And of thy goodness slay mine | ene | mies: and destroy all them that vex my soul | for I | am thy | servant.

# DAY 30. MORNING.

PSALM 144. *Benedictus Dominus.*

387. ♩ = 132. HILES.

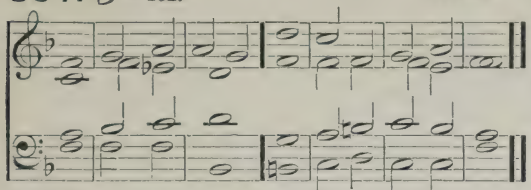

388. *Two Trebles.* TURLE.

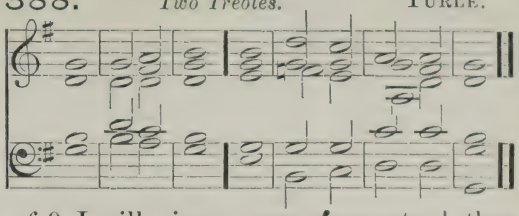

G. O. F *mf* BLESSED bé the | Lord my | strength: who teacheth my hands to wár | and my | fingers · to | fight;

2 My hope and my fortress, my castle and deliverer, my defénder in | whom I | trust: who subdueth my péople | that is | under | me.

Choir. *mp* 3 Lord what is man, that thou hast such respect | unto | him: or the son of man, thát thou | so re | gardest | him?

*pp* 4 Man is líke a | thing of | nought: his time pásseth a | way · = | like a | shadow.

*cr* 5 Bow thy heavens O Lórd | and come | down: tóuch the | mountains · and | they shall | smoke.

Swell. 6 Cast fórth thy | lightning · and | tear them: shoot óut thine | arrows | and con | sume them.

7 Send down thine hánd | from a | bove: deliver me and take me out of the great waters, fróm the | hand of | strange · = | children;

8 Whose mouth tálketh of | vani | ty: and their right hand is a ríght | hand of | wicked | ness.

*f* 9 I will sing a new sóng unto | thee O | God: and sing praises unto thée upon a | ten · = | stringed | lute. G. O.

10 Thou hast given víctory | unto | kings: and hast delivered David thy servant fróm the | peril | of the | sword.

*mf* 11 Save me, and deliver me from the hánd of | strange · = | children: whose mouth talketh of vanity, and their right hand is a right hánd | of in | iqui | ty; Choir.

12 That our sons may grow úp as the | young · = | plants: and that our daughters may be as the pólished | corners | of the | temple;

13 That our garners may be full and plenteous with áll | manner · of | store: that our sheep may bring forth thousands, and tén | thousands | in our | streets;

14 That our oxen may be strong to labour; that thére be | no de | cay: no leading into captivity, and nó com | plaining | in our | streets.

*f* 15 Happy are the people that áre in | such a | case: yea, blessed are the people who háve the | Lord · = | for their | God. Swell.

PSALM 145. *Exaltabo te, Deus.*

389. ♩ = 138. WOODWARD.

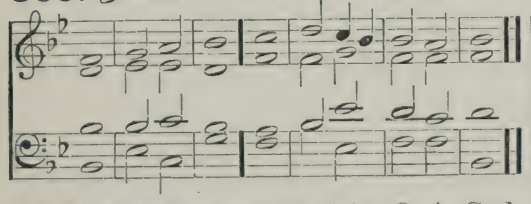

390. KING.

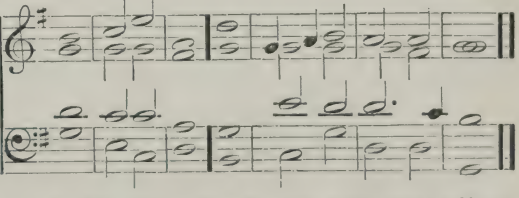

G. O. F *f* I WILL magnify thée O | God my | King: and I will práise thy | Name for | ever · and | ever.

2 Every day will I give thánks | unto | thee: and práise thy | Name for | ever · and | ever.

3 Great is the Lord, and marvellous wórthy | to be | praised: there ís no | end · = | of his | greatness.

4 One generation shall praise thy wórks | unto · an | other: ánd de | clare · = | thy · = | power.

389. ♩ = 138. WOODWARD.

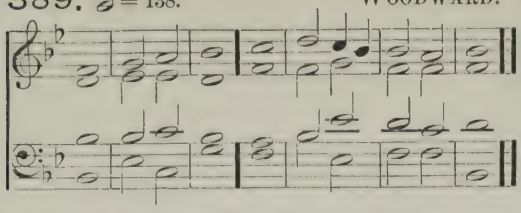

390. KING.

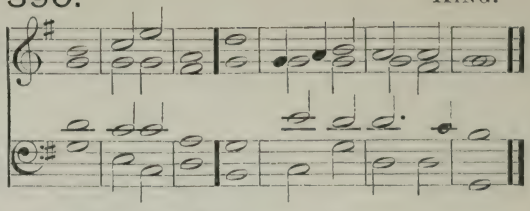

Swell. *f* 5 As for me, I will be tálking | of thy | worship: thy glóry thy | praise and | wondrous | works;

6 So that men shall speak of the míght of thy | marvellous | acts: and I will álso | tell · = | of thy | greatness.

7 The memorial of thine abundant kíndness | shall be | showed: and men shall síng | of thy | righteous | ness.

*p* 8 The Lord is grácious and | merci | ful: long-súffering | and of | great · = | goodness.

9 The Lord is lóving unto | every | man: and his mércy is | over | all his | works.

G. O. *f* 10 All thy works práise | thee O | Lord: and thy sáints give | thanks · = | unto | thee.

11 They show the glóry | of thy | kingdom: ánd | talk · = | of thy | power;

12 That thy power, thy glory, and míghtiness | of thy | kingdom: míght be | known · = | unto | men.

Swell. 13 Thy kingdom is an éver | lasting | kingdom: and thy domínion en | dureth · through | out all | ages.

*mp* 14 The Lord uphóldeth all | such as | fall: and lifteth úp all | those · = | that are | down.

15 The eyes of all wáit upon | thee O | Lord: and thou givest thém their | meat in | due · = | season. Choir.

16 Thóu | openest · thine | hand: and fillest áll things | living · with | plenteous | ness.

*mf* 17 The Lord is ríghteous in | all his | ways: ánd | holy · in | all his | works.

18 The Lord is nigh unto all thém that | call up | on him: yea all such as cáll up | on him | faithful | ly.

19 He will fulfil the desíre of | them that | fear him: he also will hear their crý | and will | help · = | them.

20 The Lord preserveth all | them that | love him: but scattereth abróad | all · the un | god · = | ly.

*f* 21 My mouth shall speak the práise | of the | Lord: and let all flesh give thanks unto his hóly | Name for | ever · and | ever. Swell.

PSALM 146. *Lauda, anima mea.*

391. ♩ = 138. HACKETT.

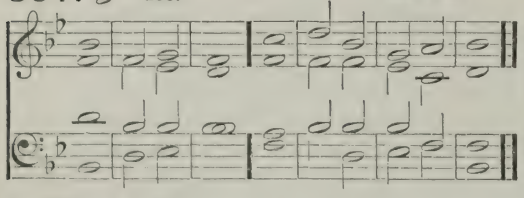

392. GARRETT.

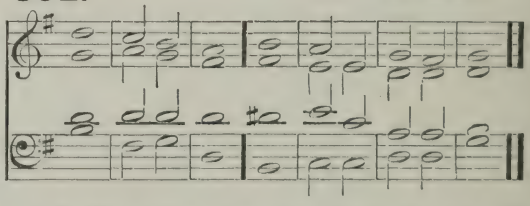

G. O. F *f* PRAISE the Lord O my soul; while I líve will I | praise the | Lord: yea, as long as I have any being, I will síng | praises | unto · my | God.

2 O put not your trust in princes, nor in ány | child of | man: fór there | is no | help in | them.

*p* 3 For when the breath of man goeth forth, he shall turn agáin | to his | earth: and thén | all his | thoughts · = | perish.

*mf* 4 Blessed is he that hath the God of Jácob | for his | help: and whose hópe is | in the | Lord his | God; Swell.

5 Who made heaven and earth, the sea and áll that | therein | is: whó | keepeth · his | promise · for | ever;

6 Who helpeth them to ríght that | suffer | wrong: whó | feed · = | eth the | hungry.

7 The Lord looseth mén | out of | prison: the Lórd giveth | sight · = | to the | blind.

8 The Lord helpeth thém | that are | fallen: the Lórd | careth | for the | righteous.

9 The Lord careth for the strangers; he defendeth the fáther | less and | widow: as for the way of the ungódly, he | turneth · it | upside | down.

*f* 10 The Lord thy God O Sion, shall (Open.) be Kíng for | ever | more: ánd through | out all | gener | ations.

# DAY 30. EVENING.

PSALM 147. *Laudate Dominum.*

393. ♩ = 138. SMITH.

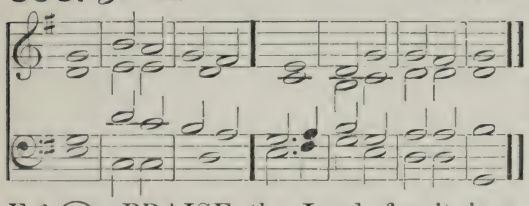

394. BROWNSMITH.

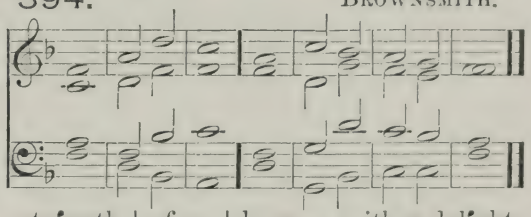

G. O. F*f* O PRAISE the Lord, for it is a good thing to sing práises | unto · our | God: yea, a joyful and pleasant thing it ís | to be | thank · = | ful.

2 The Lord doth build úp Je | rusa | lem: and gather togéther the | outcasts · of | Isra | el.

Choir. *p* 3 He healeth thóse that are | broken · in | heart: and gíveth | medicine · to | heal their | sickness.

4 He telleth the númber | of the | stars: and cálleth them | all · = | by their | names.

G. O. *f* 5 Great is our Lord, and gréat | is his | power: yéa and his | wisdom · is | infi | nite.

6 The Lord sétteth | up the | meek: and bringeth the ungódly | down · = | to the | ground.

Swell. 7 O sing unto the Lórd with | thanks · = | giving: sing praises upón the | harp · = | unto · our | God;

*mf* 8 Who covereth the heaven with clouds, and prepareth ráin | for the | earth: and maketh the grass to grow upon the mountains, and hérb | for the | use of | men;

9 Who giveth fódder | unto · the | cattle: and feedeth the yóung | ravens · that | call up | on him.

10 He hath no pleasure in the strength | of an | horse: neither delíghteth | he in | any · man's | legs.

11 But the Lord's delíght is in | them that | fear him: and pút their | trust · = | in his | mercy. Soft G. O.

*f* 12 Praise the Lord O Je | rusa | lem: práise thy | God O | Si · = | on. (cres)

13 For he hath made fast the bárs | of thy | gates: ánd hath | blessed · thy | children · with | in thee.

*p* 14 He maketh péace | in thy | borders: (*cr*) and fílleth thee | with the | flour of | wheat. Swell.

*mf* 15 He sendeth forth his commándment up | on · = | earth: and his wórd | runneth | very | swiftly.

16 He gíveth | snow like | wool: and scáttereth the | hoar · = | frost like | ashes.

17 He casteth fórth his | ice like | morsels: who is áble | to a | bide his | frost?

18 He sendeth out his wórd, and | meiteth | them: he bloweth with his wínd | and the | waters | flow.

19 He showeth his wórd | unto | Jacob: his statutes and órdinances | unto | Isra | el.

20 He hath not dealt só with | any | nation: neither have the héathen | knowledge | of his | laws.

PSALM 148. *Laudate Dominum.*

395. ♩ = 138. OUSELEY.

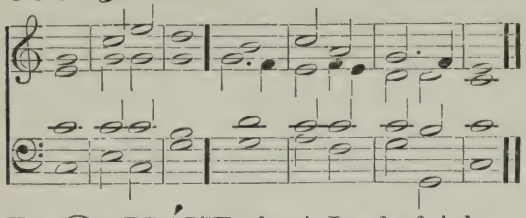

396. COOKE.

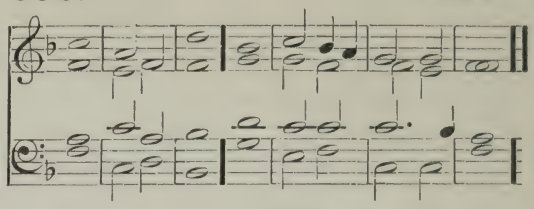

G. O. c'p'd. F*f* O PRÁISE the | Lord of | heaven: práise | = · him | in the | height.

2 Praise him áll ye | angels · of | his: práise | = · him | all his | host.

3 Práise him | sun and | moon: práise him | all ye | stars and | light.

4 Práise him | all ye | heavens: and ye wáters that | are a | bove the | heavens.

(Open.) 5 Let them praise the Náme | of the | Lord: for he spake the word and they were made; he commánded | and they | were cre | ated.

(Shut.) 6 He hath made them fást for | ever · and | ever: he hath given them a láw | which shall | not be | broken.

Swell. *mf* 7 Praise the Lórd up | on · = | earth: yé | dragons | and all | deeps;

8 Fire and háil | snow and | vapours: (cres) wínd and | storm ful | filling · his | word;

9 Móuntains | and all | hills: frúitful | trees · = | and all | cedars;

10 Béasts | and all | cattle: wórms | = · and | feathered | fowls;

11 Kings of the éarth | and all | people: princes and áll | judges | of the | world;

*f* 12 Young men and maidens, old men and children, praise the Náme | of the | Lord: for his Name only is excellent, and his práise a | bove · = | heaven and | earth.

13 He shall exalt the horn of his people; áll his | saints shall | praise him: even the children of Israel, éven the | people · that | serveth | him.

PSALM 149. *Cantate Domino.*

397. ♩ = 138. BANISTER.

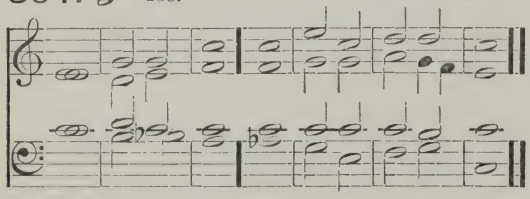

398. BELLAMY.

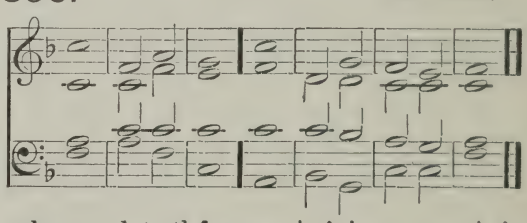

G. O. F*f* O SING unto the Lórd a | new · = | song: let the cóngre | gation · of | saints · = | praise him.

2 Let Israel rejóice in | him that | made him: and let the children of Síon be | joyful | in their | King.

3 Let them praise his Náme | in the | dance: let them sing práises unto | him with | tabret · and | harp.

Choir. *mf* 4 For the Lord hath pléasure | in his | people: ánd | helpeth · the | meek · = | hearted.

Swell. 5 Let the sáints be | joyful · with | glory: let thém re | joice · = | in their | beds.

6 Let the praises of Gód be | in their | mouth: and a twó-edged | sword · = | in their | hands;

7 To be avénged | of the | heathen: ánd | to re | buke the | people;

8 To bínd their | kings in | chains: ánd their | nobles · with | links of | iron.

9 That they may be avenged of thém | as it · is | written: Súch | honour · have | all his | saints.

PSALM 150. *Laudate Dominum.*

399. ♩ = 132. HUMPHREYS.

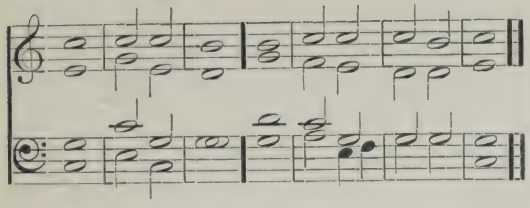

400. WALTER.

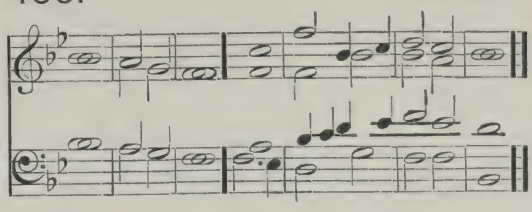

G. O. F*ff* O PRAISE Gŏd in his | holi | ness: prâise him in the | firmament | of his | power.

2 Prâise him in his | noble | acts: praise him accŏrding | to his | excellent | greatness.

Full Swell. 3 Praise him in the sŏund | of the | trumpet: prâise him up | on the | lute and | harp.

4 Prâise him in the | cymbals · and | (cres) dances: prâise him up | on the | strings and | pipe.

5 Praise him upon the wĕll | tuned | cymbals: prâise him up | on the | loud · = | cymbals.

F 6 Let ĕvery thing | that hath | breath: prâise | = · = | = · the | Lord.

END OF THE PSALTER.

# PROPER PSALMS

ON

# CERTAIN DAYS.

---

## FIRST SUNDAY IN ADVENT. MORNING.

PSALM 8. *Domine, Dominus noster.*

401. ♩=138. NORRIS.

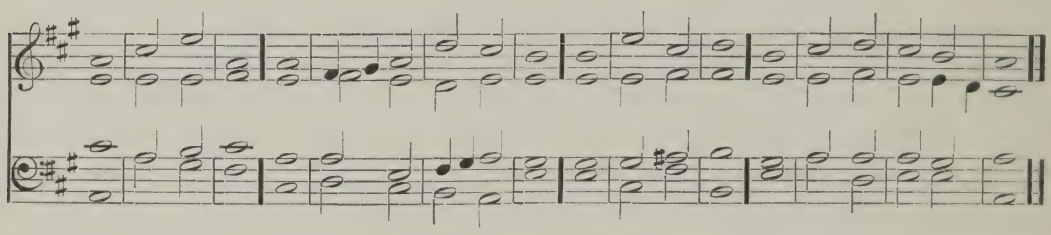

Diaps. op. to Sw. Rds. F*f* O LORD our Governor, how excellent is thy Name in | all the | world: thou that hast set thy | glory · a | bove the | heavens!

(Red.) 2 Out of the mouth of very babes and sucklings hast thou ordained strength, because of thine | ene | mies: that thou mightest still the enemy | and · the a | ven · = | ger.

3 For I will consider thy heavens, even the works | of thy | fingers: the moon and the stars | which thou | hast or | dained.

Choir. *p* 4 What is man, that thou art | mindful · of | him: and the son of man | that thou | visitest | him?

5 Thou madest him lower | than the | angels: (*cr*) to crown | him with | glory · and | worship.

402. ♩=138. GREENE.

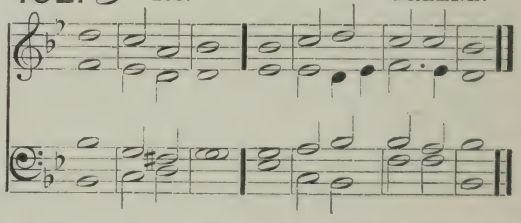

*f* 6 Thou makest him to have dominion of the works | of thy | hands: and thou hast put all things in sub | jection | under · his | feet;

7 All | sheep and | oxen: yea and the | beasts · = | of the | field;

8 The fowls of the air, and the fishes | of the | sea: and whatsoever walketh through the | paths · = | of the | seas.

F$^{2nd}_{part}$ 9 O | Lord our | Governor: how excellent is thy | Name in | all the | world!

403. 138. Psalm 50. *Deus deorum.* Pratt.

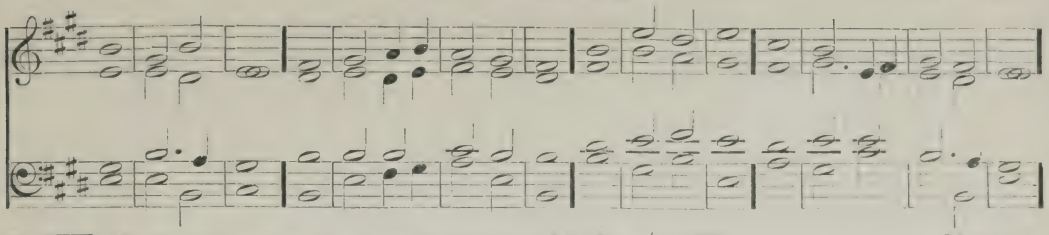

G. O. Ff THE Lord, even the most míghty | God hath | spokèn: and called the world, from the rising up of the sun únto the | going | down there | of.

2 Out of Síon hath | God ap | peared: ín | perfect | beau · = | ty.

3 Our God shall cóme and shall | not keep | silence: there shall go before him a consuming fire, and a mighty tempest shall be | stirred · up | round a | bout him.

4 He shall call the héaven | from a | bove: and the éarth that | he may | judge his | people.

5 Gather my saints togéther | unto | me: those that have made a cóvenant with | me with | sacri | fice.

6 And the heavens shall declâre his | righteous | ness: fór | God is | Judge him | self.

7 Hear O my péople, and | I will | speak: I myself will testify against thee O Israel; for I am Gód | even | thy · = | God.

Swell closed. 8 I will not reprove thee because of thy sacrifices, ór for | thy burnt | offrings: beciâuse they | were not | alway · be | fore me.

9 I will take no búllock | out of · thine | house: nór | he-goat | out of · thy | folds.

10 For all the béasts of the | forest · are | mine: and so are the cáttle up | on a | thousand | hills.

11 I know all the fówls up | on the | mountains: and the wild béasts of the | field are | in my | sight.

12 If I be hungry, I′ will | not tell | thee: for the whole world is míne, and | all that | is there | in.

404. 138. Monk.

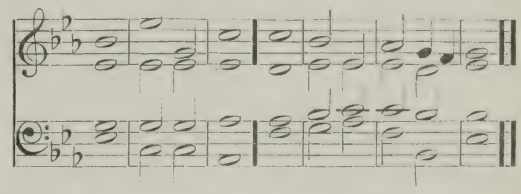

13 Thinkest thou that I′ will | eat bulls' | flesh: ánd | drink the | blood of | goats?

14 Offer unto Gód | thanks · = | giving: and pay thy vóws | unto · the | Most · = | Highest. G. O.

15 And call upon mé in the | time of | trouble: so will I héar thee and | thou shalt | praise · = | me.

*mf* 16 But unto the ungódly | said · = | God: Why dost thou preach my laws, and tâkest my | covenant | in thy | mouth; Choir.

17 Whereas thou hâtest to | be re | formed: ánd hast | cast my | words be | hind thee?

18 When thou sawest a thief, thou conséntedst | unto | him: and hast been partâker | with · the a | dulter | ers.

19 Thou hast let thy móuth speak | wicked | ness: and with thy tóngue thou hast | set · = | forth de | ceit.

20 Thou sattest and spâkest a | gainst thy | brother: yea, and hast slândered thine | own · = | mother's | son.

*mf* 21 These things hast thou done, and I held my tongue, and thou thoughtest wickedly that I am even súch a one | as thy | self: but I will reprove thee, and set befóre thee the | things that | thou hast | done.

403. ♩ = 138. Pratt.

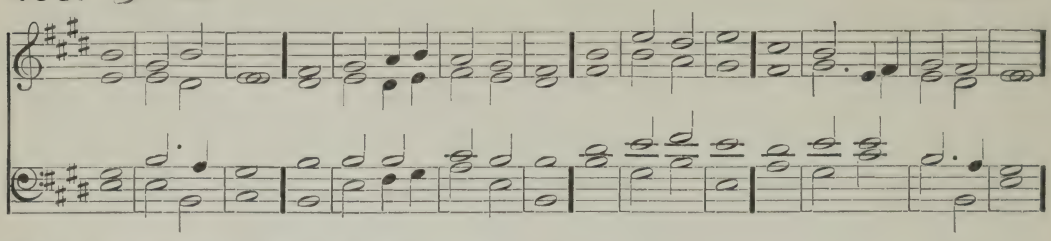

Swell closed. *p* 22 O consider this, yé that for | get · = | God: lest I pluck you away, and there be nóne | to de | liver | you.

Open. *f* 2nd part 23 Whoso offereth me thanks and práise, he | honoureth | me: and to him that ordereth his conversation right will I | show the · sal | vation of | God.

404. ♩ = 138. Monk.

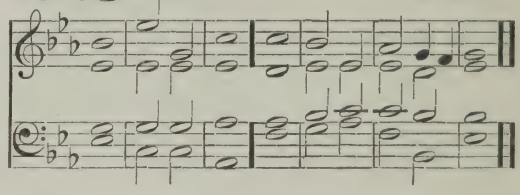

## FIRST SUNDAY IN ADVENT. EVENING.

Psalm 96. *Laudate Domino.*

405. ♩ = 138. Russell.

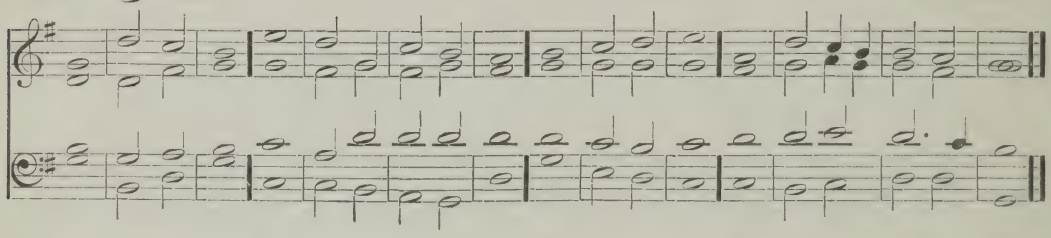

G. O. F *f* O SING unto the Lórd a | new · = | song: sing unto the Lórd | all the | whole · = | earth.

2 Sing unto the Lórd and | praise his | Name: be telling of his sal | vation · from | day to | day.

3 Declare his hónour | unto · the | heathen: and his wónders | unto | all · = | people.

Cres. 4 For the Lord is great, and cannot wórthi | ly be | praised: he is móre to be | feared | than all | gods.

Choir. *mf* 5 As for all the gods of the héathen, they | are but | idols: but it is the | Lord that | made the | heavens.

6 Glory and wórship | are be | fore him: power and hónour are | in his | sanctu | ary.

*f* 7 Ascribe unto the Lord O ye kindreds | of the | people: ascribe únto the | Lord · = | worship · and | power.

406. ♩ = 138. Bellamy.

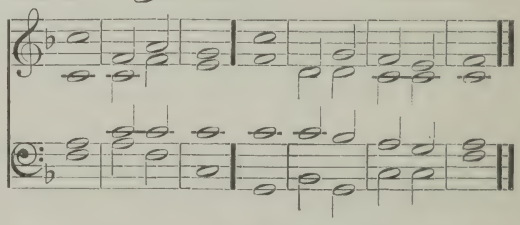

8 Ascribe unto the Lord the honour dúe | unto · his | Name: bring présents and | come · = | into · his | courts.

*mf* 9 O worship the Lórd in the | beauty · of | holiness: *(cr)* let the whole éarth | stand in | awe of | him. Full swell.

*f* 10 Tell it out among the héathen that the | Lord is | King: and that it is he who hath made the round world so fast that it cannot be moved; and how that he shall júdge the | people | righteous | ly.

Cres. 11 Let the heavens rejoice, and let the | earth be | glad: let the sea make a noise, and | all that | therein | is.

12 Let the field be joyful and | all that · is | in it: then shall all the trees of the wood re | joice be | fore the | Lord.

2nd part *dim* 13 For he cometh, for he cometh to | judge the | earth: and with righteousness to judge the world and the | people | with his | truth.

PSALM 97. *Dominus regnavit.*

407. ♩ = 138. CROTCH.

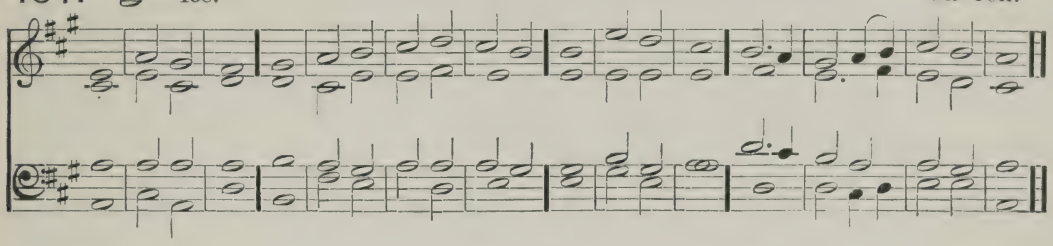

G. O. c'p'd. F*f* THE Lord is King, the earth may be | glad there | of: yea, the multitude of the isles | may be | glad there | of.

2 Clouds and darkness are | round a | bout him: righteousness and judgment are the habi | tation | of his | seat.

*f* 3 There shall go a | fire be | fore him: and burn up his ene | mies on | every | side.

4 His lightnings gave shine | unto · the | world: the earth | saw it · and | was a | fraid.

Swell. 5 The hills melted like wax at the presence | of the | Lord: at the presence of the Lord | of the | whole · = | earth.

6 The heavens have declared his | righteous | ness: and all the | people · have | seen his | glory.

*mf* 7 Confounded be all they that worship carved images, and that delight in | vain · = | gods: worship | him · = | all ye | gods.

408. ♩ = 138. MACFARREN.

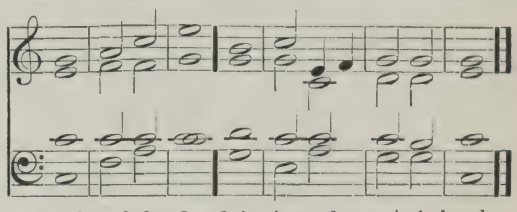

8 Sion heard of it | and re | joiced: and the daughters of Judah were glad, because of thy | judgments | O · = | Lord.

*f* 9 For thou Lord, art higher than all G. O. that are | in the | earth: thou art exalted | far a | bove all | gods.

*dim* 10 O ye that love the Lord, see Swell. that ye hate the thing | which is | evil: the Lord preserveth the souls of his saints; he shall deliver them from the | hand of | the un | godly.

*cr* 11 There is sprung up a light | for Cres. the | righteous: and joyful gladness for | such as | are true | hearted.

*f* 12 Rejoice in the | Lord ye | righteous: and give thanks for a remembrance | of his | holi | ness.

## CHRISTMAS DAY. MORNING.

PSALM 19. *Cœli enarrant.*

409. 𝅗𝅥 = 138. CROTCH.

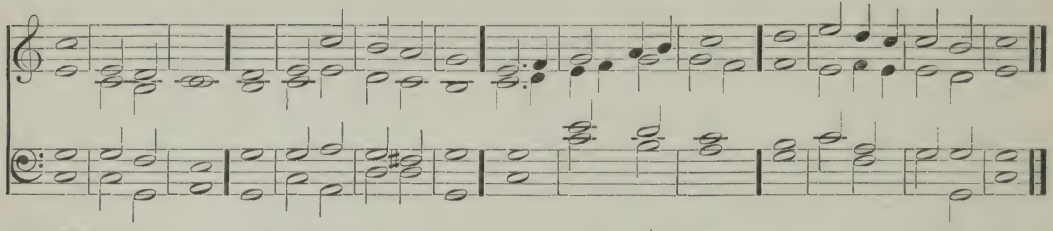

G. O. Prin. *f* THE heavens declâre the | glory · of | God: and the firmament | showeth · his | handy | work.

2 One dây | telleth · an | other: and one night | certi | fieth · an | other.

3 There is neither | speech nor | language: but their vôices are | heard a | mong · = | them.

4 Their sound is gone out into | all · = | lands: and their words into the | ends · = | of the | world.

(Red.) 5 In them hath he set a tabernacle | for the | sun: which cometh forth as a bridegroom out of his chamber, and rejoiceth as a | giant · to | run his | course.

6 It goeth forth from the uttermost part of the heaven, and runneth about unto the end of | it a | gain: and there is nothing hid | from the | heat there | of.

Diaps. 7 The law of the Lord is an undefiled law, con | verting · the | soul: the testimony of the Lord is sure, and giveth | wisdom | unto · the | simple.

8 The statutes of the Lord are right and re | joice the | heart: the commandment of the Lord is pure, and giveth | light · = | unto · the | eyes.

410. 𝅗𝅥 = 138. NARES.

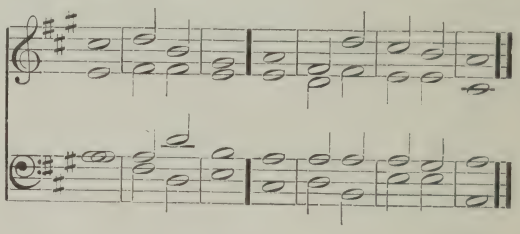

*dim* 9 The fear of the Lord is clean and en | dureth · for | ever: the judgments of the Lord are true, and | righteous | alto | gether.

*mp* 10 More to be desired are they than gold, yea than | much fine | gold: sweeter also than honey | and the | honey | comb.

11 Moreover by them is thy | servant | taught: and in keeping of them | there is | great re | ward.

*p* 12 Who can tell how | oft · he of | fendeth: O cleanse thou me | from my | secret | faults. Swell.

13 Keep thy servant also from presumptuous sins, lest they get the dominion | over | me: so shall I be undefiled, and innocent | from the | great of | fence.

*cr* 14 Let the words of my mouth, and the meditation | of my | heart: be always ac | ceptable | in thy | sight, Cres.

2nd part *f* 15 O | = · = | Lord: my | strength and | my re | deemer. Cres.

PSALM 45. *Eructavit cor meum.*

411. 𝅗𝅥 = 138. BOYCE.

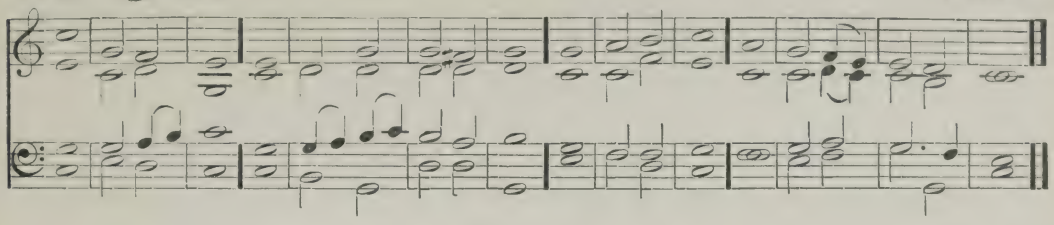

G. O. prin. F *mf* MY heart is indíting of a | good · = | matter: I speak of the things which I have | made · = | unto · the | king.

2 My tóngue | is the | pen: óf a | ready | wri · = | ter.

3 Thou art fáirer than the | children · of | men: full of grace are thy lips, because Gód hath | blessed | thee for | ever.

*f* 4 Gird thee with thy sword upon thy thígh O | thou Most | Mighty: accórding to thy | worship | and re | nown.

5 Good lúck have thou | with thine | honour: ride on because of the word of truth, of meekness and righteousness; and thy right hánd shall | teach thee | terri · ble | things.

6 Thy arrows are very sharp, and the people shall be subdúed | unto | thee: even in the midst amóng the | King's · = | ene | mies.

Full swell o'p'd. 7 Thy seat O Gód en | dureth · for | ever: the sceptre of thy kíngdom | is a | right · = | sceptre.

8 Thou hast loved righteousness and háted in | iqui | ty: wherefore God even thy God, hath anointed thee with the óil of | gladness · a | bove thy | fellows.

Swell. 9 All thy garments smell of mýrrh | aloes · and | cassia: out of the ivory palaces, wherebý | they have | made thee | glad.

*f* 10 King's daughters were amóng thy | honour · able | women: upon thy right hand did stand the queen

412. 𝅗𝅥 = 138. TURLE.

TWO TREBLES.

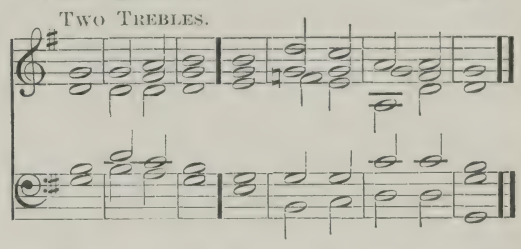

in a vesture of gold, wróught a | bout with | divers | colours.

*p* 11 Hearken O daughter and consíder, in | cline thine | ear: forget also thine own péople | and · thy | father's | house. Choir.

*cr* 12 So shall the King have pléasure | in thy | beauty: for he is thy Lord Gód, and | worship | thou · = | him.

13 And the daughter of Tyre shall be thére | with a | gift: like as the rich also among the people, shall make their súppli | cation · be | fore · = | thee.

*f* 14 The King's daughter is all glóri | ous with | in: her clóthing | is of | wrought · = | gold. Swell.

15 She shall be brought unto the King in ráiment of | needle | work: the virgins that be her fellows shall bear her company, and shall be | brought · = | unto | thee.

16 With joy and gládness shall | they be | brought: and shall énter | into · the | King's · = | palace.

17 Instead of thy fáthers thou | shalt have | children: | whom thou máyest make | princes · in | all · = | lands.

18 I will remember thy Name from one generátion | to an | other: therefore shall the people give thanks unto thée | world with | out · = | end.

413. ♩ = 126. PSALM 85. *Benedixisti, Domine.* SMITH.

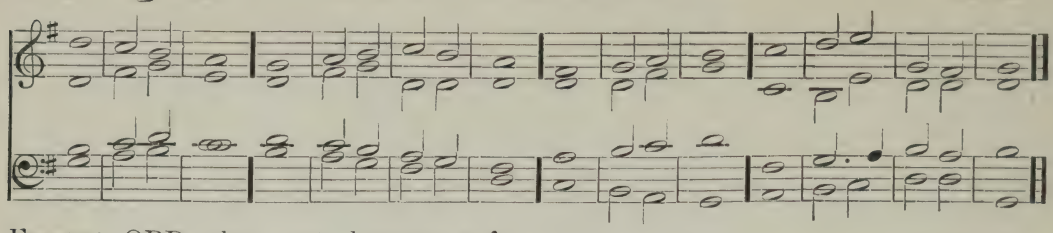

Soft G. O. F*mp* LORD, thou art become grá- cious | unto · thy | land: thou hast turned awáy the cap | tivi | ty of | Jacob.

Full swell. 2 Thou hast forgiven the offénce | of thy | people: ánd | covered | all their | sins.

3 Thou hast taken awáy all | thy dis | pleasure: and turned thysélf from thy | wrathful | indig | nation.

(Red.) *p* 4 Turn us thén O | God our | Saviour: and lét thine | anger | cease from | us.

5 Wilt thou be displéased at | us for | ever: and wilt thou stretch out thy wrath from one géner | ation | to an | other?

Swell. *cr* 6 Wilt thou not turn agáin, and | quicken | us: that thy péople | may re | joice in | thee?

7 Shów us thy | mercy · O | Lord: ánd | grant us | thy sal | vation.

*mf* 8 I will hearken what the Lord God will sáy con | cerning | me: for he shall speak peace unto his

414. ♩ = 126. NARES.

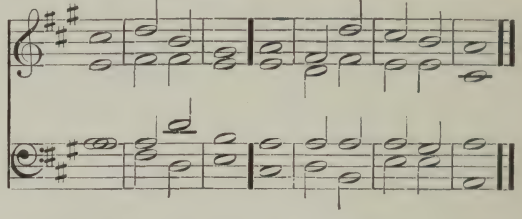

people and to his saints, thát they | turn · = | not a | gain.

9 For his salvation is nígh | them that | fear him: that glóry may | dwell · = | in our | land. Cres.

10 Mercy and trúth are | met to | gether: rígheousness and | peace have | kissed · each | other. Mel. on G. O.

11 Truth shall flóurish | out · of the | earth: and rígheousness hath | looked | down from | heaven.

12 Yea the Lord shall shów | loving | kindness: ánd our | land shall | give her | increase.

*part* 13 Rígheousness shall | go be | fore him: and he shall diréct his | going | in the | way.

## CHRISTMAS DAY. EVENING.

PSALM 89. *Misericordias Domini.*

415. ♩ = 138. VERSES 1–36. ELVEY.

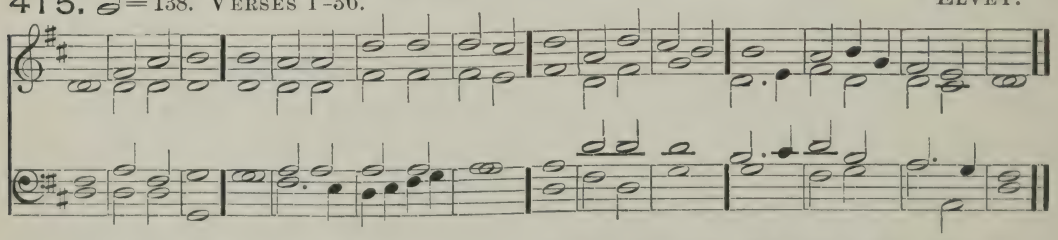

G. O. F*mf* MY song shall be alway of the loving-kíndness | of the | Lord: with my mouth will I ever be showing thy truth from one géner | ation | to an | other.

416. ♩ = 138. VERSES 1–36. ELVEY.

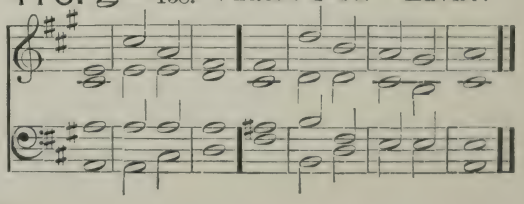

F 2 For I have said, Mercy shall be sét | up for | ever: thy trúth shalt thou | stablish | in the | heavens.

3 I have made a cóvenant | with my | chosen: I have swórn | unto | David · my | servant;

4 Thy séed will I | stablish · for | ever: and set up thy throne from one géner | ation | to an | other.

Full swell shut. *f* 5 O Lord, the very heavens shall práise thy | wondrous | works: and thy truth in the cóngre | gation | of the | saints.

6 For who is hé a | mong the | clouds: that shâll be com | pared | unto · the | Lord?

7 And what is hé a | mong the | gods: that shâll be | like · = | unto · the | Lord?

8 God is very greatly to be feared in the cóuncil | of the | saints: and to be had in reverence of all thém | that are | round a | bout him.

G. O. c'p'd. 9 O Lord God of hosts, who is like | unto | thee: thy truth most mighty Lórd | is on | every | side.

10 Thou rulest the ráging | of the | sea: thou stillest the wáves there | of when | they a | rise.

Swell. 11 Thou hast subdued Egypt ánd de | stroyed | it: thou hast scattered thine enemies abróad | with thy | mighty | arm.

12 The heavens are thine, the éarth | also · is | thine: thou hast laid the foundation of the round wórld, and | all that | therein | is.

13 Thou hast made the nórth | and the | south: Tabor and Hermon shâll re | joice · = | in thy | Name.

14 Thou hâst a | mighty | arm: strong is thy hánd, and | high is | thy right | hand.

Mel. on G. O. F*mf* 15 Righteousness and equity are the habitátion | of thy | seat: mercy and trúth shall | go be | fore thy | face.

16 Blessed is the people O Lord, that cán re | joice in | thee: they shall walk in the light | of thy | counte | nance.

17 Their delight shall be dáily | in thy Name: and in thy rígheteousness | shall they | make their | boast.

18 For thou art the glóry | of their | strength: and in thy loving-kindness thóu shalt | lift · = | up our | horns.

19 For the Lórd is | our de | fence: G. O.
the Holy O'ne of | Israel | is our | King.

*f* 20 Thou spakest sometime in vis- Swell.
ions únto thy | saints and | saidst: I have laid help upon One that is mighty, I have exalted O'ne | chosen | out · of the | people.

21 I have fóund | David · my | servant: with my holy óil have | I a | nointed | him.

22 My hánd shall | hold him | fast: ánd my | arm shall | strengthen | him.

23 The enemy shall not be able to dó him | vio | lence: the són of | wicked · ness | shall not | hurt him.

24 I will smite down his fóes be | fore his | face: ánd | plague · = | them that | hate him.

F*mf* 25 My truth also and my mércy | Mel. on G. O.
shall be | with him: and in my Náme shall his | horn · = | be ex | alted.

*f* 26 I will set his dominion álso | in the | sea: ánd his | right hand | in the | floods.

27 He shall call me, Thóu | art my | Father: my Gód | and my | strong sal | vation.

28 And I will máke | him my | First-born: higher than the | kings · = | of the | earth.

29 My mercy will I keep for him for | ever | more: and my cóvenant | shall stand | fast with | him.

30 His seed also will I máke to en | dure for | ever: and his thróne | as the | days of | heaven.

415. *Verses* 1 *to* 36. ELVEY.

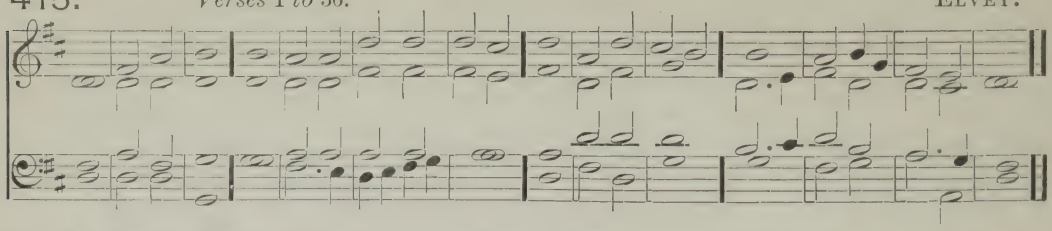

Swell. shut. *dim* 31 But if his chíldren for | sake my | law: ánd | walk not | in my | judgments;

32 If they break my statutes, and kéep not | my com | mandments: I will visit their offences with the ród | and their | sin with | scourges.

*cr* 33 Nevertheless, my loving-kindness will I not útterly | take from | him: nór | suffer · my | truth to | fail.

34 My covenant will I not break, nor alter the thing that is góne | out of · my | lips: I have sworn once by my holiness, that I' | will not | fail · = | David.

416. *Verse* 1 *to* 36. ELVEY.

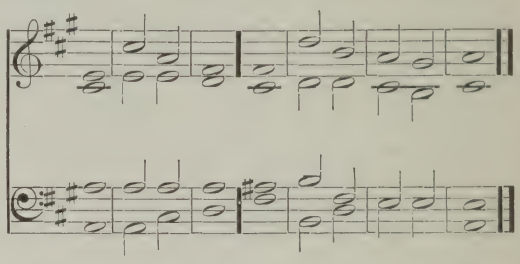

35 His séed shall en | dure for | ever: and his séat is | like · as the | sun be | fore me.

36 He shall stand fast for evermóre | as the | moon: and ás the | faithful | witness · in | heaven.

417. ♩ = 126. *Verse* 37 *to end.* ELVEY.

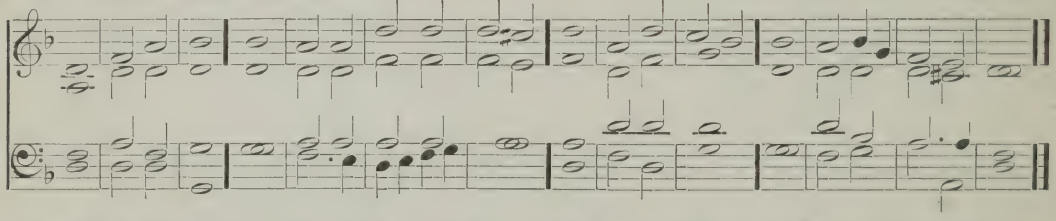

Choir. *p* 37 But thou hast abhorred and forsáken | thine A | nointed: ánd | art dis | pleased · at | him.

38 Thou hast broken the cóvenant | of thy | servant: and cást his | crown · = | to the | ground.

39 Thou hast overthrówn | all his | hedges: and bróken | down his | strong · = | holds.

40 All they that go by | spoil · = | him: and he is becóme a re | proach · = | to his | neighbours.

41 Thou hast set up the right hánd

418. ♩ = 126. *Verse* 37 *to end.* HAYES.

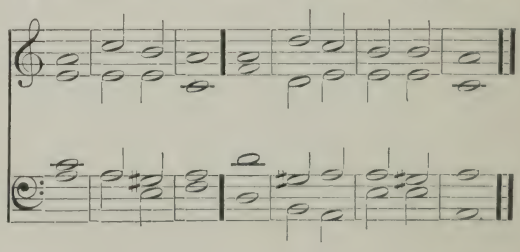

of his | ene | mies: and made all his ádver | saries | to re | joice.

42 Thou hast taken away the édge | of his | sword: and givest him nót | victory | in the | battle.

43 Thóu hast put | out his | glory: and cast his thróne | down · = | to the | ground.

44 The days of his yóuth | hast thou | shortened: ánd | covered · him | with dis | honour.

*mf* 45 Lord, how long wilt thou hide thy | self for | ever: and shall thy | wrath · = | burn like | fire?

46 O remember how shórt my | time · = | is: wherefore hast thou máde | all · = | men for | nought?

*p* 47 What man is he that liveth ánd shall | not see | death: and shall he deliver his sóul | from the | hand of | hell?

48 Lord, where are thy old lóving | kindness | es: which thou swárest unto | David | in thy | truth?

*cr* 49 Remember Lord the rebúke that thy | servants | have: and how I do bear in my bósom the re | bukes of | many | people; Swell Shut.

50 Wherewith thine enemies have blasphemed thee, and slandered the fóotsteps of | thine A | nointed: (*full*) Praised be the Lord forever- (Cres.) móre. A | men and | A · = | men.

GLORIA, *to chant* 415 *or* 416.

PSALM 110. *Dixit Dominus.*

419. ♩ = 138. HAYES.

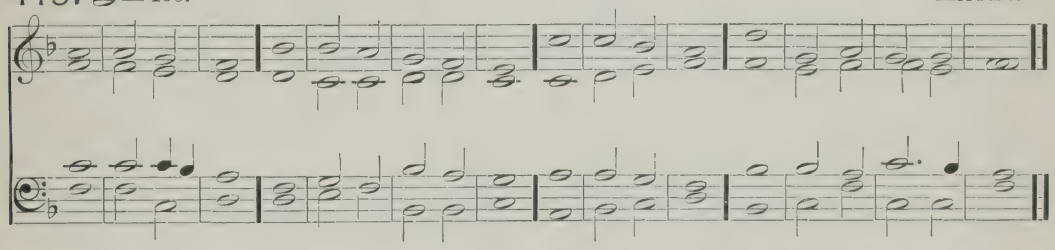

G. O. F *mf* THE Lord sáid unto | my · = | Lord: Sit thou on my right hand, until I máke thine | ene | mies thy | footstool.

2 The Lord shall send the rod of thy pówer | out of | Sion: be thou ruler even in the mídst a | mong thine | ene | mies.

3 In the day of thy power shall the people offer thee free-will-offerings, with an | holy | worship: the dew of thy birth is óf the | womb · = | of the | morning.

Full Swell. *f* 4 The Lord swáre and | will not | repent: Thou art a Priest forever, after the órder | of Mel | chise | dech.

5 The Lórd upon | thy right | hand: shall wound even kings in the | day · = | of his | wrath.

420. ♩ = 138. OUSELEY.

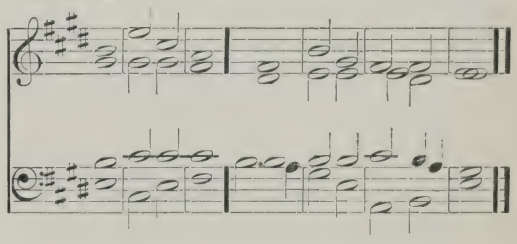

6 He shall judge among the heathen: he shall fill the pláces with the | dead · = | bodies: and smite in sunder the héads | over | divers | countries.

2nd part. *p* 7 He shall drink of the bróok | in the | way: therefore shall he | lift · = | up his | head.

PSALM 132. *Memento, Domine.*

421. 𝅗𝅥 = 126. DAVY.

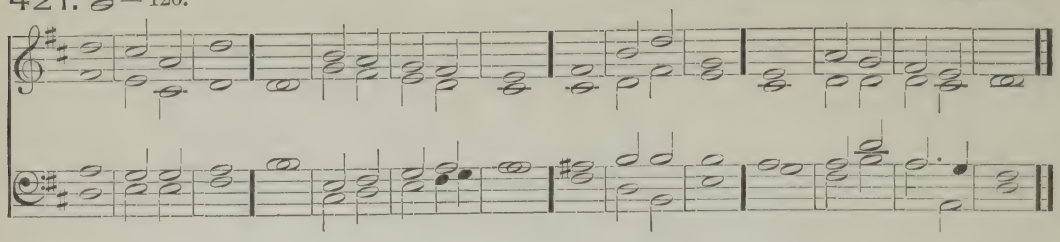

Soft G. O. F *mp* LÓRD re | member | David: ánd | all · = | his · = | trouble;

2 How he swáre | unto · the | Lord: and vowed a vow únto the Al | mighty | God of | Jacob;

3 I will not come within the táber-nacle | of mine | house: nór | climb up | into · my | bed;

Swell. *cr* 4 I will not suffer mine eyes to sleep, nór mine | eye-lids · to | slumber: neither the temples of my héad to | take · = | any | rest;

(Open.) *mf* 5 Until I find out a place for the témple | of the | Lord: an habitation fór
(Cres.) the | mighty | God of | Jacob.

6 Lo we heard of the sáme at | Ephra | ta: ánd | found it | in the | wood.

7 We will gó into his | taber | nacle: and fall lów on our | knees be | fore his | footstool.

8 Arise O Lord into thy | resting | place: thóu and the | ark · = | of thy | strength.

9 Let thy priests be clóthed with | righteous | ness: and let thy sáints | sing with | joyful | ness.

*p* 10 For thy sérvant | David's | sake: turn not awáy the | presence · of | thine A | nointed.

*mf* 11 The Lord hath made a faithful óath | unto | David: ánd he | shall not | shrink from | it;

422. 𝅗𝅥 = 126. BARNBY.

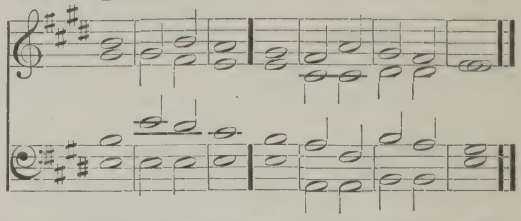

12 Of the frúit | of thy | body: shálL I | set up | on thy | seat.

13 If thy children will keep my covenant, and my testimonies that I′ shall | learn · = | them: their children also shall sit upón thy | seat for | ever | more.

14 For the Lord hath chosen Sion to (Shut.)
be an habitátion | for him | self: hé hath | longed | for · = | her.

15 This shall bé my | rest for | ever: here will I dwell, fór I | have a · de | light there | in.

*cr* 16 I will bléss her | victuals · with | increase: and will sátis | fy her | poor with | bread.

*f* 17 I will déck her | priests with | health: and her sáints | shall re | joice and | sing.

18 There shall I make the hórn of | (Open.)
David · to | flourish: I have ordáined
a | lantern · for | mine A | nointed.

2nd part. 19 As for his enemies, I shall clóthe |
them with | shame: but upon himsélf |
shall his | crown · = | flourish.

## THE CIRCUMCISION. MORNING.

423. 𝅗𝅥 = 116. PSALM 40. *Expectans expectavi.* J. TURLE.

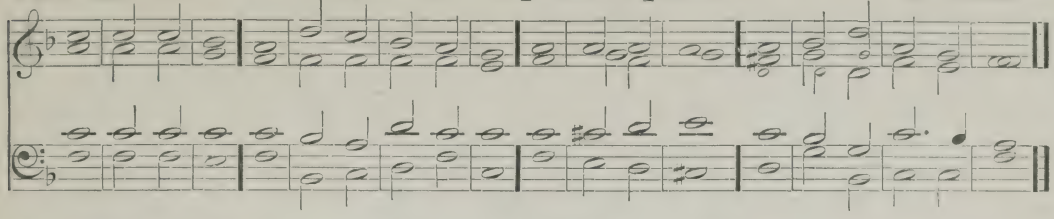

Soft G. O. F *mf* I WAITED pátiently | for the | Lord: and he inclíned unto | me and | heard my | calling.

2 He brought me also out of the horrible pit, óut of the | mire and | clay: and set my feet upon the róck, and | order | ed my | goings.

3 And he hath put a new sóng | in my | mouth: even a thánks | giving | unto · our | God.

4 Mány shall | see it · and | fear: and shall pút their | trust · = | in the | Lord.

5 Blessed is the man that hath set his hópe | in the | Lord: and turned not unto the proud, and to súch as | go a | bout with | lies.

Diaps. c'p'd. *f* 6 O Lord my God, great are the wondrous works which thou hast done, like as be also thy thóughts, which | are to | us-ward: and yet there is no man that órdereth | them · = | unto | thee.

7 If I should declíre them and | speak of | them: they should be more than I' am | able | to ex | press.

8 Sacrifice and meat-óffering thou | wouldest | not: bút mine | ears · = | hast thou | opened.

9 Burnt-offerings and sacrifice for sin hast thóu | not re | quired: thén | said I | Lo I | come;

10 In the volume of the book it is written of me, that I should fulfil thy wíll | O my | God: I am content to do it; yea thy láw | is with | in my | heart.

Swell 11 I have declared thy righteousness in the gréat | congre | gation: lo I will not refrain my líps O | Lord and | that thou | knowest.

12 I have not hid thy rígheousness with | in my | heart: my talk hath

424. 𝅗𝅥 = 116. BROWN.

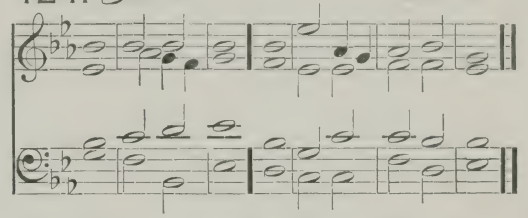

been of thy trúth | and of | thy sal | vation.

13 I have not kept back thy lóving | mercy · and | truth: frôm the | great · = | congre | gation.

*mp* 14 Withdraw not thou thy mércy from | me O | Lord: let thy loving kindness and thy trúth | alway · pre | serve · = | me. Swell.

15 For innumerable troubles are come about me; my sins have taken such hold upon me, that I am not áble to | look · = | up: yea, they are more in number than the hairs of my head, ánd my | heart hath | failed | me.

*mp* 16 O Lord, let it be thy plêasure to de | liver | me: máke | haste O | Lord to | help me.

*mf* 17 Let them be ashamed and confounded together, that seek after my sóul | to de | stroy it: let them be driven backward and pút to re | buke that | wish me | evil.

18 Let them be desolate ánd re | warded · with | shame: that say unto me, Fíe up | on thee | fie up | on thee!

*f* 19 Let all those that seek thee be jóyful and | glad in | thee: and let such as love thy salvation say alwáy, The | Lord be | prais · = | ed! Swell. open.

*p* 20 As for mé I am | poor and | needy: (*cr*) bút the | Lord · = | careth | for me.

2nd part. 21 Thou art my hélper | and re | deemer: make nó long | tarrying | O my | God.

PSALM 90. *Domine, refugium.*

425. 𝅗𝅥 = 116. GOSS.

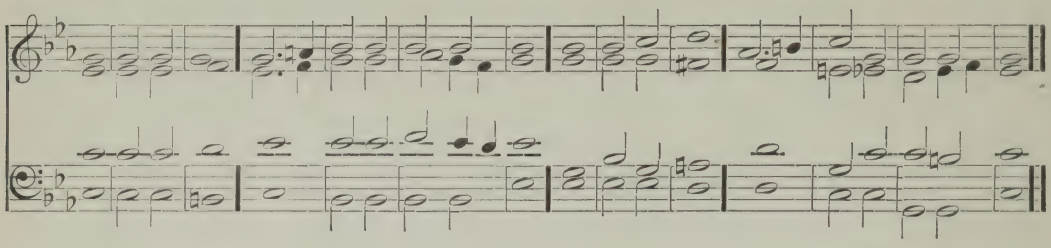

Soft G. O. F *p* LORD, thou hast | been our | refuge: from one gener | ation | to an | other.

2 Before the mountains were brought forth, or ever the earth and the | world were | made: thou art God from everlasting and | world with | out · = | end.

3 Thou turnest man | to de | struction: again thou sayest, Come a | gain ye | children · of | men.

4 For a thousand years in thy sight are but as | yester | day: seeing that is past as a | watch · = | in the | night.

5 As soon as thou scatterest them they are even | as a | sleep: and fade away | suddenly | like the | grass.

6 In the morning it is green and | groweth | up: but in the evening it is cut down | dried | up and | withered.

7 For we consume away in | thy dis | pleasure: and are afraid at thy | wrathful | indig | nation.

8 Thou hast set our mis | deeds be | fore thee: and our secret sins in the light | of thy | counte | nance.

9 For when thou art angry, all our | days are | gone: we bring our years to an end as it were a | tale · = | that is | told.

10 The days of our age are threescore years and ten; and though men be so strong that they come to | fourscore | years: yet is their

426. 𝅗𝅥 = 116. FELTON.

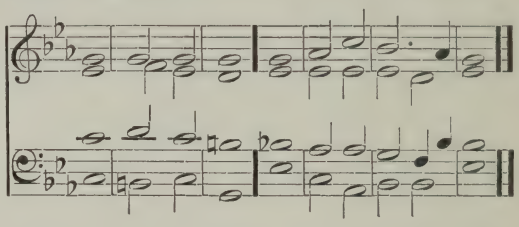

strength then but labour and sorrow; so soon passeth it a | way and | we are | gone.

11 But who regardeth the power | of thy | wrath: for even thereafter as a man feareth | so is | thy dis | pleasure.

*cr* 12 So teach us to | number · our | days: that we may apply our | hearts · = | unto | wisdom.

*mf* 13 Turn thee again O Lord | at the | last: and be | gracious | unto · thy | servants. G. O.

14 O satisfy us with thy mercy and | that · = | soon: so shall we rejoice and be glad all the | days · = | of our | life.

15 Comfort us again now after the time that thou hast | plagued | us: and for the years wherein we have | suffered · ad | versi | ty.

16 Show thy | servants · thy | work: and their | children | thy · = | glory. Cres.

2nd part. *f* 17 And the glorious Majesty of the Lord our God | be up | on us: prosper thou the work of our hands upon us; O prosper | thou our | handy | work. Full Swell.

## THE CIRCUMCISION. EVENING.

427. ♩ = 126. PSALM 65. *Te decet hymnus.* GARRETT.

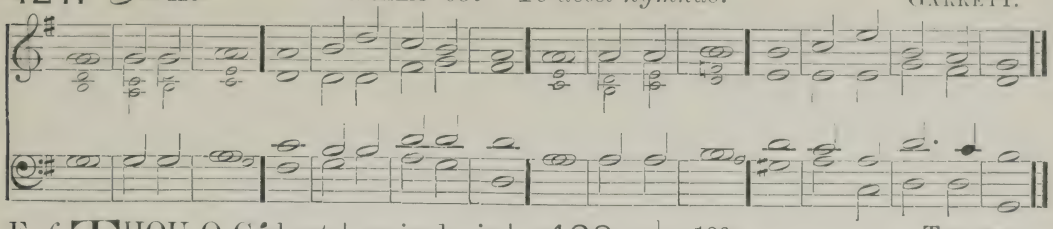

G. O. F *f* THOU O Gód art | praised · in | Sion: and unto thee shall the vow be perfórmed | in Je | rusa | lem.

*dim* 2 Thóu that | hearest · the | prayer: únto | thee shall | all flesh | come.

Swell closed. *p* 3 My misdéeds pre | vail a | gainst me: O' be thou | merciful | unto · our | sins.

(Open.) *f* 4 Blessed is the man whom thou choosest and recéivest | unto | thee: he shall dwell in thy court, and shall be satisfied with the pleasures of thy house, éven | of thy | holy | temple.

*mf* 5 Thou shalt show us wonderful things in thy righteousness, O Gód of | our sal | vation: thou that art the hope of all the ends of the earth, and of them that remáin | in the | broad · = | sea.

6 Who in his strénngth setteth | fast the | mountains: ánd is | girded · a | bout with | power.

*dim* 7 Who stillest the ráging | of the | sea: and the noise of his wáves and the | madness | of the | people.

*p* 8 They also that dwell in the uttermost parts of the earth shall be afráid | at thy | tokens: thou that makest the out-goings of the mórning and | evening · to | praise · = | thee.

428. ♩ = 126 TURNER.

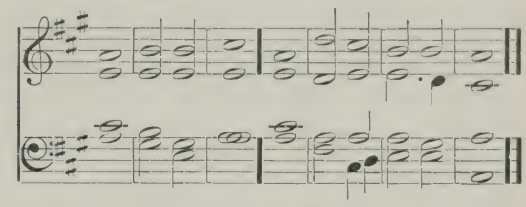

*f* 9 Thou visitest the éarth and | blessest | it: thóu | makest · it | very | plenteous. G. O. Diaps.

10 The river of Gód is | full of | water: thou preparest their corn, for so thóu pro | videst | for the | earth.

11 Thou waterest her furrows; thou sendest rain into the líttle | valleys · there | of: thou makest it soft with the drops of ráin and | blessest · the | increase | of it. Swell.

12 Thou crownest the yéar | with thy | goodness: ánd thy | clouds · = | drop · = | fatness.

13 They shall drop upon the dwéllings of the | wilder | ness: and the little hílls shall re | joice on | every | side.

14 The fólds shall be | full of | sheep: the valleys also shall stand so thick with córn that | they shall | laugh and | sing.

429. ♩ = 126. PSALM 103. *Benedic, anima mea.* WOODWARD.

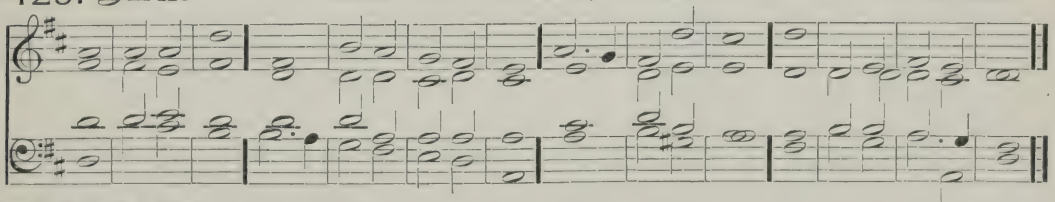

G. O. F *f* PRAISE the Lórd | O my | soul: and all that is withín me | praise his | holy | Name.

2 Praise the Lórd | O my | soul: and forget nót | all his | bene | fits.

3 Who forgíveth | all thy | sin: and healeth áll | thine in | firmi | ties;

430. ♩ = 126. ALDRICH.

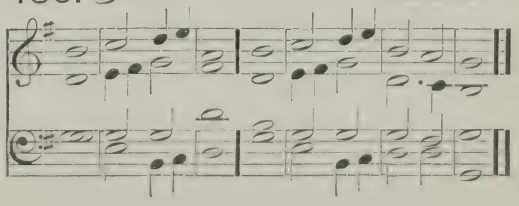

429. WOODWARD.

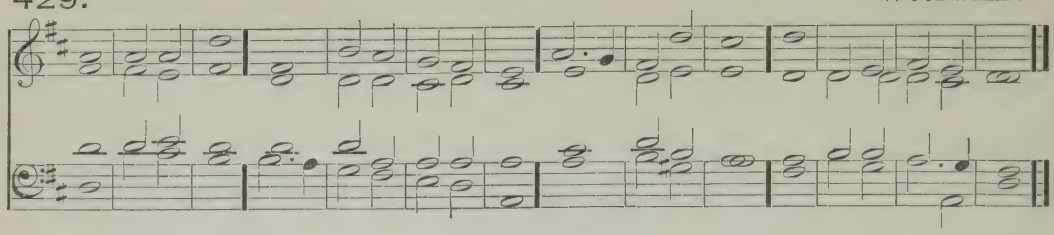

4 Who saveth thy life | from de | struction: and crowneth thee with mercy and | loving | kind · = | ness;

5 Who satisfieth thy mouth with | good · = | things: making thee young and | lusty | as an | eagle.

*mf* 6 The Lord executeth righteous | ness and | judgment: for all them that | are op | pressed · with | wrong.

Swell. 7 He showed his ways | unto | Moses: his works unto the | children · of | Isra | el.

*mf* 8 The Lord is full of com | passion · and | mercy: long-suffering | and of | great · = | goodness.

9 He will not | alway · be | chiding: neither keepeth | he his | anger · for | ever.

10 He hath not dealt with us | after · our | sins: nor rewarded us according | to our | wicked-nes | ses.

11 For look how high the heaven is in comparison | of the | earth: so great is his mercy also toward | them that | fear · = | him.

12 Look how wide also the east is | from the | west: so far hath he | set our | sins from | us.

13 Yea, like as a father pitieth his | own · = | children: even so is the Lord merciful | unto | them that | fear him.

*p* 14 For he knoweth whereof | we are | made: he remembereth | that we | are but | dust.

15 The days of man are | but as |

430. ALDRICH.

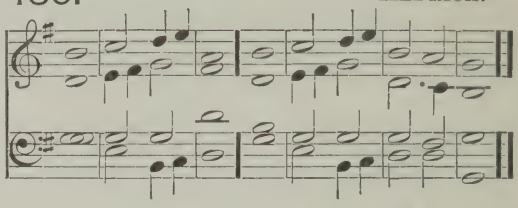

grass: for he flourisheth as a | flower | of the | field.

16 For as soon as the wind goeth over it | it is | gone: and the place thereof shall | know it | no · = | more.

*cr* 17 But the merciful goodness of the Lord endureth for ever and ever upon | them that | fear him: and his righteousness up | on · = | children's | children; Soft G. O.

18 Even upon such as keep his | cove | nant: and think upon his com | mandments · to | do · = | them.

*f* 19 The Lord hath prepared his | seat in | heaven: and his kingdom | ruleth | over | all.

*ff* 20 O praise the Lord ye angels of his, ye that ex | cel in | strength: ye that fulfil his commandment, and hearken unto the | voice · = | of his | word. (Cres.)

21 O praise the Lord all | ye his | hosts: ye servants of | his that | do his | pleasure.

22 O speak good of the Lord all ye works of his, in all places of | his do | minion: praise thou the | Lord · = | O my | soul.

## EPIPHANY. MORNING.

PSALM 46. *Deus noster refugium.*

431. ♩ = 138. HODGES.

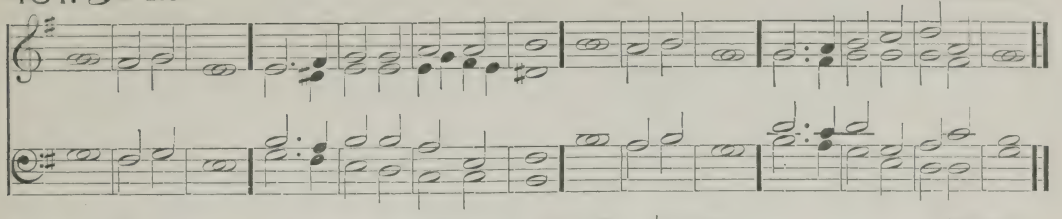

G. O. with swell coupled. F*f* GÓD is our | hope and | strength: a vẽry | present | help in | trouble.

2 Therefore will we not fear, thóugh the | earth be | moved: and though the hills be carried ínto the | midst · = | of the | sea.

3 Though the waters thereóf | rage and | swell: and though the mountains shâke at the | tempest | of the | same.

4 The rivers of the flood thereof shall make glád the | city · of | God: the holy place of the tâbernacle | of the | Most · = | Highest.

5 God is in the midst of her, therefore shall she nót | be re | moved: Gód shall | help her · and | that right | early.

6 The heathen make much adó and the | kingdoms · are | moved: but God hath showed his vóice and the | earth shall | melt a | way.

432. ♩ = 138. MONK.

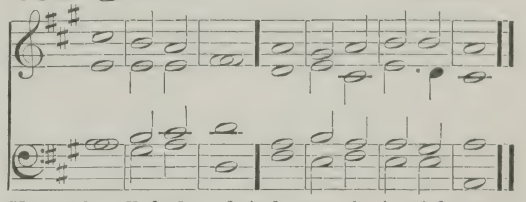

F 7 The Lórd of | hosts is | with us: the Gód of | Jacob | is our | refuge. Prin.

*mf* 8 O come hither and behold the wórks | of the | Lord: what destruction hé hath | brought up | on the | earth. Swell.

9 He maketh wars to céase in | all the | world: he breaketh the bow and knappeth the spear in sunder, and búrneth the | chariots | in the | fire.

*p cr* 10 Be still then, and knów that | I am | God: I will be exalted among the heathen, and I' will be ex | alted | in the | earth. (Cres.)

2nd part F*f* 11 The Lórd of | hosts is | with us: the Gód of | Jacob | is our | refuge.

PSALM 47. *Omnes gentes, plaudite.*

433. ♩ = 148. RUSSELL.

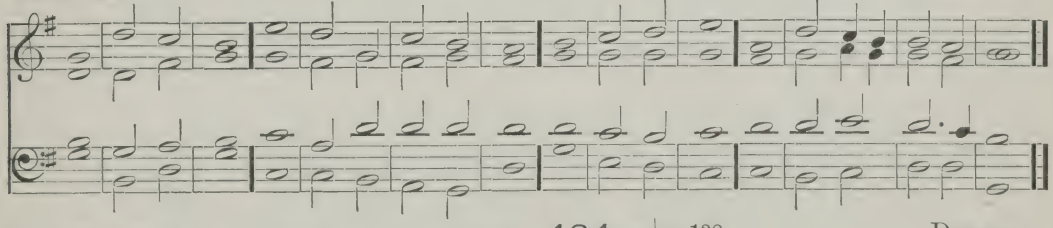

G. O. Prin. F*f* O CLAP your hands togéther | all ye | people: O sing unto Gód with the | voice of | melo | dy.

*mf* 2 For the Lord is hígh and | to be | feared: he is the great Kíng up | on · = | all the | earth.

(Red.) 3 He shall subdue the péople | under | us: ánd the | nations | under · our | feet.

434. ♩ = 138. DUPUIS.

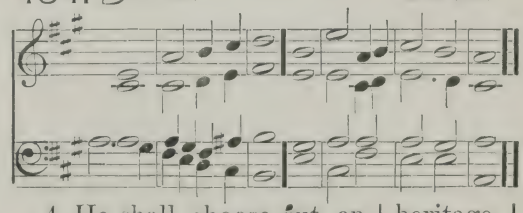

4 He shall choose óut an | heritage | for us: even the wórship of | Jacob | whom he | loved.

433. RUSSELL.

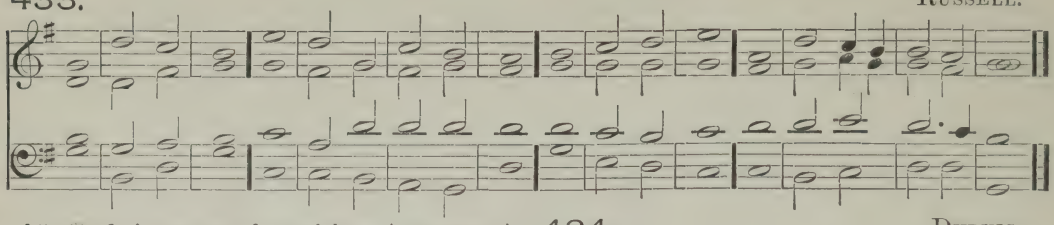

Full Swell. *f* 5 God is gone úp with a | merry | noise: and the Lórd with the | sound · = | of the | trump.

6 O sing praises, sing práises | unto · our | God: O sing práises sing | praises | unto · our | King.

7 For God is the Kíng of | all the | earth: síng ye | praises · with | under | standing.

8 God réigneth | over · the | heathen: God sítteth up | on his | holy | seat.

2nd part 9 The princes of the people are

434. DUPUIS.

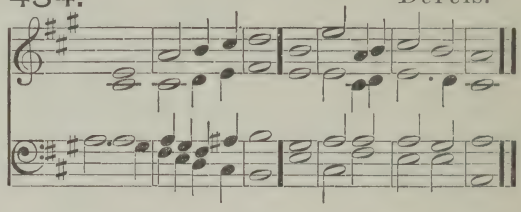

joined unto the people of the Gód of | Abra | ham: for God which is very high exalted, doth defend the éarth as it | were · = | with a | shield.

PSALM 48. *Magnus Dominus.*

435. ♩ = 138. TURLE.

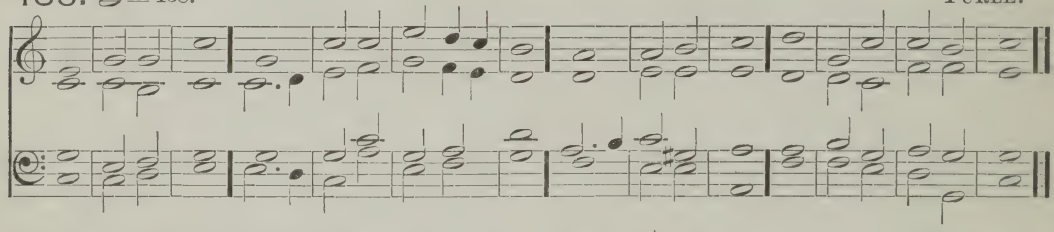

G. O. Prin. F *f* GREAT is the Lord, and híghly | to be | praised: in the city of our God, éven up | on his | holy | hill.

*mf* 2 The hill of Sion is a fair place, and the jóy of the | whole · = | earth: upon the north side lieth the city of the great King; God is well known in her pálaces | as a | sure · = | refuge.

3 For lo the kíngs | of the | earth: are gáthered and | gone · = | by to | gether.

4 They márvelled to | see such | things: they were astónished and | suddenly | cast · = | down.

Diaps. Swell. *p* 5 Fear came thére upon | them and | sorrow: as upón a | woman | in her | travail.

6 Thou shalt break the shíps | of the | sea: thróugh | = · the | east · = | wind.

7 Like as we have heard, so have

436. ♩ = 138. HOPKINS.

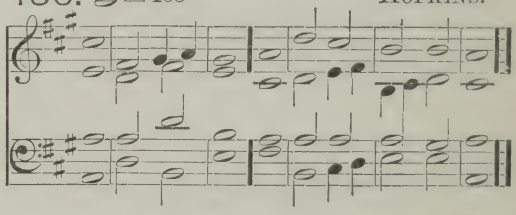

we seen in the city of the Lord of hosts, in the cíty | of our | God: Gód up | holdeth · the | same for | ever.

*mf* 8 We wait for thy lóving | kindness · (Cres.) O | God: ín the | midst · = | of thy | temple.

9 O God according to thy Name, so is thy praise únto the | world's · = | end: thy right hánd is | full of | righteous | ness.

*f* 10 Let the Mount Sion rejoice, and the dáughter of | Judah · be | glad: bé | cause of | thy · = | judgments.

11 Walk about Sion, and gó | round a | bout her: ánd | tell the | towers there | of.

12 Mark well her bulwarks, sét | up her | houses: that ye may tél | them that | come · = | after.

2nd part *f* 13 For this God is our Gód for | ever · and | ever: he shall bé our | guide · = | unto | death.

---

## EPIPHANY. EVENING.

PSALM 72. *Deus, judicium.*

437. ♩ = 132. WOODWARD.

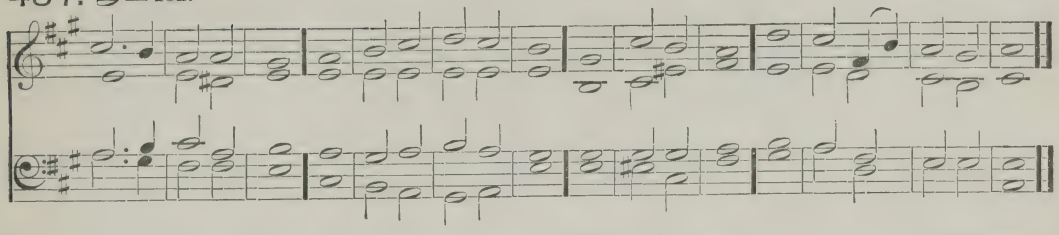

G. O. Diaps. F *f* GIVE the King thy | judgments · O | God: and thy rígheousness | unto · the | King's · = | son.

2 Then shall he judge thy people accórding | unto | right: ánd defend · = | the · = | poor.

3 The mountains álso | shall bring | peace: and the little hílls | righteousness | unto · the | people.

*mf* 4 He shall keep the simple fólk | by their | right: defend the children of the póor, and | punish · the | wrong · = | doer.

5 They shall fear thee as long as the sún and | moon en | dureth: from óne gener | ation | to an | other.

Choir. 6 He shall come down like the ráin into a | fleece of | wool: éven as the | drops that | water · the | earth.

7 In his tíme shall the | righteous | flourish: yea and abundance of peace, so lóng | as the | moon en | dureth.

8 His dominion shall be also from the one séa | to the | other: and from the flóod | unto · the | world's · = | end.

9 They that dwell in the wilderness shall knéel be | fore · = | him: his éne | mies shall | lick the | dust.

10 The kings of Tharsis and of the ísles | shall give | presents: the kings of Arábia and | Saba | shall bring | gifts.

11 All kings shall fáll | down be |

438. ♩ = 132. STAINER.

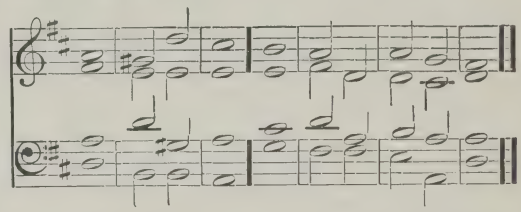

fore him: áll | nations · shall | do him | service.

*p* 12 For he shall deliver the póor | when he | crieth: the needy álso and | him that | hath no | helper. Swell closed.

13 He shall be favourable tó the | simple · and | needy: and shall preserve the | souls · = | of the | poor.

14 He shall deliver their sóuls from | falsehood · and | wrong: and déar shall their | blood be | in his | sight.

*cr* 15 He shall live, and unto him shall be given of the góld of A | rabi | a: prayer shall be made ever unto hím and | daily · shall | he be | praised. (Open.)

*mf* 16 There shall be an heap of corn in the earth, hígh up | on the | hills: his fruit shall shake like Libanus, and shall be green in the city like | grass up | on the | earth.

17 His Name shall endure forever; his Name shall remain under the sun among the pos | teri | ties: which shall be blessed through him, and áll the | heathen · shall | praise · = | him. (Cres.)

437. WOODWARD.

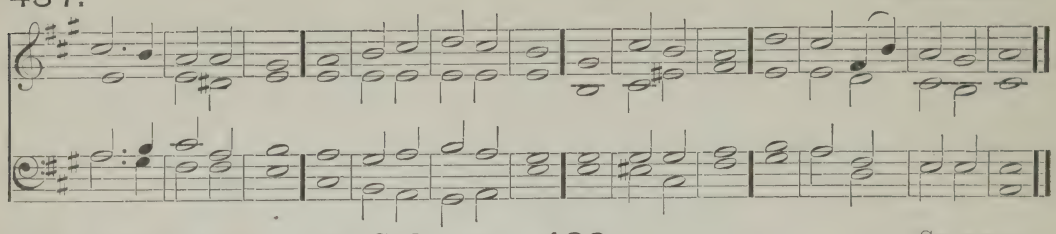

*f* 18 Blessed be the Lord God, even the Gód of | Isra | el: which ónly | doeth | wondrous | things;

2nd part 19 And blessed be the Name of his Májes | ty for | ever: and all the earth shall be filled with his Májesty | Amen | A · = | men.

438. STAINER.

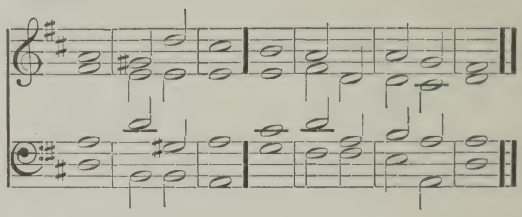

PSALM 117. *Laudate Dominum.*

Full Swell. F *f* O PRAISE the Lórd | all ye | heathen: práise him | all ye | na · = | tions.

2 For his merciful kindness is ever more and móre | towards · = | us: and the truth of the Lord endureth for éver | Praise · = | = · the | Lord.

439. ♩=138. OUSELEY.

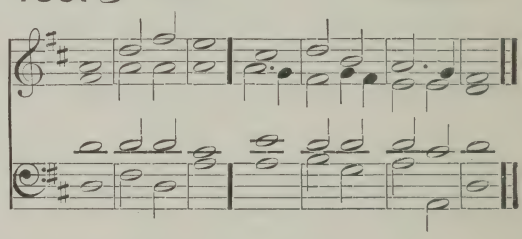

PSALM 135. *Laudate Nomen.*

440. ♩=132. MORNINGTON.

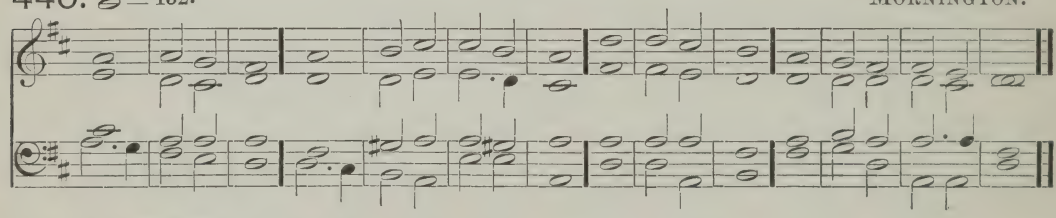

G. O. coupled. F *f* O PRAISE the Lord, laud ye the Náme | of the | Lord: praise it O' ye | servants | of the | Lord;

2 Ye that stand in the hóuse | of the | Lord: in the cóurts of the | house of | our · = | God.

3 O praise the Lórd, for the | Lord is | gracious: O sing praises únto his | Name for | it is | lovely.

*mf* 4 For why? the Lord hath chosen Jácob | unto · him | self: and I'srael | for his | own pos | session.

*f* 5 For I knów that the | Lord is | great: and that our Lórd | is a | bove all | gods.

441. ♩=138. TURTON.

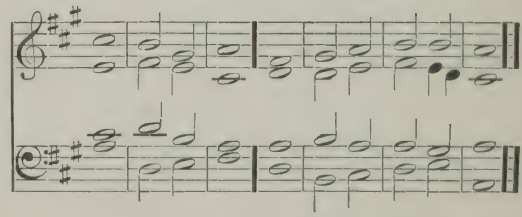

6 Whatsoever the Lord pleased, that did he in héaven | and in | earth: in the séa | and in | all deep | places.

7 He bringeth forth the clouds from the ends | of the | world: and sendeth forth lightnings with the rain, bringing the | winds · = | out of · his | treasures. Swell.

*mf* 8 He smóte the | first · born of | Egypt: bóth of | man · = | and · = | beast.

9 He hath sent tokens and wonders into the midst of thee, O' thou | land of | Egypt: upón | Pharaoh · and | all his | servants.

10 He smóte | divers | nations: ánd | slew · = | mighty | kings;

11 Sehon king of the Amorites, and O'g the | king of | Basan: ánd | all the | kingdoms · of | Canaan;

12 And gave their land to bé an | herit | age: even an heritage únto | Isra | el his | people.

G. O. *f* 13 Thy name O Lórd en | dureth · for | ever: so doth thy memorial O Lord, from óne gener | ation | to an | other.

14 For the Lórd will a | venge his | people: ánd be | gracious | unto · his | servants.

*mf* 15 As for the images of the heathen, Choir. théy are but | silver · and | gold: thé | work of | men's · = | hands.

16 Théy have | mouths and | speak not: éyes | have they | but they | see not.

17 They have éars and | yet they | hear not: neither is there ány | breath · = | in their | mouths.

18 They that make them are líke | unto | them: and so are all théy that | put their | trust in | them.

*f* 19 Praise the Lórd ye | house of | Swell. Israel: práise the | Lord ye | house of | Aaron.

20 Praise the Lórd ye | house of | (Cres.) Levi: ye that féar the | Lord · = | praise the | Lord.

2nd part. 21 Praised be the Lórd | out of | Sion: who dwélleth | at Je | rusa | lem.

---

## PURIFICATION. MORNING.

PSALM 20. *Exaudiat te Dominus.*

442. ♩ = 126. MARSH.

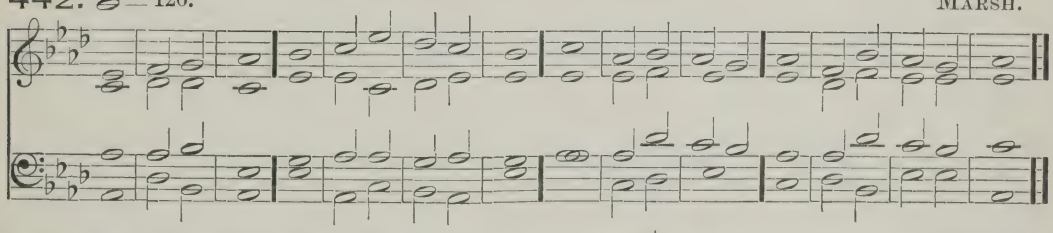

Light G. O. or Choir. F *mf* THE Lord hear thee ín the | day of | trouble: the Name of the Gód of | Jacob · de | fend · = | thee;

2 Send thee hélp from the | sanctu | ary: ánd | strengthen · thee | out of | Sion;

3 Remémber | all thy | off'rings: and accépt | thy burnt | sacri | fice.

4 Gránt thee thy | heart's de | sire: ánd ful | fil · = | all thy | mind.

Diaps. 5 We will rejoice in thy salvation, and triumph in the Náme of the | Lord our | God: the Lórd per | form all | thy pe | titions.

6 Now know I that the Lord help-eth his Anointed, and will hear him fróm his | holy | heaven: even with the

443. ♩ = 126. FROST.

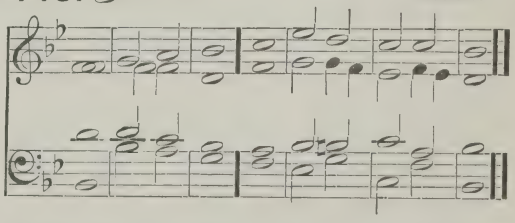

whólesome | strength of | his right | hand.

7 Some put their trust in cháriots Swell. and | some in | horses: but we will remember the Náme | of the | Lord (Cres.) our | God.

8 Théy are brought | down and | (Dim.) fallen: but wé are | risen · and | stand up | right.

2nd part. 9 Save Lord and héar us O | King (Dim.) of | heaven: whén we | call up | on · = | thee.

PSALM 86. *Inclina, Domine.*

444. ♩ = 126. E. J. HOPKINS.

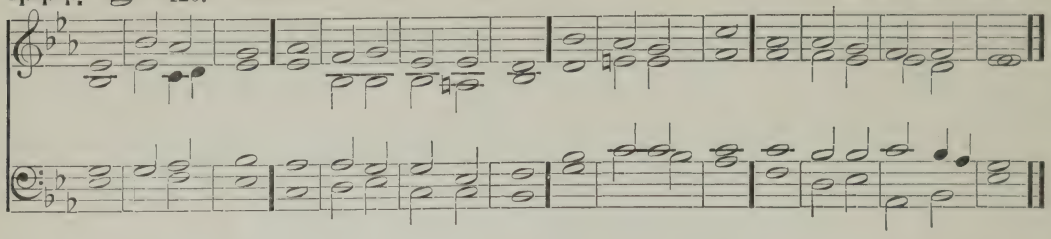

Choir. F *mp* BOW down thine ear O | Lord and | hear me: for I am poor | and in | mise | ry.

2 Preserve thou my soul for | I am | holy: my God, save thy servant that | putteth · his | trust in | thee.

3 Be merciful unto | me O | Lord: for I will call | daily · up | on · = | thee.

4 Comfort the soul | of thy | servant: for unto thee O Lord do | I lift | up my | soul.

Swell Reeds. 5 For thou Lord art | good and | gracious: and of great mercy unto all | them that | call up | on thee.

*cr* 6 Give ear Lord | unto · my | prayer: and ponder the voice | of my | humble · de | sires.

7 In the time of my trouble I will | call up · on | thee: for | thou · = | hearest | me.

8 Among the gods there is none like unto | thee O | Lord: there is not one that can | do as | thou · = | doest.

9 All nations whom thou hast made, shall come and worship | thee O | Lord: and shall | glori | fy thy | Name.

10 For thou art great, and doest | wondrous | things: thou | = · art | God a | lone.

*mf* 11 Teach me thy way O Lord, and I will walk | in thy | truth: O knit my

445. ♩ = 126. BARRY.

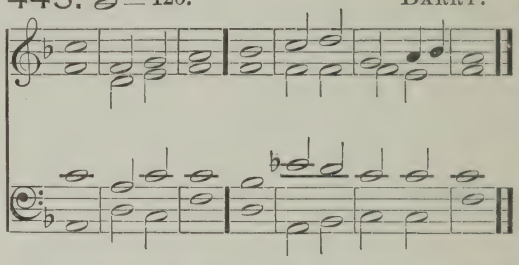

heart unto thee that | I may | fear thy | Name.

*f* 12 I will thank thee O Lord my God, with | all my | heart: and will praise thy | Name for | ever | more. G. O.

13 For great is thy | mercy | toward me: and thou hast delivered my soul | from the | nethermost | hell.

*p* 14 O God the proud are | risen · a | gainst me: and the congregations of naughty men have sought after my soul, and have not set | thee be | fore their | eyes. Choir.

15 But thou O Lord God, art full of com | passion · and | mercy: long-suffering | plenteous · in | goodness · and | truth. (Cres.)

16 O turn thee then unto me, and have | mercy · up | on me: (*cr*) give thy strength unto thy servant, and help the | son · = | of thine | handmaid. Swell.

2nd part. 17 Show some token upon me for good, that they who hate me may see it and | be a | shamed: because thou Lord hast holpen | me and | comforted | me.

PSALM 87. *Fundamenta ejus.*

446. ♩ = 138. ANON.

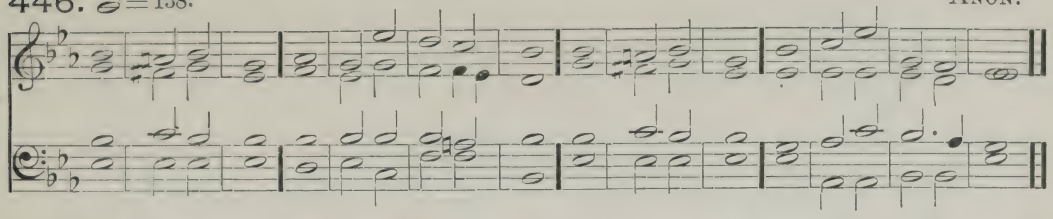

G. O. coupled. F *mf* HER foundations are upón the | holy | hills: the Lord loveth the gates of Sion móre than | all the | dwellings · of | Jacob.

2 Very excellent thíngs are | spoken · of | thee: thóu | city |of · = | God.

3 I will think upon Ráhab and | Baby | lon: with | them that | know · = | me.

4 Behold yé the Phi | listines | also: and they of Tyre with the Morians, ló | there · = | was he | born.

5 And of Sion it shall be reported that hé was | born in | her: and the

447. ♩ = 138. DUPUIS.

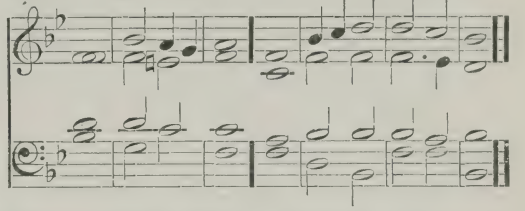

Móst | High shall | stablish | her.

6 The Lord shall rehearse it when he wríteth | up the | people: thát | he was | born · = | there.

*2nd part.* 7 The singers also and trúmpeters shall | he re | hearse: All my frésh | springs shall | be in | thee.

---

## PURIFICATION. EVENING.

PSALM 84. *Quam dilecta.*

448. ♩ = 126. SMITH.

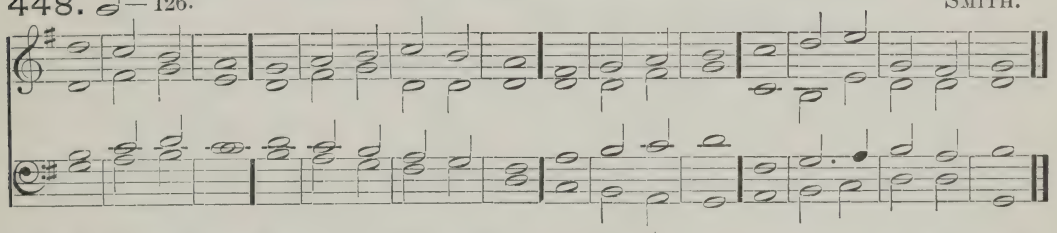

Soft G. O. F *mf* O HOW ámiable | are thy | dwellings: thóu | Lord · = | of · = | hosts!

2 My soul hath a desire and longing to enter into the cóurts | of the | Lord: my heart and my flesh rejóice | in the | living | God.

3 Yea, the sparrow hath found her an house, and the swallow a nest where shé may | lay her | young: even thy altars O Lord of hósts, my | King · = | and my | God.

4 Blessed are they that dwéll | in thy | house: théy will be | alway | praising | thee.

5 Blessed is the man whose strénght |

449. ♩ = 126. MACFARREN.

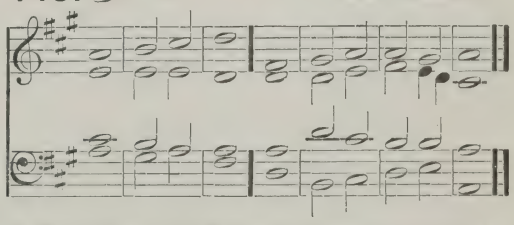

is in | thee: ín whose | heart · = | are thy | ways.

6 Who going through the vale of misery úse it | for a | well: ánd the | pools are | filled · with | water.

7 They will gó from | strength to | strength: and unto the God of gods appeareth évery | one of | them in | Sion.

448. SMITH.

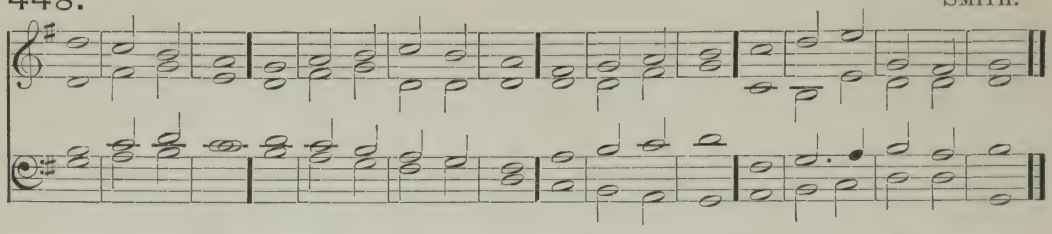

Soft Swell. *p* 8 O Lord God of hósts | hear my | prayer: héarken | O · = | God of | Jacob.

9 Behold O Gód | our de | fender: and look upón the | face of | thine A | nointed.

(Cres.) *cr* 10 For one dáy | in thy | courts: ís | better | than a | thousand.

11 I had rather be a door-keeper in the hóuse | of my | God: than to dwell in the tents | of un | godli | ness.

Full Swell. *f* 12 For the Lord God is a líght | and de | fence: the Lord will give

449. MACFARREN.

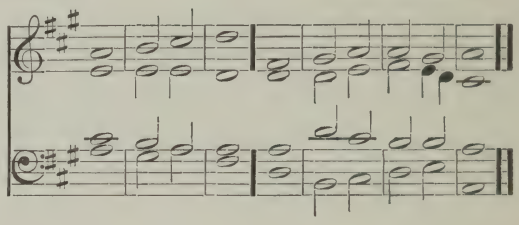

grace and worship, and no good thing shall he withhold from them that | live a | godly | life.

2nd part. 13 O Lórd | God of | hosts: blessed is the mán that | putteth · his | trust in | thee.

PSALM 113. *Laudate, pueri.*

450. ♩=138. COOKE.

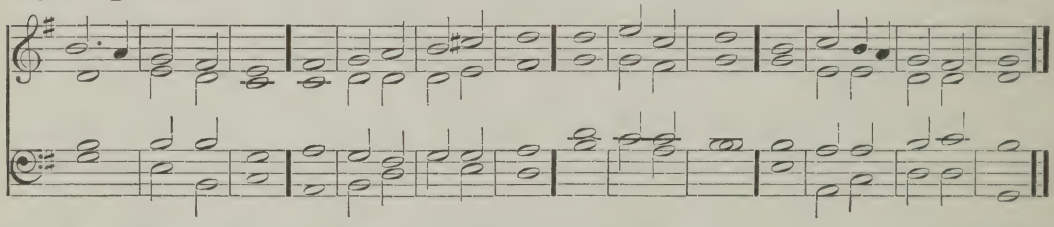

G. O. F*f* PRÁISE the | Lord ye | servants: O práise the | Name · = | of the | Lord.

2 Blessed be the Náme | of the | Lord: from this time | forth for | ever | more.

3 The Lórd's | Name is | praised: from the rising up of the sun, unto the góing | down · = | of the | same.

4 The Lord is high a | above all | heathen: ánd his | glory · a | bove the | heavens.

Swell. *mf* 5 Who is like unto the Lord our God, that háth his | dwelling · so | high: and yet humbleth himself to behold the things that | are in |

451. ♩=138. JONES.

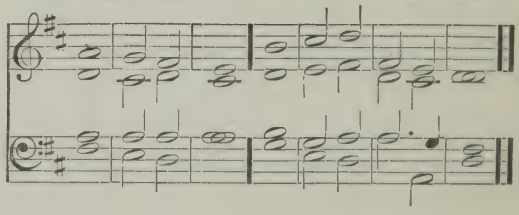

heaven and | earth!

6 He taketh up the símple | out · of the | dust: and lifteth the | poor · = | out · of the | mire;

7 That he may set him | with the | princes: even with the | princes | of his | people.

8 He maketh the barren wóman to | keep · = | house: and to be a joyful | mother · of | children.

PSALM 134. *Ecce nunc.*

452. 𝅗𝅥 = 132. WOODWARD.

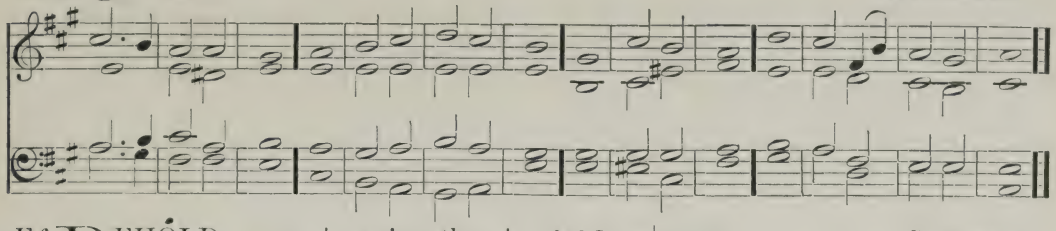

G. O. coupl'd. F*f* BEHOLD now | praise the | Lord: all ye | servants | of the | Lord;

2 Ye that by night stand in the house | of the | Lord: even in the courts of the | house of | our · = | God.

3 Lift up your hands in the | sanctu | ary: and | praise · = | = · the | Lord.

4 The Lord that made | heaven and |

453. 𝅗𝅥 = 132. STEWART.

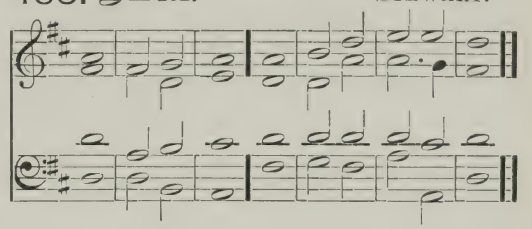

earth: give thee | blessing | out of | Sion.

## ASH WEDNESDAY. MORNING.

PSALM 6. *Domine, ne in furore.*

454. 𝅗𝅥 = 126. MORLEY.

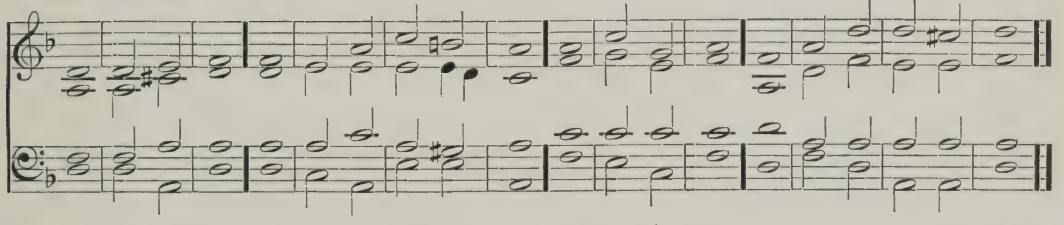

Choir. F *p* O LORD rebuke me not in thine | indig | nation: neither chasten | me in | thy dis | pleasure.

2 Have mercy upon me O Lord, for | I am | weak: O Lord heal me | for my | bones are | vexed.

3 My soul also is | sore · = | troubled: but Lord, how long | wilt thou | punish | me?

Swell. Shut. 4 Turn thee O Lord and de | liver · my | soul: O save me | for thy | mercy's | sake.

5 For in death no man re | member · eth | thee: and who will give thee | thanks · = | in the | pit?

6 I am weary of my groaning, every night wash | I my | bed: and water my | couch · = | with my | tears.

7 My beauty is gone for | very |

455. 𝅗𝅥 = 126. CROFT.

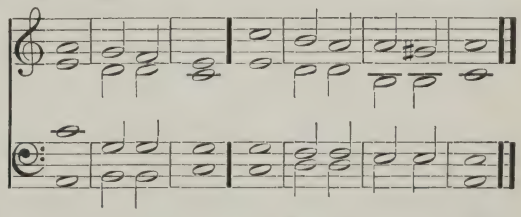

trouble: and worn away because of | all mine | ene | mies.

*f* 8 Away from me all ye that work | (Open.) vani | ty: for the Lord hath heard the | voice · = | of my | weeping.

9 The Lord hath heard | my pe | (Cres.) tition: the Lord | will re | ceive my | prayer.

10 All mine enemies shall be confounded and | sore · = | vexed: they shall be turned back, and put to | shame · = | sudden | ly.

PSALM 32. *Beati, quorum.*

456. 𝅗𝅥 = 126. COOKE.

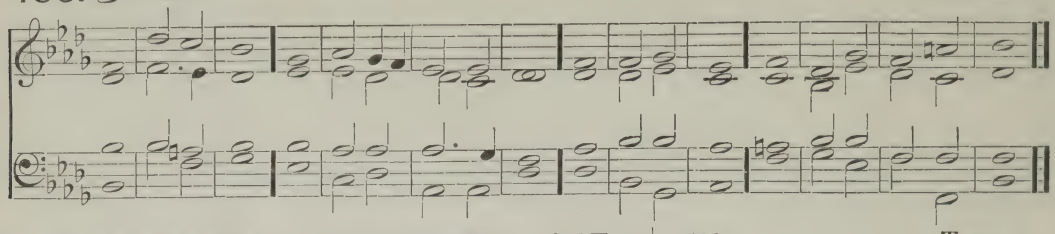

Soft G. O. F *mp* BLESSED is he whose unrighteousness | is for | given: and whose | sin is | cover | ed.

2 Blessed is the man unto whom the Lord im | puteth · no | sin: and in whose | spirit · there | is no | guile.

3 For whilst I | held my | tongue: my bones consumed away | through my | daily · com | plaining.

Choir. 4 For thy hand is heavy upon me | day and | night: and my moisture is | like the | drought in | summer.

5 I will acknowledge my sin | unto | thee: and my unrighteousness | have I | not · = | hid.

6 I said, I will confess my sins | unto · the | Lord: and so thou forgavest the | wickedness | of my | sin.

7 For this shall every one that is godly make his prayer unto thee, in a time when thou | mayest · be | found: (*cr*) but in the great waterfloods | they shall | not come | nigh him.

Swell. 8 Thou art a place to hide me in,

457. 𝅗𝅥 = 126. TURLE.

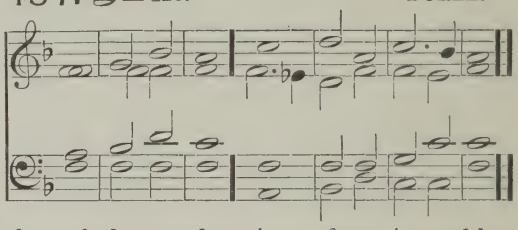

thou shalt preserve | me from | trouble: thou shalt compass me about with songs | of de | liver | ance.

*mf* 9 I will inform thee, and teach thee in the way wherein | thou shalt | go: and I' will | guide thee | with mine | eye.

10 Be ye not like to horse and mule, which have no | under | standing: whose mouths must be held with bit and bridle | lest they | fall up | on thee.

11 Great plagues remain | for the · un | godly: but whoso putteth his trust in the Lord, mercy embraceth | him on | every | side.

*f* 12 Be glad O ye righteous, and rejoice | in the | Lord: and be joyful all ye | that are | true of | heart. Full Swell.

PSALM 38. *Domine, ne in furore.*

458. 𝅗𝅥 = 116. PURCELL.

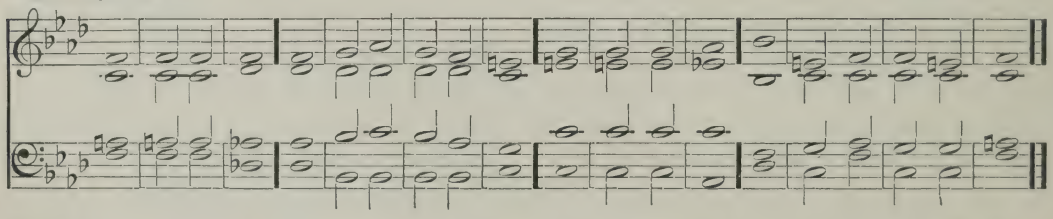

Swell Shut. F *p* PUT me not to rebuke O Lord | in thine | anger: neither chasten me | in thy | heavy · dis | pleasure.

2 For thine arrows stick | fast in | me: and thy | hand · = | presseth · me | sore.

459. 𝅗𝅥 = 116. DUPUIS.

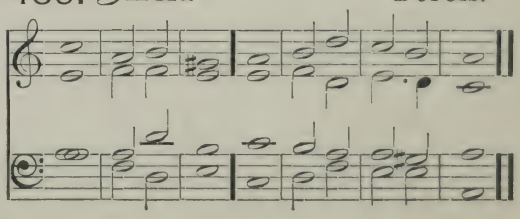

3 There is no health in my flesh, becáuse of | thy dis | pleasure: neither is there any rest in my bónes, by | reason | of my | sin.

*pp* 4 For my wickednesses are góne | over · my | head: and are like a sore búrden too | heavy · for | me to | bear.

5 My wounds stínk and | are cor | rupt: thróugh | my · = | foolish | ness.

6 I am brought into so great tróuble and | mise | ry: that I go móurning | all the | day · = | long.

7 For my loins are fílled with a | sore dis | ease: and there is nó | whole part | in my | body.

*pp* 8 I am féeble and | sore · = | smitten: I have roared for the véry dis | quietness | of my | heart.

Choir. 9 Lord thou knowest áll | my de | sire: and my gróaning | is not | hid from | thee.

*p* 10 My heart panteth, my strength hath | failed | me: and the sight of mine | eyes is | gone · = | from me.

11 My lovers and my neighbours did stand lóoking up | on my | trouble: and my kínsmen | stood a | far · = | off.

12 They also that sought after my lífe laid | snares for | me: and they that went about to do me evil, talked of wickedness, and imagined decéit | all the | day · = | long.

13 As for me, I was like a deaf mán and | heard · = | not: and as one that is dúmb who | doth not | open · his | mouth.

14 I became even as a mán that | heareth | not: and in whóse | mouth are | no re | proofs.

*mf* 15 For in thee O Lórd have I | put my | trust: thou shalt ánswer for | me O | Lord my | God. G. O. Diaps.

16 I have required that they, even mine enemies should not tríumph | over | me: for when my foot slipt, they rejóiced | greatly · a | gainst · = | me.

*p* 17 And I truly am sét | in the | plague: and my héaviness is | ever | in my | sight. Choir.

18 For I will confess my | wicked | ness: ánd be | sorry | for my | sin.

19 But mine enemies líve | and are | mighty: and they that hate me wróngfully | are · = | many · in | number.

20 They also that reward evil for góod | are a | gainst me: because I fóllow the | thing that | good · = | is.

21 Forsake me nót O | Lord my | God: bé not | thou · = | far · = | from me.

*cr* 22 Háste | thee to | help me: O Lórd | God of | my sal | vation.

---

## ASH WEDNESDAY. EVENING.

PSALM 102. *Domine, exaudi.*

460. ♩ = 126. STONEX.

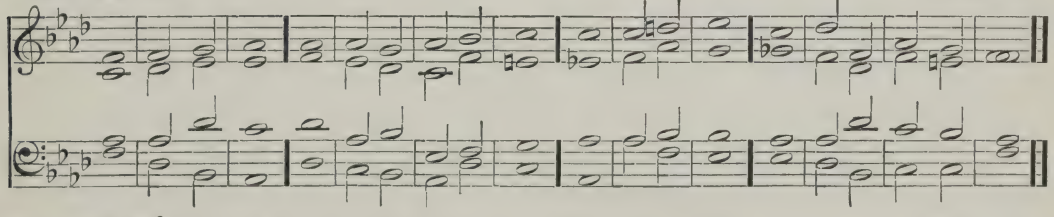

Choir. F*mp* HÉAR my | prayer O | Lord: and let my crýing | come · = | unto | thee.

2 Hide not thy face from me in the tíme | of my | trouble: incline thine ear unto me when I call; O héar | me and | that right | soon.

461. ♩ = 126. HAYES.

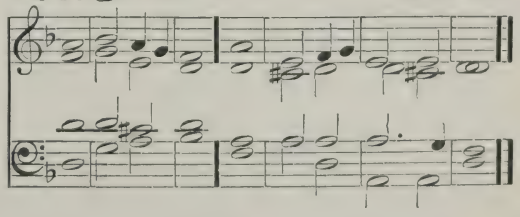

460. 𝅗𝅥 = 126. Stonex.

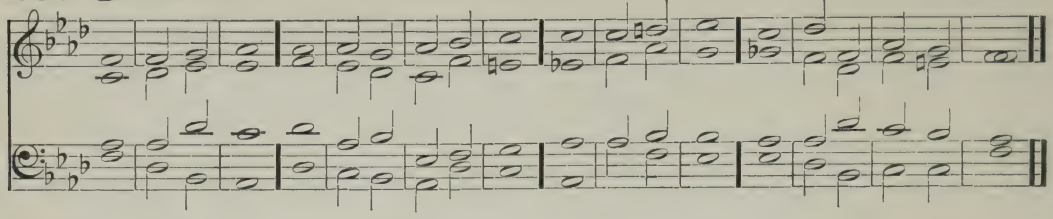

*p* 3 For my days are consúmed a | way like | smoke: and my bones are burnt úp | as it | were a | firebrand.

4 My heart is smitten dówn and | withered · like | grass: so that I′ for | get to | eat my | bread.

5 For the vóice | of my | groaning: my bones will scárce | cleave · = | to my | flesh.

6 I am become like a pelican ín the | wilder | ness: and like an ówl | that is | in the | desert.

7 I have watched and am éven as it | were a | sparrow: that sítteth a | lone up | on the | house-top.

8 Mine enemies revíle me | all the · day | long: and they that are mad upon mé are | sworn to | gether · a | gainst me.

9 For I have eaten áshes | as it · were | bread: ánd | mingled · my | drink with | weeping;

Swell. 10 And that because of thine índig | nation · and | wrath: for thou hast táken me | up and | cast me | down.

11 My days are góne | like a | shadow: and I′ am | withered | like · = | grass.

G. O. *mf** 12 But thou O Lórd shalt en | dure for | ever: and thy remémbrance through | out all | gener | ations.

13 Thou shalt arise and have mércy up | on · = | Sion: for it is time that thou have mercy upón her | yea the | time is | come.

Swell. 14 And why? thy servants thínk up | on her | stones: and it pitieth thém to | see her | in the | dust.

(Open.) 15 The héathen shall féar thy | Name O | Lord: and all the kíngs of the | earth thy | Majes | ty;

461. 𝅗𝅥 = 126. Hayes.

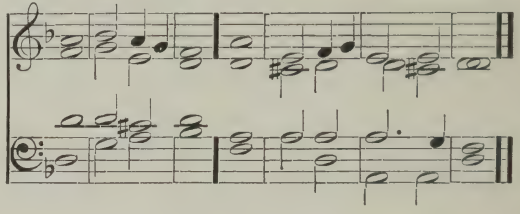

16 When the Lórd shall | build up | Sion: and whén his | glory | shall ap | pear;

17 When he turneth him unto the (Cl's'd.) prayer of the póor | desti | tute: ánd de | spiseth · not | their de | sire.

18 This shall be written for thóse | that come | after: and the people which shálll be | born shall | praise the | Lord.

19 For he hath looked down fróm his | sanctu | ary: out of the héaven did the | Lord be | hold the | earth.

20 That he might hear the mournings of such as are ín cap | tivi | ty: and deliver the chíldren ap | pointed | unto | death;

21 That they may declare the Náme (Open.) of the | Lord in | Sion: and his wórship | at Je | rusa | lem.

22 When the péople are | gather'd · to | gether: and the kíngdoms | also · to | serve the | Lord.

*p* 23 He brought down my strénght | in my | journey: ánd | shorten'd | my · = | days. Choir.

24 But I said, O my God take me not away in the mídst | of mine | age: (*cr*) as for thy years they endúre through | out all | gener | ations.

* At verse 12, if chant 461 be used, there may be a change to the key of D, if desired.

*mf* 25 Thou Lord in the beginning, hast laid the foundátion | of the | earth: and the héavens are the | work of | thy · = | hands.

Swell. 26 They shall perish, but thóu | shalt en | dure: they áll shall wax | old as | doth a | garment;

27 And as a vesture shalt thou change them, ánd they | shall be | changed: but thou art the same ánd (Open.) thy | years · = | shall not | fail.

28 The children of thy sérvants | shall con | tinue: and their seed shall stánd | fast · = | in thy | sight.

PSALM 130. *De profundis.*

462. ♩ = 116. CROOK.

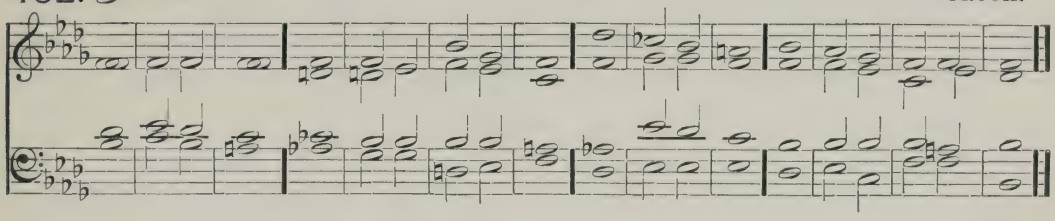

463. ♩ = 116. W. CROTCH.

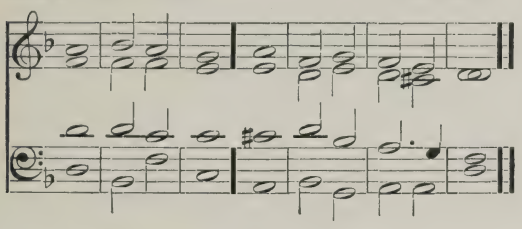

464. ANON.

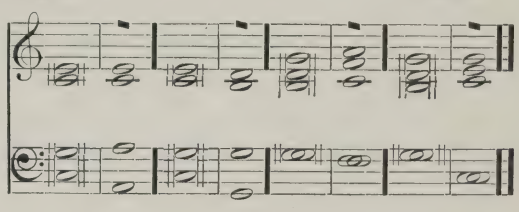

Slowly. Swell. F*p* OUT of the deep have I called únto | thee O | Lord: Lórd | hear · = | my · = | voice.

2 O let thine éars con | sider | well: thé | voice of | my com | plaint.

3 If thou Lord, wilt be extreme to márk what is | done a | miss: O Lórd | who · = | may a | bide it?

G. O. 4 Fór there is | mercy · with | thee: thérefore | shalt · = | thou be | feared.

5 I look for the Lord; my sóul doth | wait for | him: ín his | word · = | is my | trust.

6 My soul fléeth | unto · the | Lord: before the morning watch I sáy, be | fore the | morning | watch.

Swell. *cr* 7 O Israel trust in the Lord, for with the Lórd | there is | mercy: ánd with | him is | plenteous · re | demption.

8 And he shall redéem | Isra | el: frómm | all · = | his · = | sins.

F*p* OUT of the deep have I called unto thee O | Lord: Lord, hear my | voice. Slowly. Swell.

2 O let thine ears consider | well: the voice of my com | plaint.

3 If thou Lord, wilt be extreme to mark what is done a | miss: O Lord, who may a | bide it.

*cr* 4 For there is mercy with | thee: therefore shalt thou be | feared. G. O.

*p* 5 I look for the Lord; my soul doth wait for | him: in his word is my | trust.

My soul fleeth unto the | Lord: before the morning watch I say, before the morning | watch.

*cr* 7 O Israel trust in the Lord, for with the Lord there is | mercy: and with him is plenteous re | demption. Swell.

*cr* 8 And he shall redeem Isra | el: from all his | sins.

PSALM 143. *Domine, exaudi.*

465. 𝅗𝅥 = 116. TURLE.

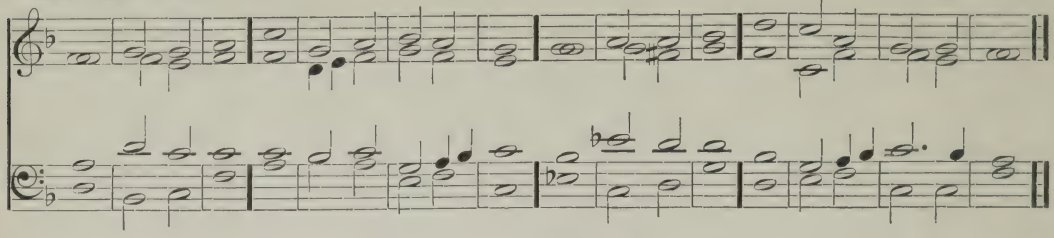

Choir. F *mp* HEAR my prayer O Lord, and consider | my de | sire: hearken unto mé for thy | truth and | righteousness' | sake.

2 And enter not into júdgment | with thy | servant: for in thy sight shall nó man | living · be | justi | fied.

3 For the enemy hath persecuted my soul; he hath smitten my life dówn | to the | ground: he hath laid me in the darkness, as the mén that | have been | long · = | dead.

4 Therefore is my spírit | vexed · with | in me: and my héart with | in me · is | deso | late.

Swell. 5 Yet do I remember the time past; I múse upon | all thy | works: yea, I exercise myself in the | works · = | of thy | hands.

*cr* 6 I stretch forth my hánds | unto | thee: my soul gaspeth unto thée | as a | thirsty | land.

Choir. *mp* 7 Hear me O Lord and that soon; for my spírit | waxeth | faint: hide not thy face from me, lest I be like unto thém that go | down · = | into · the | pit.

466. 𝅗𝅥 = 116. FANING.

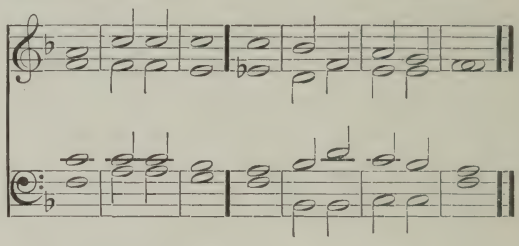

8 O let me hear thy loving kindness betimes in the morning; for in thée | is my | trust: show thou me the way that I should walk in; for I lift úp my | soul · = | unto | thee.

9 Deliver me O Lórd from mine | ene | mies: for I flée | unto | thee to | hide me.

10 Teach me to do the thing that pleaseth thee; for thóu | art my | God: let thy loving Spirit lead me forth ínto the | land of | righteous | ness.

*mf* 11 Quicken me O Lórd for thy | Swell.
Náme's · = | sake: and for thy righteousness' sake bríng my | soul · = | out of | trouble.

12 And of thy goodness slây mine | ene | mies: and destroy all them that vex my sóul | for I | am thy | servant.

## ANNUNCIATION. MORNING.

PSALM 89. *Misericordias Domini.*

467. 𝅗𝅥 = 138. *Verses* 1 — 36. GOODENOUGH.

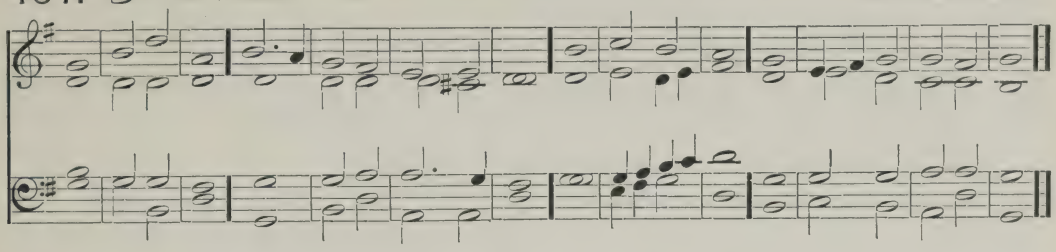

G. O. F *mf* MY song shall be alway of the loving-kindness | of the | Lord: with my mouth will I ever be showing thy truth from one géner | ation | to an | other.

F 2 For I have said, Mercy shall be sét | up for | ever: thy trûth shalt thou | stablish | in the | heavens.

3 I have made a cóvenant | with my | chosen: I have swórn | unto | David · my | servant;

4 Thy séed will I | stablish · for | ever: and set up thy throne from one géner | ation | to an | other.

Full Swell Shut. *f* 5 O Lord, the very heavens shall práise thy | wondrous | works: and thy truth in the cóngre | gation | of the | saints.

6 For who is hé a | mong the | clouds: that shâll be com | pared | unto · the | Lord?

7 And what is hé a | mong the | gods: that shâll be | like · = | unto · the | Lord?

8 God is very greatly to be feared in the cóuncil | of the | saints: and to be had in reverence of all thém | that are | round a | bout him.

G. O. c'p'd. 9 O Lord God of hosts, who is

468. 𝅗𝅥 = 138. *Verses* 1 — 36. ELVEY.

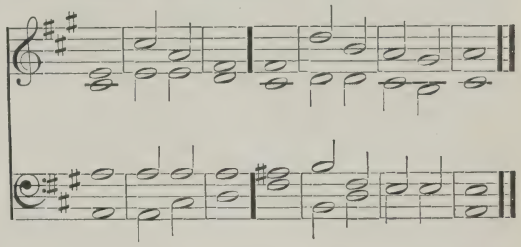

líke | unto | thee: thy truth most mighty Lórd | is on | every | side.

10 Thou rulest the ráging | of the | sea: thou stillest the wáves there | of when | they a | rise.

11 Thou hast subdued Egypt ând de | stroyed | it: thou hast scattered thine enemies abróad | with thy | mighty | arm. Swell.

12 The heavens are thine, the éarth | also · is | thine: thou hast laid the foundation of the round wórld, and | all that | therein | is.

13 Thou hast made the nórth | and the | south: Tabor and Hermon shâll re | joice · = | in thy | Name.

14 Thou hâst a | mighty | arm: strong is thy hând, and | high is | thy right | hand.

F *mf* 15 Righteousness and equity are the habitátion | of · thy | seat: mercy and trûth shall | go be | fore thy | face. Mel. on G. O.

467. 𝅗𝅥 = 138. *Verses* 1 — 36. GOODENOUGH.

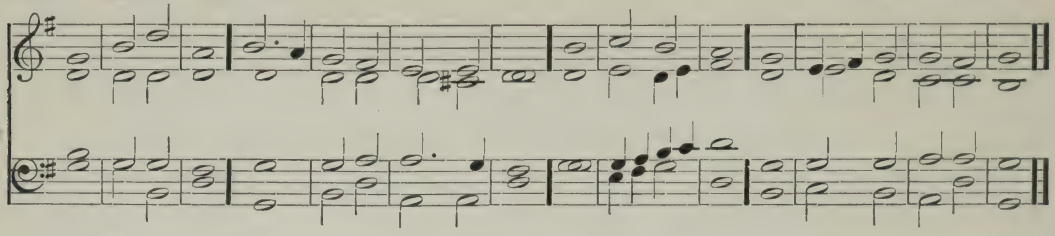

16 Blessed is the people O Lord, that cán re | joice in | thee: they shall walk in the líght | of thy | counte | nance.

17 Their delight shall be dáily | in thy | Name: and in thy righteousness | shall they | make their | boast.

18 For thou art the glóry | of their | strength: and in thy loving-kindness thóu shalt | lift · = | up our | horns.

G. O. 19 For the Lórd is | our de | fence: the Holy O'ne of | Israel | is our | King.

Swell. *f* 20 Thou spakest sometime in visions unto thy | saints and | saidst: I have laid help upon One that is mighty, I have exalted O'ne | chosen | out · of the | people.

21 I have fóund | David · my | servant: with my holy óil have | I a | nointed | him.

22 My hánd shall | hold him | fast: ánd my | arm shall | strengthen | him.

23 The enemy shall not be able to dó him | vio | lence: the són of | wicked · ness | shall not | hurt him.

24 I will smite down his fóes be | fore his | face: ánd | plague · = | them that | hate him.

Mel. on G. O. F*mf* 25 My truth also and my mércy | shall be | with him: and in my Náme shall his | horn · = | be ex | alted.

468. 𝅗𝅥 = 138. *Verses* 1 — 36. ELVEY.

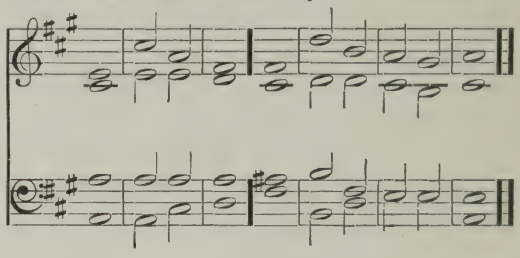

*f* 26 I will set his dominion álso | in the | sea: ánd his | right hand | in the | floods.

27 He shall call me, Thóu | art my | Father: my Gód | and my | strong sal | vation.

28 And I will máke | him my | First-born: hígher than the | kings · = | of the | earth.

29 My mercy will I keep for hím for | ever | more: and my cóvenant | shall stand | fast with | him.

30 His seed also will I máke to en | dure for | ever; and his thróne | as the | days of | heaven.

*dim* 31 But if his chíldren for | sake my | law: ánd | walk not | in my | judgments; Swell Shut.

32 If they break my statutes, and kéep not | my com | mandments: I will visit their offences with the ród | and their | sin with | scourges.

*cr* 33 Nevertheless, my loving-kindness will I not útterly | take from | him: nór | suffer · my | truth to | fail.

34 My covenant will I not break, nor alter the thing that is gône | out of · my | lips: I have sworn once by my holiness, that I' | will not | fail · = | David.

35 His sêed shall en | dure for | ever: and his sêat is | like · as the | sun be | fore me.

36 He shall stand fast for evermôre | as the | moon: and âs the | faithful | witness · in | heaven.

469. ♩ = 126. *Verse* 37 *to end.* FLINTOFF.

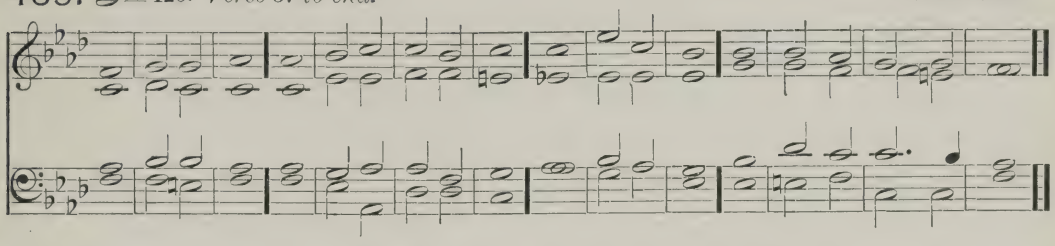

Choir. *p* 37 But thou hast abhorred and forsâken | thine A | nointed: ând | art dis | pleased · at | him.

38 Thou hast broken the côvenant | of thy | servant: and câst his | crown · = | to the | ground.

39 Thou hast overthrôwn | all his | hedges: and brôken | down his | strong · = | holds.

40 All they that go by | spoil · = | him: and he is becôme a re | proach · = | to his | neighbours.

41 Thou hast set up the right hând of his | ene | mies: and made all his âdver | saries | to re | joice.

42 Thou hast taken away the êdge | of his | sword: and givest him nôt | victory | in the | battle.

43 Thôu hast put | out his | glory: and cast his thrône | down · = | to the | ground.

44 The days of his yôuth | hast thou | shortened: ând | covered · him | with dis | honour.

*mf* 45 Lord, how long wilt thou hîde thy | self for | ever: and shâll thy | wrâth · = | burn like | fire?

470. ♩ = 126. *Verse* 37 *to end.* HAYES.

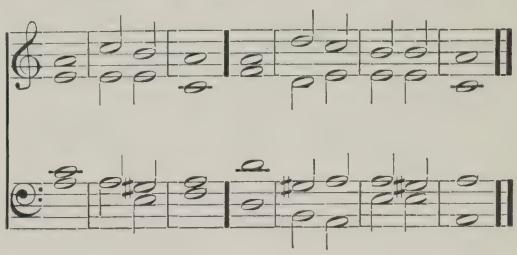

46 O remember how shôrt my | time · = | is: wherefore hast thou mâde | all · = | men for | nought?

*p* 47 What man is he that liveth ând shall | not see | death: and shall he deliver his sôul | from the | hand of | hell?

48 Lord, where are thy old lôving | kindness | es: which thou swârest unto | David | in thy | truth?

*cr* 49 Remember Lord the rebûke that thy | servants | have: and how I do bear in my bôsom the re | bukes of | many | people; Swell Shut.

50 Wherewith thine enemies have blasphemed thee, and slandered the fôotsteps of | thine A | nointed: (*full*) Praised be the Lord forevermôre. A | men and | A · = | men. (Cres.)

GLORIA, *to chant* 467 *or* 468.

## ANNUNCIATION. EVENING.

### PSALM 131. *Domine non est.*

471. 𝅗𝅥 = 116. PURCELL.

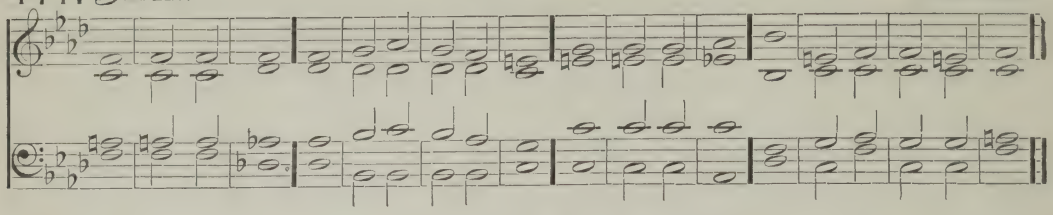

Choir. F *mp* LÓRD, I am | not high | minded: I' | have no | proud · = | looks.

2 I do not exercise mysélf in | great · = | matters: whích | are too | high for | me.

3 But I refrain my soul and keep it low, like as a child that is wéaned | from his | mother: yea my soul is éven | as a | weaned | child.

472. 𝅗𝅥 = 116. PURCELL.

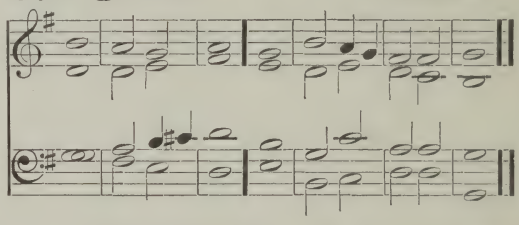

*cr* 4 O I'srael | trust · in the | Lord: from this time | forth for | ever | more. Swell.

### PSALM 132. *Memento, Domine.*

473. 𝅗𝅥 = 126. MARSHALL.

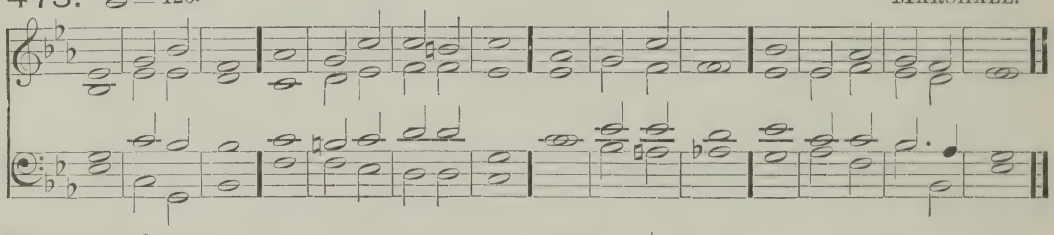

Soft G. O. F *mp* LÓRD re | member | David: ánd | all · = | his · = | trouble;

2 How he swáre | unto · the | Lord: and vowed a vow únto the Al | mighty | God of | Jacob;

3 I will not come within the tábernacle | of mine | house: nór | climb up | into · my | bed;

Swell. *cr* 4 I will not suffer mine eyes to sleep, nór mine | eye-lids · to | slumber: neither the temples of my héad to | take · = | any | rest:

(Open.) *mf* 5 Until I find out a place for the témple | of the | Lord: an habitation fór
(Cres.) the | mighty | God of | Jacob.

6 Lo we heard of the sáme at | Ephra | ta: ánd | found it | in the | wood.

7 We will gó into his | taber | nacle: and fall lów on our | knees be | fore his |

474. 𝅗𝅥 = 126. BATTISHILL.

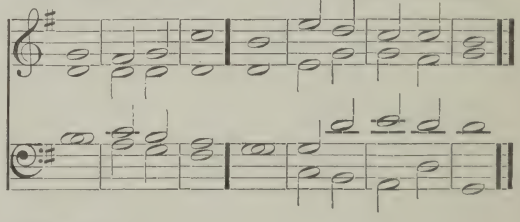

footstool.

8 Arise O Lord into thy | resting | place: thóu and the | ark · = | of thy | strength.

9 Let thy priests be clóthed with | righteous | ness: and let thy sáints | sing with | joyful | ness.

*p* 10 For thy sérvant | David's | sake: turn not awáy the | presence · of | thine A | nointed.

*mf* 11 The Lord hath made a faithful óath | unto | David: ánd he | shall not | shrink from | it;

12 Of the frúit | of thy | body: shall I | set up | on thy | seat.

13 If thy children will keep my covenant, and my testimonies that I' shall | learn · = | them: their children also shall sit upón thy | seat for | ever | more.

(Shut.) 14 For the Lord hath chosen Sion to be an habitátion | for him | self: hé hath | longed | for · = | her.

15 This shall bé my | rest for | ever: here will I dwell, fór I | have a · de | light there | in.

*cr* 16 I will blés̄s her | victuals · with | increase: and will sátis | fy her | poor with | bread.

*f* 17 I will déck her | priests with | health: and her sáints | shall re | joice and | sing.

18 There shall I make the hórn of | David · to | flourish: I have ordáined a | lantern · for | mine A | nointed. (Open.)

2nd part. 19 As for his enemies, I shall clóthe | them with | shame: but upon himsélf | shall his | crown · = | flourish.

PSALM 138. *Confitebor tibi.*

475. ♩ = 132. DUPUIS.

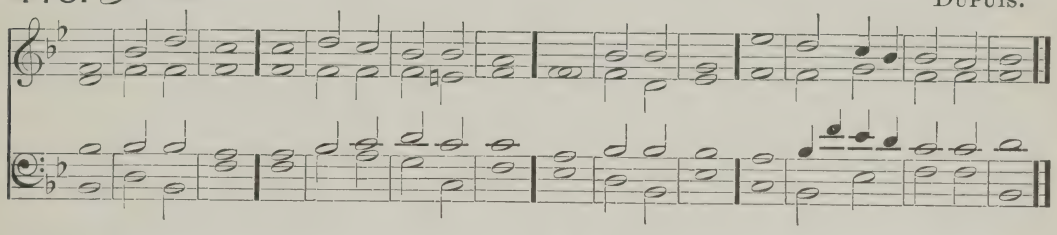

G. O. F*f* I WILL give thanks unto thee O Lórd, with my | whole · = | heart: even before the gods will I síng | praise · = | unto | thee.

2 I will worship toward thy holy temple, and praise thy Name because of thy lóving | kindness · and | truth: for thou hast magnified thy Náme, and thy | Word a | bove all | things.

Choir. 3 When I called upon thée, thou | heardest | me: and endúedst my | soul with | much · = | strength.

4 All the kings of the earth shall práise | thee O | Lord: for they have héard the | words · = | of thy | mouth.

Swell. 5 Yea, they shall sing in the wáys | of the | Lord: that gréat is the | glory | of the | Lord.

Choir. *p* 6 For though the Lord be high, yet hath he respéct | unto · the | lowly: as

476. ♩ = 132. PURCELL.

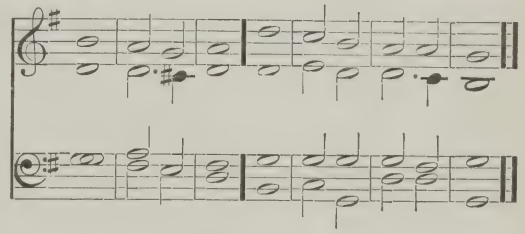

for the proud, he behóldeth | them a | far · = | off.

7 Though I walk in the midst of trouble, yét shalt | thou re | fresh me: thou shalt stretch forth thy hand upon the furiousness of mine enemies, ánd | thy right | hand shall | save me. (Dim.)

*cr* 8 The Lord shall make good his loving-kíndness | toward | me: yea, thy mercy O Lord endureth forever; despise not then the wórks | of thine | own · = | hands. (Cres.)

## GOOD FRIDAY. MORNING.

PSALM 22. *Deus, Deus meus.*

**477.** ♩ = 116. *Verses* 1 — 22. TURLE.

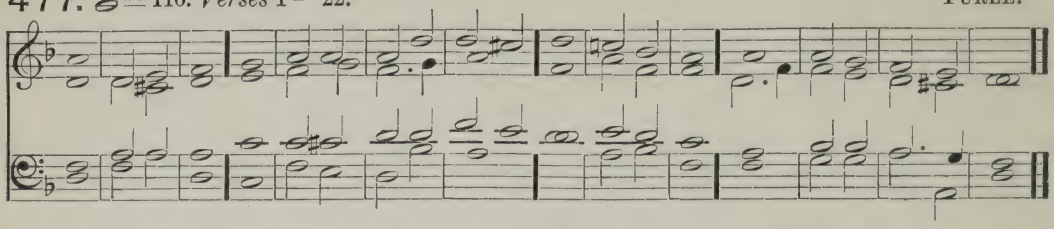

Choir. F *p* MY God my God, look upon me; why hast thóu for | saken | me: and art so far from my health, and frŏm the | words of | my com | plaint?

2 O my God I cry in the day-time, but thóu | hearest | not: and in the night-séason | also · I | take no | rest.

3 And thóu con | tinuest | holy: O thou | Worship · of | Isra | el.

4 Our fáthers | hoped · in | thee: they trusted in thee, and thóu | didst de | liver | them.

5 They called upon thée | and were | holpen: they put their trust in thée | and were | not con | founded.

6 But as for me I am a wŏrm, and | no · = | man: a very scorn of mén and the | outcast | of the | people.

7 All they that sée me | laugh me · to | scorn: they shoot out their líps, and | shake their | heads · = | saying,

8 He trusted in God, that hé would de | liver | him: let him delíver him | if he | will · = | have him.

Swell. 9 But thou art he that took me óut of my | mother's | womb: thou wast my hope when I hanged yét up | on my | mother's | breasts.

10 I have been left unto thee ever sínce | I was | born: thou art my God éven | from my | mother's | womb.

11 O go not from me; for trŏuble is | hard at | hand: ánd | there is | none to | help me.

12 Many óxen are | come a | bout me: fat bulls of Basan clóse me | in on | every | side.

**478.** ♩ = 116. *Verses* 1 — 22. BLOW.

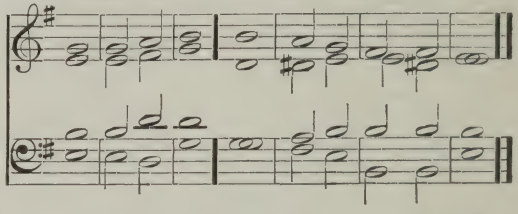

13 They gape upŏn me | with their | mouths: as it were a rámping | and a | roaring | lion.

14 I am poured out like water, and all my bŏnes are | out of | joint: my heart also in the midst of my bŏdy is | even · like | melting | wax.

15 My strength is dried up like a potsherd, and my tongue cléaveth | to my | gums: and thou shalt bríng me | into · the | dust · of | death.

16 For many dŏgs are | come a | bout me: and the counsel of the wícked | layeth | siege a | gainst me.

17 They pierced my hands and my feet; I may téll | all my | bones: they stánd | staring · and | looking · up | on me.

18 They párt my | garments · a | mong them: and cást | lots up | on my | vesture.

19 But be not thou fár from | me O | Lord: thou art my súccour | haste · = | thee to | help me. Choir.

20 Deliver my sŏul | from the | sword: my darling frŏm the | power | of the | dog.

21 Save me frŏm the | lion's | mouth: thou hast heard me also from among the hŏrns | of the | uni | corns. (Cres.)

*cr* 22 I will declare thy Náme | unto | my | brethren: in the midst of the congregátion | will I | praise · = | thee. (Cres.)

479. 𝅗𝅥 = 126. *Verse* 23 *to end.* WORGAN.

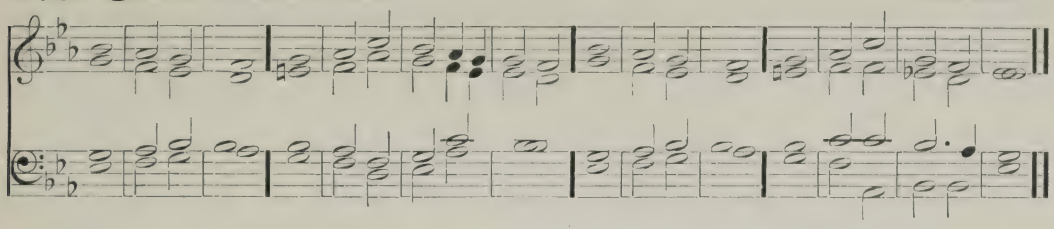

G. O. Diaps. *f* 23 O praise the Lórd | ye that | fear him: magnify him all ye of the seed of Jacob, and fear him áll ye | seed of | Isra | el.

24 For he hath not despised nor abhorred the low estáte | of the | poor: he hath not hid his face from him, but when he cálled unto | him he | heard · = | him.

Prin. 25 My praise is of thee in the gréat | congre | gation: my vows will I perform in the síght of | them that | fear · = | him.

Diaps. 26 The poor shall éat and be | satis | fied: they that seek after the Lord shall praise him; yóur | heart shall | live for | ever.

27 All the ends of the world shall remember themselves, and be túrned | unto · the | Lord: and all the kindreds of the nátions shall | worship · be | fore · = | him.

Prin. c'p'd. *ff* 28 For the kíngdom | is the | Lord's:

480. 𝅗𝅥 = 126. *Verse* 23 *to end.* BLOW.

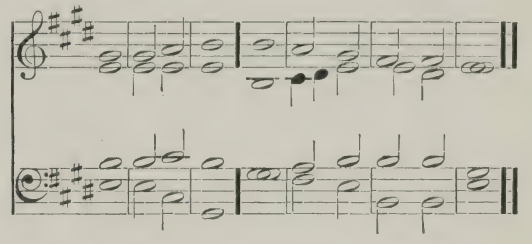

and he is the Góver | nor a | mong the | people.

*f* 29 All súch as be | fat up · on | earth: (Red.) háve | eaten · and | worship | ped.

30 All they that go down into the dúst shall | kneel be | fore him: and no mán hath | quickened · his | own · = | soul.

31 My | seed shall | serve him: they shall be counted unto the Lórd | for a | gener | ation.

32 They shall come, and the heavens shall declíre his | righteous | ness: unto a people that shall be bórn | whom the | Lord hath | made.

PSALM 40. *Expectans expectavi.*

481. 𝅗𝅥 = 116. BARNBY.

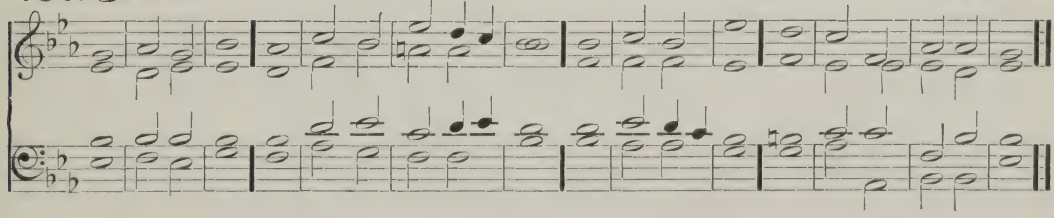

Soft G. O. F *mf* I WAITED pátiently | for the | Lord: and he inclíned unto | me and | heard my | calling.

2 He brought me also out of the horrible pit, óut of the | mire and | clay: and set my feet upon the róck, and | order | ed my | goings.

482. 𝅗𝅥 = 116. LAMB.

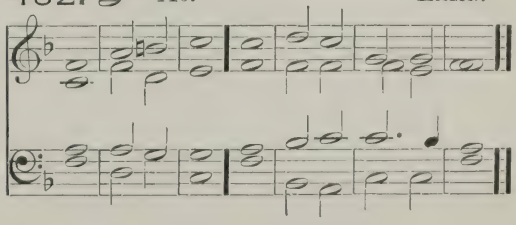

481. 𝅗𝅥 = 116. BARNBY.

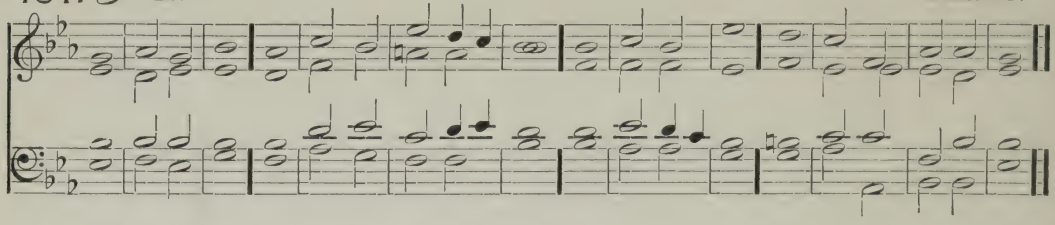

3 And he hath put a new sóng | in my | mouth: even a thánks | giving | unto · our | God.

4 Mány shall | see it · and | fear: and shall pút their | trust · = | in the | Lord.

5 Blessed is the man that hath set his hópe | in the | Lord: and turned not unto the proud, and to súch as | go a | bout with | lies.

Diaps. c'p'd. *f* 6 O Lord my God, great are the wondrous works which thou hast done, like as be also thy thóughts, which | are to | us-ward: and yet there is no man that órdereth | them · = | unto | thee.

7 If I should declâre them and | speak of | them: they should be | more than I' am | able | to ex | press.

8 Sacrifice and meat-óffering thou | wouldest | not: bút mine | ears · = | hast thou | opened.

9 Burnt-offerings and sacrifice for sin hast thóu | not re | quired: thén | said I | Lo I | come.

10 In the volume of the book it is written of me, that I should fulfil thy wíll | O my | God: I am content to do it; yea thy láw | is with | in my | heart.

11 I have declared thy righteousness in the gréat | congre | gation: lo I will not refrain my líps O | Lord and | that thou | knowest.

12 I have not hid thy rígheteousness with | in my | heart: my talk hath been of thy trúth | and of | thy sal | vation.

13 I have not kept back thy lóving | mercy · and | truth: frôm the | great · = | congre | gation.

482. 𝅗𝅥 = 116. LAMB.

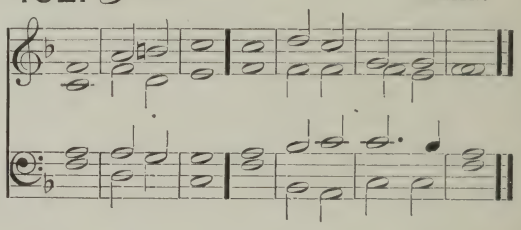

*mp* 14 Withdraw not thou thy mércy from | me O | Lord: let thy loving-kindness and thy trúth | alway · pre | serve · = | me. Swell.

15 For innumerable troubles are come about me; my sins have taken such hold upon me, that I am not âble to | look · = | up: yea, they are more in number than the hairs of my head, ánd my | heart hath | failed | me.

*mp* 16 O Lord, let it be thy pléasure to de | liver | me: máke | haste O | Lord to | help me.

*mf* 17 Let them be ashamed and confounded together, that seek after my sóul | to de | stroy it: let them be driven backward and pút to re | buke that | wish me | evil.

18 Let them be desolate ánd re | warded · with | shame: that say unto me, Fíe up | on thee | fie up | on thee!

*f* 19 Let all those that seek thee be jóyful and | glad in | thee: and let such as love thy salvation say alwáy, The | Lord be | prais · = | ed! Swell. open.

*p* 20 As for mé I am | poor and | needy: (*cr*) bút the | Lord · = | careth | for me.

2nd part. 21 Thou art my hélper | and re | deemer: make nó long | tarrying | O my | God.

PSALM 54. *Deus, in Nomine.*

483. ♩ = 126. GOSS.

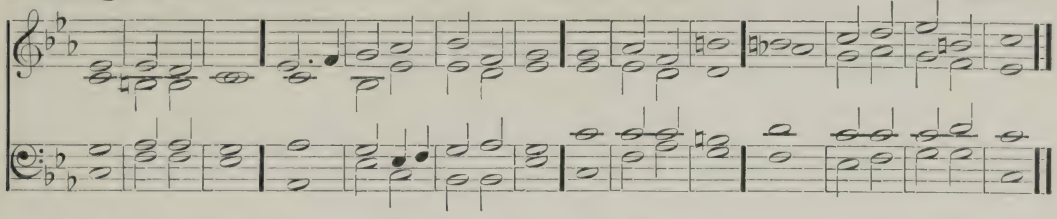

Choir. F *p* SAVE me O Gód for thy | Name's · = | sake: ánd a | venge me | in thy | strength.

2 Héar my | prayer O | God: and héarken unto the | words · = | of my | mouth.

3 For strangers are rísen | up a | gainst me: and tyrants which have not God before their éyes | seek · = | after · my | soul.

Swell. *mf* 4 Behold Gód | is my | helper: the Lord is with thém | that up | hold my | soul.

5 He shall reward evil únto mine | ene | mies: destróy thou | them · = | in thy | truth.

484. ♩ = 126. WICKES.

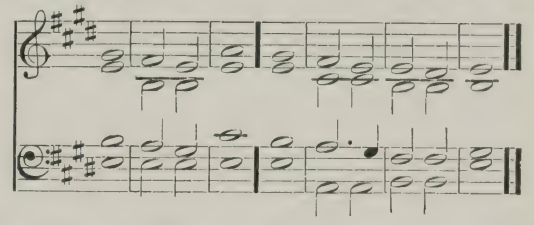

6 An offering of a free heart will I give thee, and práise thy | Name O | Lord: becáuse it | is so | comfort | able.

2nd part. 7 For he hath delivered me óut of | all my | trouble: and mine eye hath seen his desíre up | on mine | ene | mies.

## GOOD FRIDAY. EVENING.

PSALM 64. *Exaudi, Deus.*

485. ♩ = 126. GARRETT.

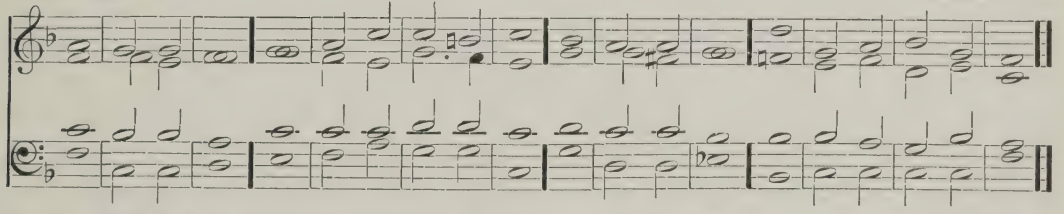

Choir. F *mp* HEAR my voice O Gód | in my | prayer: preserve my life from féar | of the | ene | my.

2 Hide me from the gathering togéther | of the | froward: and from the ínsur | rection · of | wicked | doers;

3 Who have whet their tóngue | like a | sword: and shoot out their árrows | even | bitter | words.

4 That they may privily shoot at hím | that is | perfect: suddenly do théy | hit him · and | fear · = | not.

5 They encóurage them | selves in | mischief: and commune among themselves how they may lay snares; and say that | no · = | man shall | see them.

486. ♩ = 126. ANON.

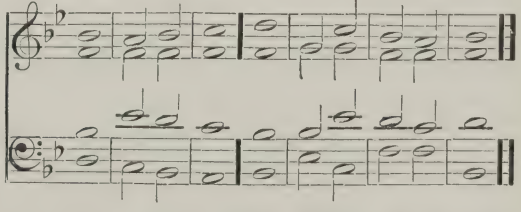

6 They imagine wíckedness and | practise | it: that they keep secret among themselves, every mán in the | deep · = | of his | heart.

485. ♩ = 126. GARRETT.

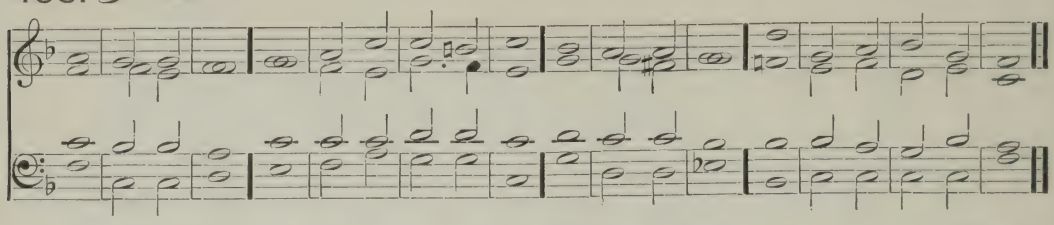

Swell. Reeds 7 But God shall suddenly shoot at thém with a | swift · = | arrow: thát | they · = | shall be | wounded.

8 Yea their own tóngues shall | make them | fall: insomuch that whoso séeth them shall | laugh · = | them to | scorn.

(Open.) *cr* 9 And all men that see it shall say, This hath | God · = | done: for they shall perceive | that it | is his | work.

486. ♩ = 126. ANON.

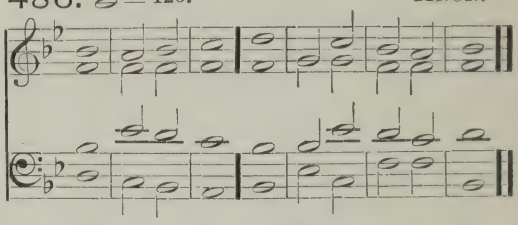

*f* 10 The righteous shall rejoice in the (Cl's'd.) Lord, and pút his | trust in | him: and all they that are trûe of | heart · = | shall be | glad.

PSALM 88. *Domine, Deus.*

487. ♩ = 116. DUPUIS.

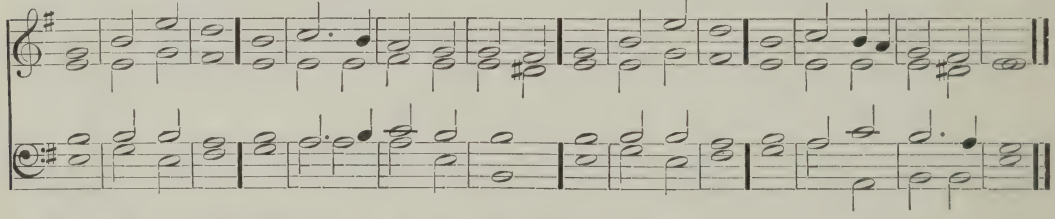

Choir. F *mp* O LORD God of my salvation, I have cried dáy and | night be | fore thee: O let my prayer enter into thy presence, inclíne thine | ear · = | unto · my | calling;

2 For my sóul is | full of | trouble: and my life dráweth | nigh · = | unto | hell.

3 I am counted as one of them that go dówn | into · the | pit: and I have been éven as a | man that | hath no | strength.

*mp* 4 Free among the dead, like unto them that are wounded, and lie | in the | grave: who are out of remembrance, and are cút a | way · = | from thy | hand.

5 Thou hast láid me in the | lowest | pit: in a pláce of | darkness · and | in the | deep.

488. ♩ = 116. BARRY.

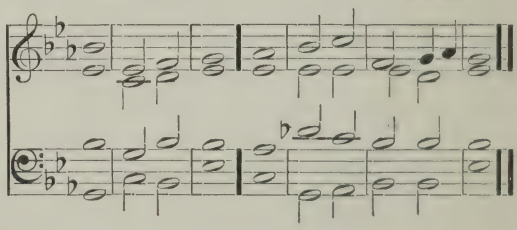

6 Thine indignation líeth | hard up | on me: and thou hast véxed | me with | all thy | storms.

7 Thou hast put away mine acquáintance | far from | me: and máde me to | be ab | horred · of | them.

8 I am só | fast in | prison: thát I | cannot | get · = | forth.

9 My sight fáileth for | very | trouble: Lord, I have called daily upon thee, I have stretched fórth my | hands · = | unto | thee.

Swell. 10 Dost thou show wónders a | mong the | dead: or shall the dead rise | up a | gain · and | praise thee?

11 Shall thy loving-kindness be shówed | in the | grave: ór thy | faithful · ness | in de | struction?

12 Shall thy wondrous works be knówn | in the | dark: and thy righteousness in the lánd where | all things | are for | gotten?

13 Unto thée have I | cried O | Lord: and early shall my | prayer | come be | fore thee.

14 Lord why abhórrest | thou my | soul: and hídest | thou thy | face from | me?

15 I am in misery, and like unto him that is át the | point to | die: even from my youth up, thy terrors have I súffered | with a | troubled | mind.

16 Thy wrathful displeasure góeth | over | me: and the féar of | thee · = | hath un | done me.

17 They came round abóut me | daily · like | water: and compassed mé to | gether · on | every | side.

18 My lovers and friends hast thou pút a | way from | me: and hid mine acquáintance | out · = | of my | sight.

---

## EASTER-EVEN. MORNING.

PSALM 4. *Cum invocarem.*

489. ♩ = 126. OUSELEY.

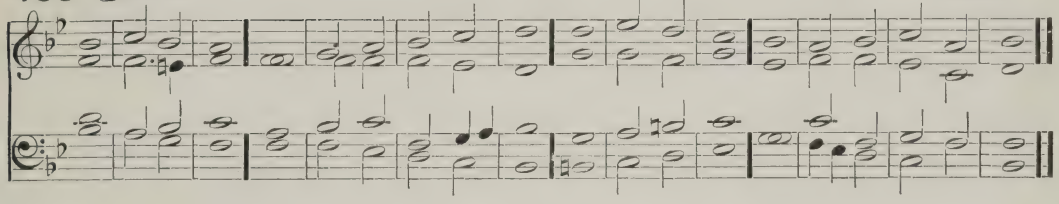

Swell. F *mf* HEAR me when I call, O Gód of my | righteous | ness: Thou hast set me at liberty when I was in trouble; have mercy upon mé, and | hearken | unto · my | prayer.

2 O ye sons of men, how long will yé blas | pheme mine | honour: and have such pleasure in vánity, and | seek · = | after | falsehood?

Swell. (Cres.) 3 Know this also, that the Lord hath chosen to himself the mán | that is | godly: when I call upon the Lórd | He will | hear · = | me.

4 Stánd in | awe and | sin not: commune with your own heart, and ín your | chamber | and be | still.

5 Offer the sácrifice of | righteous |

490 ♩ = 126. TURLE.

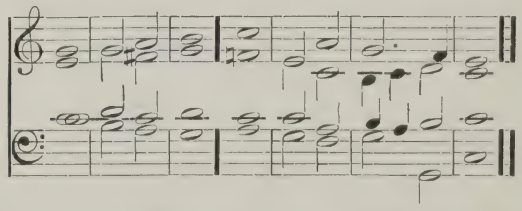

ness: and pút your | trust · = | in the | Lord.

6 Thére be | many · that | say: Who will | show us | any | good?

*cr* 7 Lórd | lift thou | up: the light of thy | counte | nance up | on us. (Open.)

*f* 8 Thou hast put glládness | in my | heart: since the time that their córn and | wine and | oil in | creased. Choir.

*2nd part.* 9 I will lay me down in péace, and | take my | rest: for it is thou Lord ónly, that | makest · me | dwell in | safety.

PSALM 16. *Conserva me, Domine.*

491. ♩ = 126. GAUNTLETT.

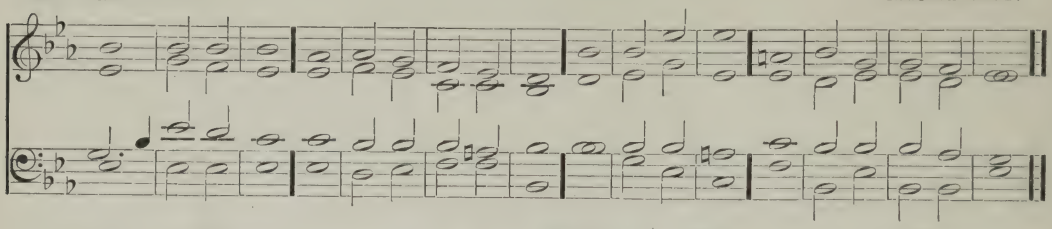

Swell. F *mf* PRESÉRVE | me O | God: for in thée | have I | put my | trust.

2 O my soul, thou hast sáid | unto · the | Lord: thou art my God, my góods are | nothing | unto | thee.

3 All my delight is upon the sáints that are | in the | earth: ánd upon | such as · ex | cel in | virtue.

4 But they that run áfter an | other | god: shall | have · = | great · = | trouble.

5 Their drink-offerings of blóod will | I not | offer: neither make mention of their | names with | in my | lips.

Diaps. *f* 6 The Lord himself is the portion of mine inhéritance and | of my | cup: thóu | shalt main | tain my | lot.

7 The lot is fallen unto mé in a | fair · = | ground: yea I háve a | goodly | herit | age.

Coup. 8 I will thank the Lórd for | giving · me | warning: my reins also chásten me | in the | night · = | season.

492. ♩ = 126. PURCELL.

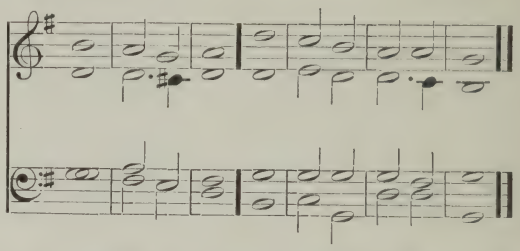

9 I have set Gód | always · be | fore (Cres.) me: for he is on my right hánd | therefore · I | shall not | fall.

10 Wherefore my heart was gládand (Cres.) my | glory · re | joiced: my flésh | also · shall | rest in | hope.

11 For why? thou shalt not léave my | soul in | hell: neither shalt thou suffer thy Hóly | One to | see cor | ruption.

12 Thou shalt show me the path (Cres.) of life; in thy présence is the | fulness · of | joy: and at thy right hánd there is | pleasure · for | ever | more.

PSALM 17. *Exaudi, Domine.*

493. ♩ = 126. GOSS.

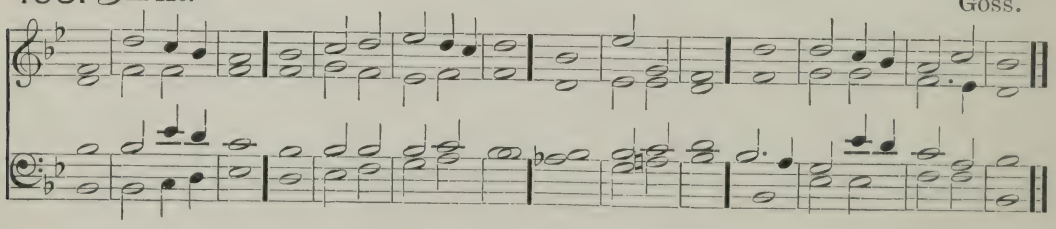

F *mp* HEAR the right O Lord, consider | my com | plaint: and hearken unto my prayer, that góeth not | out of | feigned | lips.

2 Let my sentence come fórth | from thy | presence: and let thine eyes look upón the | thing · = | that is | equal.

494. ♩ = 126. TOMLINSON.

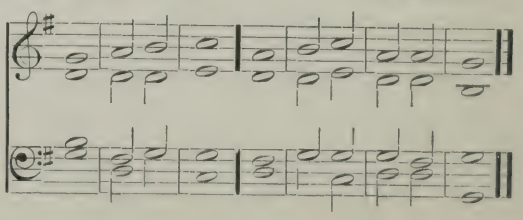

3 Thou hast proved and visited mine heart in the night-season; thou hast tried me, and shalt find no | wickedness | in me: for I am utterly purposed that my | mouth shall | not of | fend.

4 Because of men's works that are done against the words | of thy | lips: I have kept me from the | ways of | the de | stroyer.

5 O hold thou up my goings | in thy | paths: that my | footsteps | slip · = | not.

Swell. 6 I have called upon thee O God, for | thou shalt | hear me: incline thine ear to me, and | hearken | unto · my | words.

*mf* 7 Show thy marvellous loving-kindness, thou that art the Saviour of them which put their | trust in | thee: from such as re | sist thy | right · = | hand.

8 Keep me as the apple | of an | eye: hide me under the | shadow | of thy | wings.

9 From the ungodly that | trouble | me: mine enemies compass me round about to | take a | way my | soul.

10 They are inclosed in their | own · = | fat: and their mouth | speaketh | proud · = | things.

11 They lie waiting in our way on | every | side: turning their eyes | down · = | to the | ground;

12 Like as a lion that is greedy | of his | prey: and as it were a lion's whelp | lurking · in | secret | places.

13 Up Lord, disappoint him and | (Open.) cast him | down: deliver my soul from the ungodly which | is a | sword of | thine;

14 From the men of thy hand O Lord, from the men I say, and from the | evil | world: which have their portion in this life, whose bellies thou fillest | with thy | hid · = | treasure.

15 They have children at | their (Dim.) de | sire: and leave the rest of their | substance | for their | babes.

*cr* 16 But as for me I will behold (Cres.) thy presence in | righteous | ness: and when I awake up after thy likeness, I' shall be | satis | fied | with it.

---

## EASTER-EVEN. EVENING.

PSALM 30. *Exaltabo te, Domine.*

495. ♩=138. GOODENOUGH.

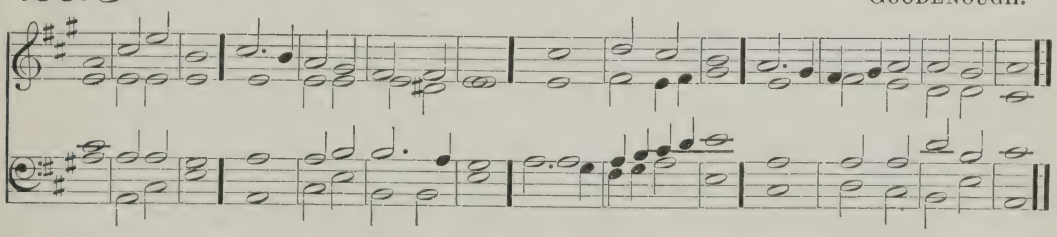

G. O. Prin. *Fp* I WILL magnify thee O Lord; for thou hast | set me | up: and not made my foes to | triumph | over | me.

2 O Lord my God I cried | unto | thee: and | thou hast | healed | me.

(Red.) 3 Thou Lord hast brought my soul | out of | hell: thou hast kept my life from them that go | down · = | to the | pit.

4 Sing praises unto the Lord, O

496. ♩=138. HAYES.

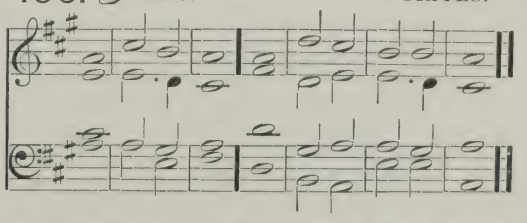

ye | saints of | his: and give thanks unto him for a remembrance | of his | holi | ness.

495. 𝅗𝅥 = 138. GOODENOUGH.

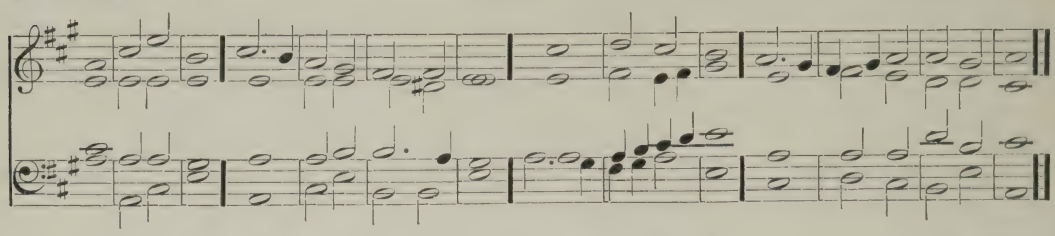

5 For his wrath endureth but the twinkling of an eye, and in his | pleasure · is | life: heaviness may endure for a night, but joy | cometh | in the | morning.

6 And in my prosperity I said, I shall never | be re | moved: thou Lord of thy goodness hast | made my | hill so | strong.

Swell Shut. *p* 7 Thou didst turn thy | face from | me: and | I · = | was · = | troubled.

8 Then cried I unto | thee O | Lord: and gat me | to my | Lord right | humbly.

9 What profit is there | in my | blood: when I go | down · = | to the | pit?

10 Shall the dust give thanks | unto | thee: or shall | it de | clare thy | truth?

496. 𝅗𝅥 = 138. HAYES.

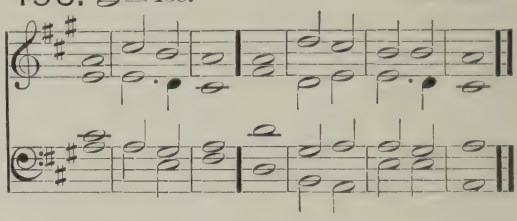

11 Hear O Lord, and have | mercy · up | on me: Lord be | thou · = | my · = | helper.

*cr* 12 Thou hast turned my heaviness | into | joy; thou hast put off my sackcloth and | girded | me with | gladness. (Cres.)

2nd part. 13 Therefore shall every good man sing of thy praise with | out · = | ceasing: O my God, I will give thanks | unto | thee for | ever. (Cres.)

PSALM 31. *In te, Domine speravi.*

497. 𝅗𝅥 = 126. *Verses* 1 — 9. ROBINSON.

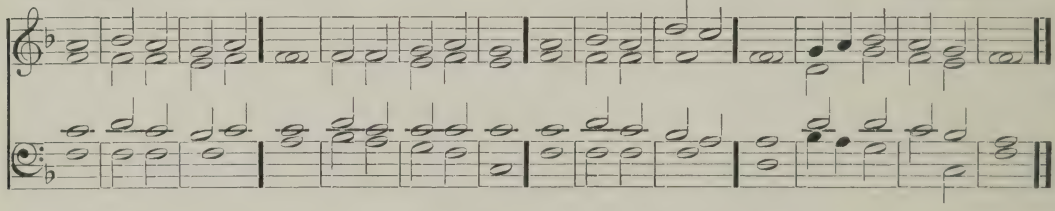

Soft G. O. F *mf* IN thee O Lord have I | put my | trust: let me never be put to confusion; deliver me | in thy | righteous | ness.

*p* 2 Bow down thine | ear to | me: make haste | to de | liver | me.

3 And be thou my strong rock and house | of de | fence: that | thou mayest | save · = | me.

4 For thou art my strong rock | and my | castle: be thou also my guide, and lead me | for thy | Name's · = | sake.

498. 𝅗𝅥 = 126. *Verses* 1 — 9. CHARD.

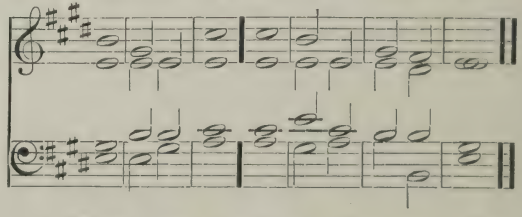

5 Draw me out of the net that they have laid | privily | for me: *cr* for | thou · = | art my | strength. Swell. Shut.

*p* 6 Into thy hands I com | mend my | spirit: for thou hast redeemed me, O | Lord thou | God of | truth.

7 I have hated them that hold of superstítious | vani | ties: and my trúst hath | been · = | in the | Lord.

*mf* 8 I will be glad and rejóice | in thy | mercy: for thou hast considered my trouble, and hast known my sóul | in ad | versi | ties.

*2nd part.* 9 Thou hast not shut me up into the hánd of the | ene | my: but hast set my féet | in a | large · = | room.

499. *Verses* 10 — 22. ROBINSON.

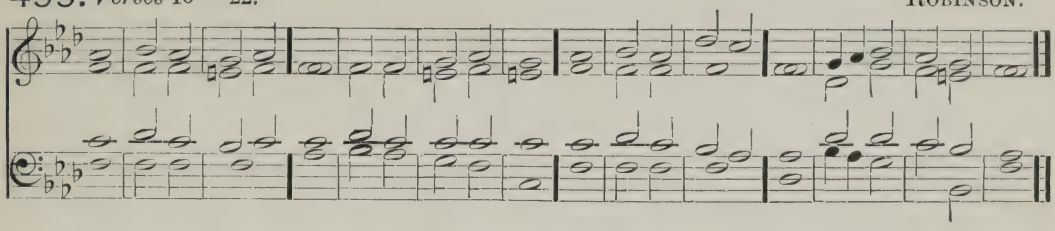

Swell. Shut. *p* 10 Have mercy upon me O Lórd, for | I am · in | trouble: and mine eye is consumed for very heaviness; yéa my | soul · = | and my | body.

11 For my life is waxen óld with | heavi | ness: ánd my | years with | mourn · = | ing.

Choir. 12 My strength faileth me, becáuse of mine in | iqui | ty: ánd my | bones · = | are con | sumed.

13 I became a reproof among all mine enemies, but espécially a | mong my | neighbours: and they of mine acquaintance were afraid of me; and they that did see me withóut con- | veyed them | selves from | me.

14 I am clean forgotten as a déad man | out of | mind: I am becóme | like a | broken | vessel.

15 For I have heard the blásphemy of the | multi | tude: and fear is on every side, while they conspire together against me, and take their cóunsel to | take a | way my | life.

G. O. *cr* 16 But my hope hath béen in | thee O | Lord: I have sáid | Thou · = | art my | God.

Choir. 17 My time is in thy hand; deliver me from the hánd of mine | ene | mies:

500. *Verses* 10 — 22. CHARD.

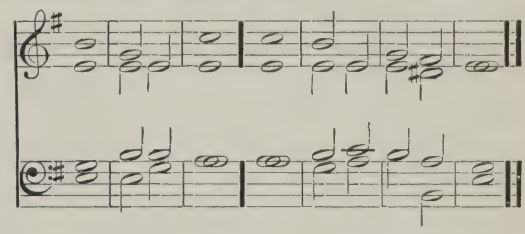

ánd from | them that | persecute | me.

18 Show thy servant the líght of thy | counte | nance: and sáve me | for thy | mercy's | sake.

*dim* 19 Let me not be confounded O Lord, for I' have | called · up | on thee: let the ungodly be put to confusion, and be pút to | silence | in the | grave.

20 Let the lying líps be | put to | silence: which cruelly, disdainfully, and despitefully spéak a | gainst the | right · = | eous.

*mf* 21 O how plentiful is thy goodness, which thou hast laid úp for | them that | fear thee: and that thou hast prepared for them that put their trust in thee, éven be | fore the | sons of | men! G. O. Swell. c'p'd.

22 Thou shalt hide them privily by thine own presence from the provóking of | all · = | men: thou shalt keep them secretly in thy tábernacle | from the | strife of | tongues.

501. *Verse* 23 *to end.* ROBINSON.

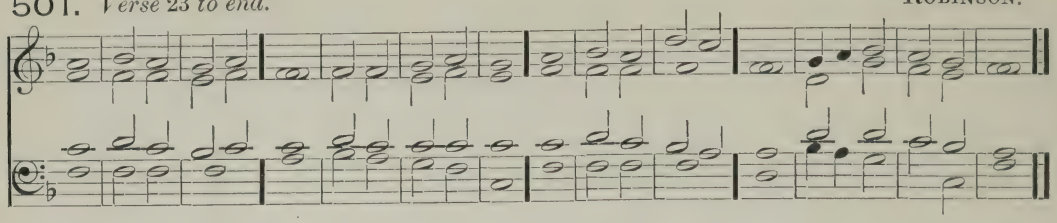

*f* 23 Thânks be | to the | Lord: for he hath showed me marvellous great kîndness | in a | strong · = | city.

Swell. Shut. *p* 24 And whên I made | haste I | said: I am cast ôut of the | sight · = | of thine | eyes.

25 Nevertheless, thou heardest the vôice | of my | prayer: whên I | cried | unto | thee.

Swell. Open. *mf* 26 O love the Lôrd all | ye his | saints: for the Lord preserveth them that are faithful, and plênteously

502. *Verse* 23 *to end.* CHARD.

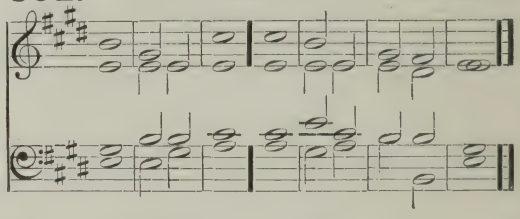

re | wardeth · the | proud · = | doer.

2nd part. *ff* 27 Be strong and hê shall es | tablish · your | heart: all ye that pût your | trust · = | in the | Lord.

---

## EASTER DAY. MORNING.

PSALM 2. *Quare fremuerunt gentes?*

503. ♩ = 138. COOKE.

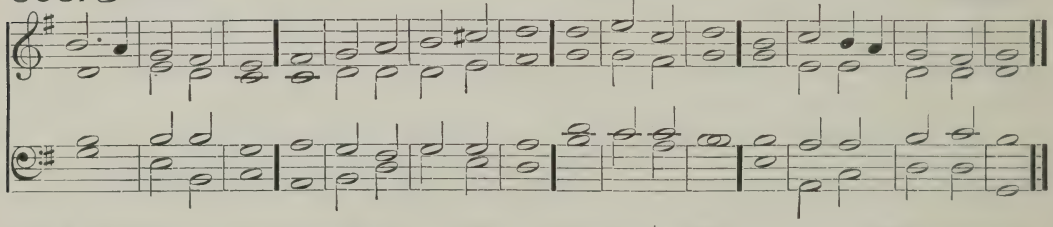

Sw. Rds. F *f* WHY do the heathen so fûriously | rage to | gether: and why do the pêople i | magine · a | vain · = | thing?

2 The kings of the earth stand up, and the rûlers take | counsel · to | gether: against the Lôrd, and a | gainst · = | his A | nointed.

3 Let us brêak their | bonds a | sunder: and câst a | way their | cords from | us.

4 He that dwelleth in hêaven shall | laugh them · to | scorn: the Lôrd shall | have them | in de | rision.

5 Then shall he speak unto thêm | in his | wrath: and vêx them | in his | sore dis | pleasure.

504. ♩ = 138. WOODWARD.

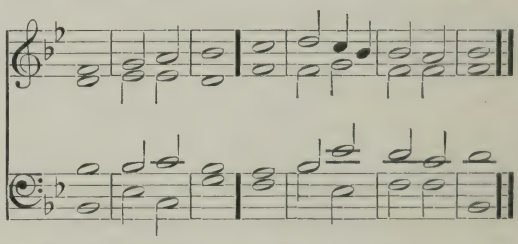

*ff* 6 Yêt have I | set my | King: upôn my | holy | hill of | Sion. G. O. Prin.

7 I will preach the law whereof the Lord hath sâid | unto | me: Thou art my Son, this dây have | I be | gotten | thee.

*f* 8 Desire of me, and I shall give thee the heathen for thîne in | herit | ance: and the utmost pârts of the | earth for | thy pos | session.

Swell. 9 Thou shalt brúise them with a | rod of | iron: and break them in píeces | like a | potter's | vessel.

10 Be wise now thérefore | O ye | kings: be learned yé that are | judges | of the | earth.

Dim. *p* 11 Sérve the | Lord in | fear: and rejóice unto | him with | reve | rence.

12 Kiss the Son lest he be angry, and so ye perish fróm the | right · = | way: if his wrath be kindled, yea but a little, (*cr*) blessed are all théy that | put their | trust in | him.

PSALM 57. *Miserere mei Deus.*

505. ♩ = 126. HODGES.

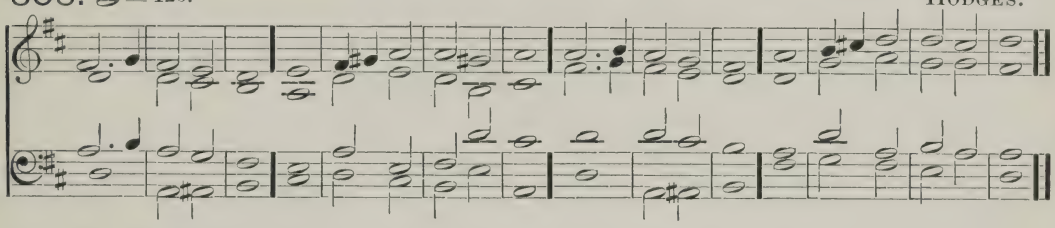

Swell. F *mp* BE merciful unto me O God, be merciful unto me, for my sóul | trusteth · in | thee: and under the shadow of thy wings shall be my refuge, until this týran | ny be | over | past.

*mf* 2 I will cáll unto the | most high | God: even unto the God that shall perform the cáuse | which I | have in | hand.

3 Hé shall | send from | heaven: and save me from the reproof of hím | that would | eat me | up.

4 God shall send fórth his | mercy · and | truth: my sóul | is a | mong · = | lions.

5 And I lie even among the children of mén that are | set on | fire: whose teeth are spears and arrows, ánd their | tongue a | sharp · = | sword.

G. O. F *f* 6 Set up thyself O Gód a | bove the | heavens: and thy glóry a | bove · = | all the | earth.

Swell. *p* 7 They have laid a net for my feet, and préssed | down my | soul:

506. ♩ = 126. RIMBAULT.

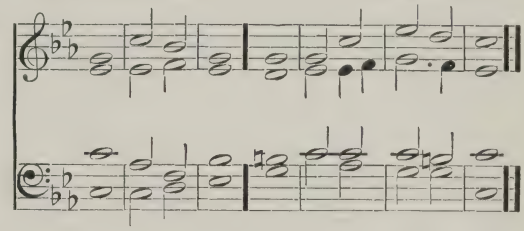

they have digged a pit before me, and are fallen ínto the | midst of | it them | selves.

*f* 8 My heart is fixed O Gód my | heart is | fixed: I' will | sing and | give · = | praise. G. O.

9 Awake up my glory; awáke | lute and | harp: I myself | will a | wake right | early.

10 I will give thanks unto thee O Lórd, a | mong the | people: and I will síng unto | thee a | mong the | nations.

11 For the greatness of thy mercy réacheth | unto · the | heavens: ánd thy | truth · = | unto · the | clouds. Swell. c'p'd.

F 12 Set up thyself O Gód a | bove the | heavens: and thy glóry a | bove · = | all the | earth.

PSALM 111. *Confitebor tibi.*

507. 𝅗𝅥 = 138. LAWES.

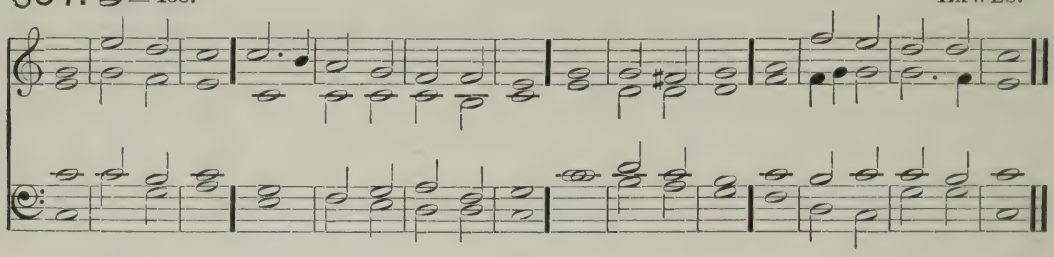

G. O. F*f* I WILL give thanks unto the Lórd with my | whole · = | heart: secretly among the fáithful, and | in the | congre | gation.

2 The wórks of the | Lord are | great: sought out of all thém | that have | pleasure · there | in.

*mf* 3 His work is worthy to be práised, and | had in | honour: and his rígh-teous | ness en | dureth · for | ever.

Swell. 4 The merciful and gracious Lord hath so dóne his | marvellous | works: that they óught to be | had · = | in re | membrance.

5 He hath given méat unto | them that | fear him: he shall ever be mínd-ful | of his | cove | nant.

6 He hath showed his people the pówer | of his | works: that he may give thém the | heritage | of the | heathen.

508. 𝅗𝅥 = 138. GADSBY.

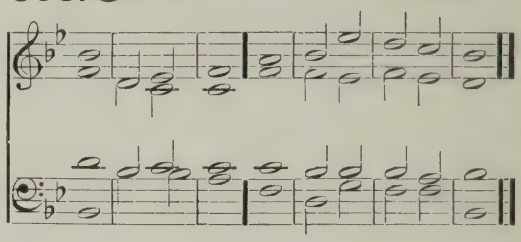

7 The works of his hands are vérity | and · = | judgment: áll | his com | mandments · are | true.

8 They stand fást for | ever · and | ever: and are dóne in | truth and | equi | ty. G. O.

*f* 9 He sent redémption | unto · his | people: he hath commanded his cove-nant for ever; hóly and | reverend | is his | Name. Swell.

*mf* 10 The fear of the Lórd is the be | ginning · of | wisdom: a good under-standing have all they that do there-after; the práise of | it en | dureth · for | ever.

## EASTER DAY. EVENING.

PSALM 113. *Laudate, pueri.*

509. ♩ = 138. BENNETT.

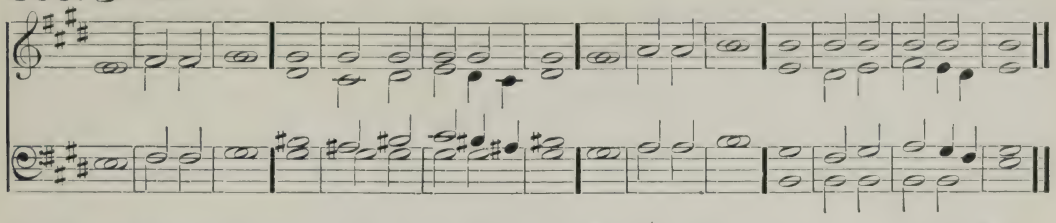

G. O. F *f* PRÁISE the | Lord ye | servants: O práise the | Name · = | of the | Lord.

2 Blessed be the Nāme | of the | Lord: from thís time | forth for | ever | more.

3 The Lórd's | Name is | praised: from the rising up of the sun, unto the góing | down · = | of the | same.

4 The Lord is hígh a | bove all | heathen: ánd his | glory · a | bove the | heavens.

Swell. *mf* 5 Who is like unto the Lord our God, that háth his | dwelling · so | high: and yet humbleth himself to

510. ♩ = 138. JONES.

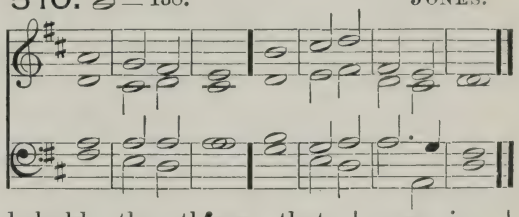

behold the thíngs that | are in | heaven and | earth.

6 He taketh up the símple | out · of the | dust: and lífteth the | poor · = | out · of the | mire;

7 That he may sét him | with the | princes: even with the | princes | of his | people.

8 He maketh the barren wóman to | keep · = | house: and to bé a joyful | mother · of | children.

511. ♩ = 126. PSALM 114. *In exitu Israel.* COOPER.

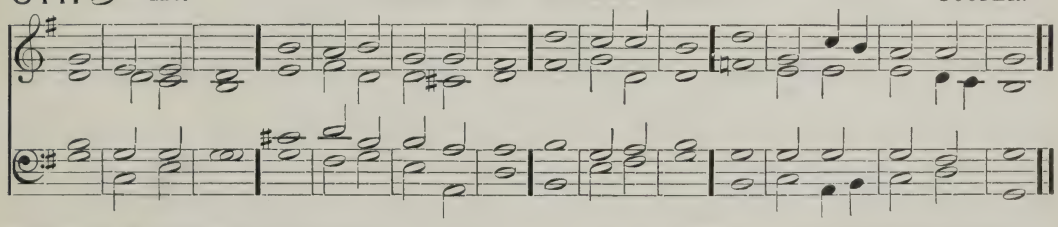

G O. F *mf* WHEN Israel cáme | out of | Egypt: and the house of Jacob fróm a | mong the | strange · = | people.

2 Judah wás his | sanctu | ary: ánd | Israel | his do | minion.

3 The séa saw | that and | fled: Jór | dan was | driven | back.

4 The móuntains | skipped · like | rams: and the líttle | hills · = | like young | sheep.

Swell. *p* 5 What aileth thee O thou séa | that thou | fleddest: and thou Jórdan that | thou wast | driven | back?

6 Ye mountains thát ye | skipped · like | rams: and ye líttle | hills ·

512. ♩ = 126. TONUS PEREGRINUS.

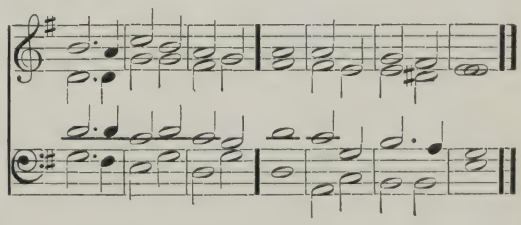

= | like young | sheep?

*mf* 7 Tremble thou earth at the présence | of the | Lord: at the présence | of the | God of | Jacob;

8 Who turned the hard róck into a | standing | water: and the flínt-stone | into · a | springing | well.

PSALM 118. *Confitemini Domino.*

513. 𝅗𝅥 = 138. TURLE.

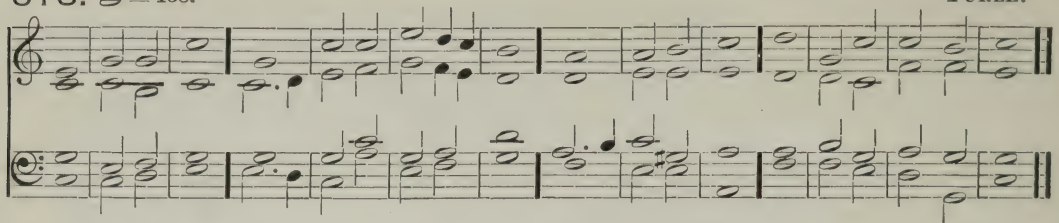

G. O. F*f* O GIVE thanks unto the Lórd, for | he is | gracious: becáuse his | mercy · en | dureth · for | ever.

2 Let Israel now confess that | he is | gracious: and thát his | mercy · en | dureth · for | ever.

3 Let the house of Aáron | now con | fess: thát his | mercy · en | dureth · for | ever.

4 Yea, let them now that féar the | Lord con | fess: thát his | mercy · en | dureth · for | ever.

Swell. *mf* 5 I called upón the | Lord in | trouble: and the Lórd | heard · = | me at | large.

(Open.) 6 The Lórd is | on my | side: I will not féar what | man · doeth | unto | me.

(Cl's'd.) 7 The Lord taketh my párt with | them that | help me: therefore shall I see my desíre up | on mine | ene | mies.

8 It is better to trúst | in the | Lord: than to pút any | confi | dence in | man.

9 It is better to trúst | in the | Lord: than to pút any | confi | dence in | princes.

(Open.) 10 All nations cómpassed me | round a | bout: but in the Náme of the | Lord will | I de | stroy them.

*dim* 11 They kept me in on every side, they kept me in I say on | every | side:

(Open.) (*cr*) but in the Náme of the | Lord will | I de | stroy them.

12 They came about me like bees, and are extinct even as the fíre a | mong

(Open.) the | thorns: for in the Náme of the | Lord will | I de | stroy them.

*p* 13 Thou hast thrust sore at mé,

(Open.) that | I might | fall: (*cr*) bút the | Lord · = | was my | help.

514. 𝅗𝅥 = 138. HAYES.

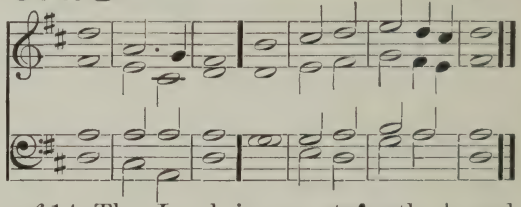

*mf* 14 The Lord is my strénght | and G. O.
my | song: and ís be | come · = | my sal | vation.

15 The voice of joy and health is in the dwéllings | of the | righteous: the right hand of the Lórd bringeth | mighty | things to | pass.

16 The right hand of the Lord háth the pre | emi | nence: the right hand of the Lórd bringeth | mighty | things to | pass.

17 I shálL not | die but | live: and declíre the | works · = | of the | Lord.

18 The Lord hath chastened ánd cor | Swell.
rected | me: but he hath not gíven me | over | unto | death.

19 Open me the gátes of | righteous | Mel. on G. O.
ness: that I may go into them, ánd give | thanks · = | unto · the | Lord.

20 This is the gáte | of the | Lord: the rígheous shall | enter | into | it.

21 I will thánk thee for | thou hast | heard me: and árt be | come · = | my sal | vation.

22 The same stóne which the | builders · re | fused: is becóme the | headstone | in the | corner.

23 Thís is the | Lord's · = | doing: ánd it is | marvellous | in our | eyes.

24 This is the dáy which the | Lord hath | made: we will rejóice | and be | glad in | it.

25 Hélp me | now O | Lord: O Swell. Clos'd.
Lord sénd us | now pros | peri | ty.

26 Blessed be he that cometh in the Name | of the | Lord: we have wished you good luck, ye that are of the | house · = | of the | Lord.

27 God is the Lord who hath | showed · us | light: bind the sacrifice with cords, yea even unto the | horns · = | of the | altar.

*f* 28 Thou art my God, and | I will | thank thee: thou art my | God and | I will | praise thee. G. O.

2nd part. 29 O give thanks unto the Lord, for | he is | gracious: and his | mercy · en | dureth · for | ever. (Cres.)

---

## ASCENSION DAY. MORNING.

PSALM 8. *Domine, Dominus noster.*

515. ♩ = 138. DUPUIS.

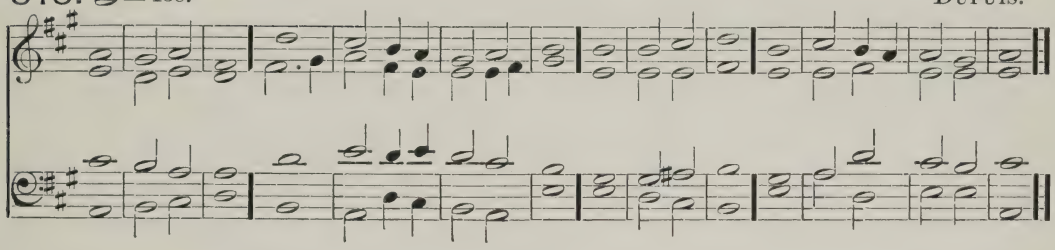

Diaps. cp. to Sw. Rds. F*f* O Lord our Governor, how excellent is thy Name in | all the | world: thou that hast set thy | glory · a | bove the | heavens!

(Red.) 2 Out of the mouth of very babes and sucklings hast thou ordained strength, because of thine | ene | mies: that thou mightest still the enemy | and · the a | ven · = | ger.

3 For I will consider thy heavens, even the works | of thy | fingers: the moon and the stars | which thou | hast or | dained.

Choir. *p* 4 What is man, that thou art | mindful · of | him: and the son of man | that thou | visitest | him?

5 Thou madest him lower | than the | angels: (*cr*) to crown | him with | glory · and | worship.

516. ♩ = 138. ANON.

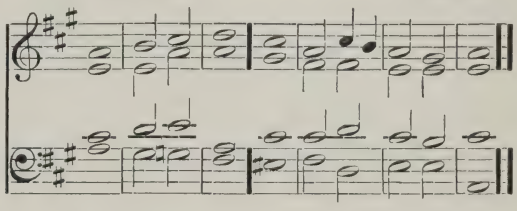

*f* 6 Thou makest him to have dominion of the works | of thy | hands: and thou hast put all things in sub | jection | under · his | feet;

7 All | sheep and | oxen: yea and the | beasts · = | of the | field;

8 The fowls of the air, and the fishes | of the | sea: and whatsoever walketh through the | paths · = | of the | seas.

F 2nd part. 9 O | Lord our | Governor: how excellent is thy | Name in | all the | world! G. O.

PSALM 15. *Domine, quis habitabit.*

517. ♩ = 126. JACOBS.

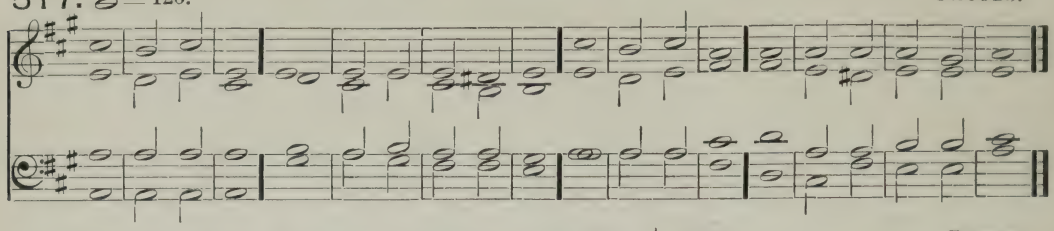

Light G. O. F *mf* LORD, who shall dwĕll in thy | taber | nacle: or who shall rĕst up | on thy | holy | hill?

2 Even he that lĕadeth an | uncorrupt | life: and doeth the thing which is right, and spĕaketh the | truth · = | from his | heart.

3 He that hath used no deceit in his tongue, nor done ĕvil | to his | neighbour: ănd | hath not | slandered · his | neighbour.

Choir. 4 He that setteth not by himself, but is lŏwly in his | own · = | eyes: and maketh mŭch of | them that | fear the | Lord.

518. ♩ = 126. JONES.

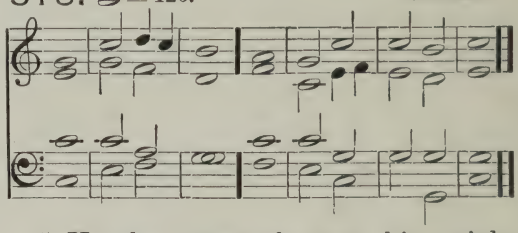

5 He that sweareth unto his neighbour, and dĭsap | pointeth · him | not: thŏugh it | were · to his | own · = | hindrance.

6 He that hath not given his mŏney up | on · = | usury: nor taken rewărd a | gainst the | inno | cent.

2nd part. 7 Whŏso | doeth · these | things: Swell. shăll | nev · = | er · = | fall.

PSALM 21. *Domine, in virtute tua.*

519. ♩ = 138. WOODWARD.

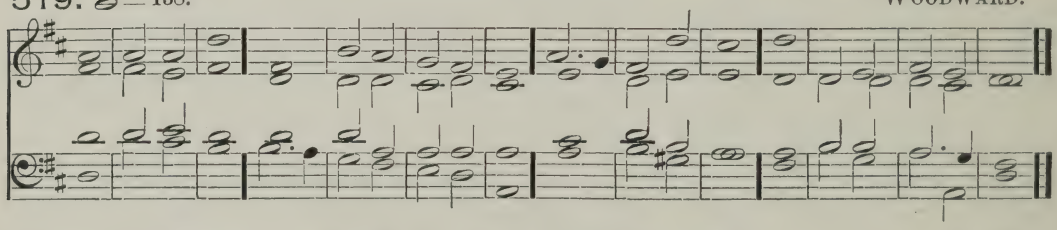

G. O. F *mf* THE King shall rejŏice in thy | strength O | Lord: exceeding glăd shall he | be of | thy sal | vation.

2 Thou hast given hĭm his | heart's de | sire: and hast not denĭed him the re | quest · = | of his | lips.

Swell Reeds. 3 For thou shalt prevent him wĭth the | blessings · of | goodness: and shall set a crŏwn of pure | gold up | on his | head.

4 He asked life of thee, and thou găvest him a | long · = | life: ĕven for | ever · and | ev · = | er.

5 His honour is grĕat in | thy sal |

520. ♩ = 138. MONK.

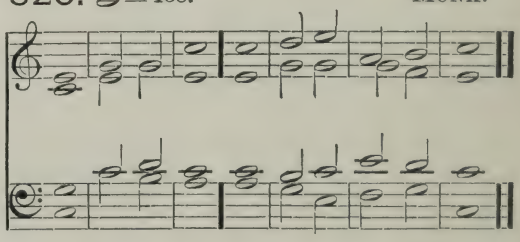

vation: glory and great wŏrship | shalt thou | lay up | on him.

6 For thou shalt give him everlăsting fe | lici | ty: and make him glad with the jŏy | of thy | counte | nance.

7 And why? because the King putteth his trûst | in the | Lord: and in the mercy of the Most Hígheſt | he shall | not mis | carry.

*mf* 8 All thine énemies shall | feel thy | hand: thy right hánd shall | find out | them that | hate thee.

9 Thou shalt make them like a fiery óven in | time of · thy | wrath: the Lord shall destroy them in his displeasure, and the fíre | shall con | sume · = | them.

10 Their fruit shalt thou róot | out · of the | earth: and their séed from a | mong the | children · of | men.

11 For they intended míschief a | gainst · = | thee: and imagined such a device as they áre not | able | to per | form.

12 Therefore shalt thou pût | them to | flight: and the strings of thy bow shalt thou make réady a | gainst the | face of | them.

2nd part. *f* 13 Be thou exalted Lórd in | thine own | strength: só will we | sing and | praise thy | power. Full Swell.

---

## ASCENSION-DAY. EVENING.

PSALM 24. *Domini est terra.*

521. ♩ = 126. BARNBY.

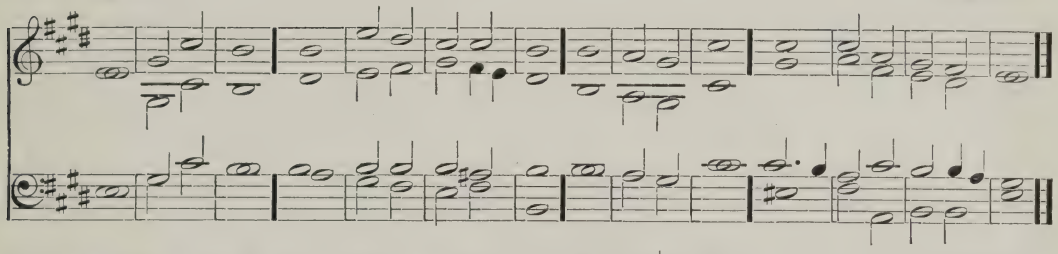

G. O. Prin. F*f* THE earth is the Lord's, and áll that | therein | is: the compass of the wórld and | they that | dwell there | in.

2 For he hath fóunded it up | on the | seas: and prepáred | it up | on the | floods.

Choir. *p* 3 Who shall ascend into the hílll | of the | Lord: or who shall rise úp | in his | holy | place?

4 Even he that hath clean hánds and a | pure · = | heart: and that hath not lift up his mind unto vanity, nor swórn | to de | ceive his | neighbour.

5 He shall receive the blésing | from the | Lord: and righteousness fróm the | God of | his sal | vation.

6 This is the generátion of | them that | seek him: even of thém that | seek thy | face O | Jacob.

Full Swell. F*f* 7 Lift up your heads O ye gates;

522. ♩ = 126. DUPUIS.

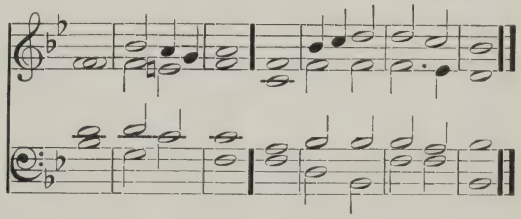

and be ye lift up ye éver | lasting | doors: and the Kíng of | glory | shall come | in.

*p* 8 Whó is the | King of | glory: (*f*) it is the Lord strong and mighty, éven the | Lord · = | mighty · in | battle. (Shut.) G. O.

F*f* 9 Lift up your heads O ye gates; and be ye lift up ye éver | lasting | doors: and the Kíng of | glory | shall come | in. Swell.

*p* 10 Whó is the | King of | glory: (*f*) even the Lord of hósts | he · is the | King of | glory. G. O.

PSALM 47. *Omnes gentes, plaudite.*

523. ♩ = 138. WOODWARD.

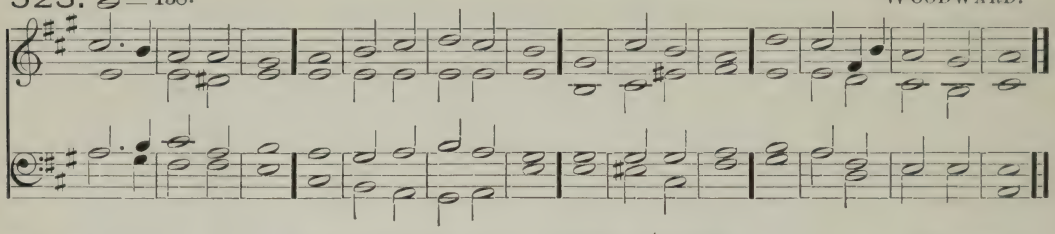

G. O. Prin. F*f* O CLAP your hands togéther | all ye | people: O sing unto Gód with the | voice of | melo | dy.

*mf* 2 For the Lord is hígh and | to be | feared: he is the great Kíng up | on · = | all the | earth.

(Red.) 3 He shall subdue the péople | under | us: ánd the | nations | under · our | feet.

4 He shall choose óut an | heritage | for us: even the wórship of | Jacob | whom he | loved.

Full Swell. *f* 5 God is gone úp with a | merry | noise: and the Lórd with the | sound · = | of the | trump.

6 O sing praises, sing práises | unto · our | God: O sing práises sing | praises | unto · our | King.

524. ♩ = 138. RUSSELL.

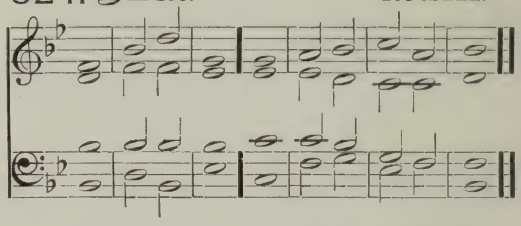

7 For God is the Kíng of | all the | earth: síng ye | praises · with | understanding.

8 God réigneth | over · the | heathen: God sítteth up | on his | holy | seat.

2nd part. 9 The princes of the people are joined unto the people of the Gód of | Abra | ham: for God which is very high exalted, doth defend the éarth as it | were · = | with a | shield.

PSALM 108. *Paratum cor meum.*

525. ♩ = 126. RUSSELL.

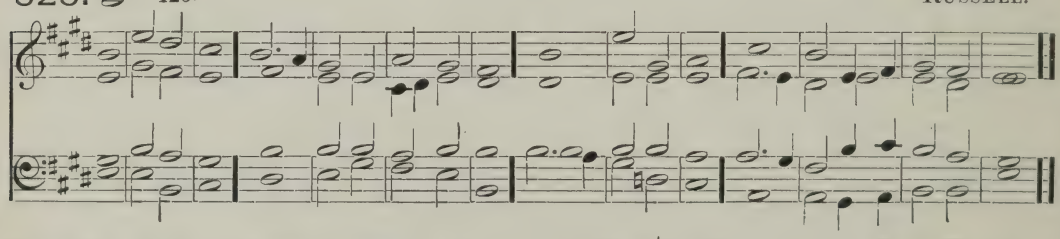

G. O. F*f* O GOD my heart is réady, my | heart is | ready: I will sing and give praise with the bést | member | that I | have.

2 Awáke thou | lute and | harp: I mysélf | will a | wake right | early.

3 I will give thanks unto thee O Lórd, a | mong the | people: I will sing práises unto | thee a | mong the | nations.

Swell. *mf* 4 For thy mercy is gréater | than the | heavens: and thy trúth | reacheth | unto · the | clouds.

526. ♩ = 126. G. J. ELVEY.

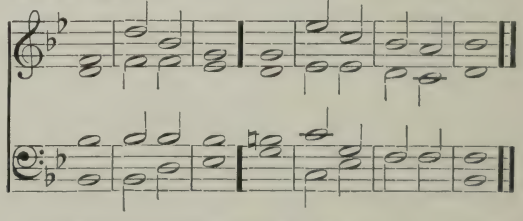

5 Set up thyself O Gód, a | bove the | heavens: and thy glóry a | bove · = | all the | earth. G. O.

6 That thy belóved may | be de | livered: let thy right hand sáve | them and | hear thou | me. Swell.

7 God hath spóken in his | holi | ness: I will rejoice therefore and divide Sichem, and méte | out the | valley · of | Succoth.

(Cres.) 8 Gilead is míne and Ma | nasses · is | mine: Ephraim also ís the | strength · = | of my | head;

9 Judah is my law-giver; Móab | is my | wash-pot: over Edom will I cast out my shoe; upón Phi | listia | will I | triumph.

*p* 10 Who will lead me ínto the | strong · = | city: and whó will | bring me | into | Edom? (Dim.)

11 Hast not thou forsáken | us O | God: and wilt not thou O Gód, go | forth · = | with our | hosts.

12 O help us agáinst the | ene | my: for váin | is the | help of | man.

2nd part. *cr* 13 Through Gód we shall | do great | acts: and it is he that shall tréad | down our | ene | mies. (Cres.)

---

## WHITSUN-DAY. MORNING.

PSALM 48. *Magnus Dominus.*

527. ♩ = 138. TURLE.

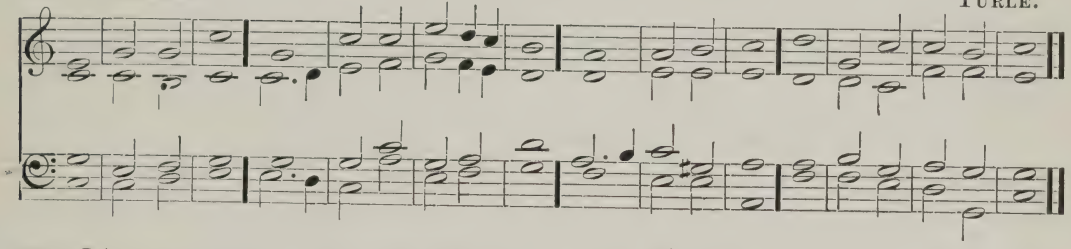

G. O. Prin. *Ff* GREAT is the Lord, and híghly | to be | praised: in the city of our God, éven up | on his | holy | hill.

*mf* 2 The hill of Sion is a fair place, and the jóy of the | whole · = | earth: upon the north side lieth the city of the great King; God is well known in her pálaces | as a | sure · = | refuge.

3 For lo the kíngs | of the | earth: are gáthered and | gone · = | by to | gether.

Diaps. 4 They márvelled to | see such | things: they were astónished and | suddenly | cast · = | down.

Swell. *p* 5 Fear came thére upon | them and | sorrow: as upón a | woman | in her | travail.

6 Thou shalt break the shíps | of the | sea: through | = · the | east · = | wind.

7 Like as we have heard, so have we seen in the city of the Lord of hosts, in the cíty | of our | God: Gód up holdeth · the | same for | ever.

(Cres.) *mf* 8 We wait for thy lóving | kindness ·

528. ♩ = 138. HOPKINS.

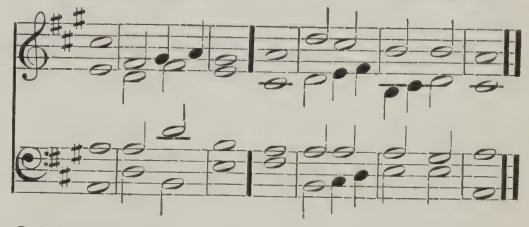

O | God: ín the | midst · = | of thy | temple.

9 O God according to thy Name, so is thy praise únto the | world's · = | end: thy right hánd is | full of | righteous | ness.

*f* 10 Let the Mount Sion rejoice, and the dáughter of | Judah · be | glad: bé | cause of | thy · = | judgments.

11 Walk about Sion, and gó | round a | bout her: ánd | tell the | towers there | of.

12 Mark well her bulwarks, sét | up her | houses: that ye may téll | them that | come · = | after.

*f* 2nd part. 13 For this God is our Gód for | ever · and | ever: he shall bé our | guide · = | unto | death.

PSALM 68. *Exurgat Deus.*

529. ♩ = 138. LAWES.

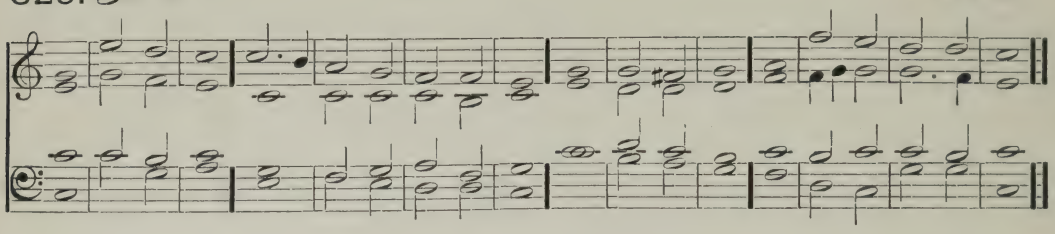

G. O. coupled to Swell Reeds. F *f* LET God arise, and let his ĕne | mies be | scatter'd: let them ăl so that | hate him | flee be | fore him.

*mf* 2 Like as the smoke vanisheth, so shalt thou drĭve | them a | way: and like as wax melteth at the fire, so let the ungodly pĕrish | at the | presence · of | God.

3 But let the righteous be glăd, and re | joice be · fore | God: lĕt them | also · be | merry · and | joyful.

*f* 4 O sing unto God, and sing prăises | unto · his | Name: magnify him that rideth upon the heavens as it were upon an horse; praise him in his Name JA'H | and re | joice be | fore him.

Swell. 5 He is a Father of the fatherless, and defendeth the căuse | of the | widows: even Gŏd in his | holy | habi | tation.

6 He is the God that maketh men to be of one mind in an house, and bringeth the prisoners ŏut of cap | tivi | ty: but letteth the runagătes con | tinue · in | scarce · = | ness.

7 O God, when thou wentest fŏrth be | fore the | people: when thou wĕntest | through the | wilder | ness,

8 The earth shook, and the heavens drŏpped at the | presence · of | God: even as Sinai also was moved at the presence of God, who ĭs the | God of | Isra | el.

530. ♩ = 138. RUSSELL.

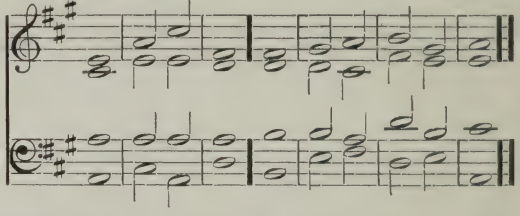

*mf* 9 Thou O God, sentest a gracious rain upon thĭne in | herit | ance: and refrĕshedst | it when | it was | weary.

10 Thy congregătion shall | dwell there | in: for thou O God hast of thy gŏodness pre | pared | for the | poor.

11 The Lŏrd | gave the | word: grĕat was the | company | of the | preachers. G. O.

12 Kings with their armies did flee and wĕre dis | comfit | ed: and thĕy of the | household · di | vided · the | spoil.

13 Though ye have lain among the pots, yet shall ye be as the wĭngs | of a | dove: that is covered with silver wĭngs | and her | feathers · like | gold. Swell.

14 When the Almighty scattered kĭngs | for their | sake: then were thĕy as | white as | snow in | Salmon.

15 As the hill of Basan, sŏ is | God's · = | hill: even an hĭgh hill | as the | hill of | Basan.

16 Why hop ye so ye high hills? this is God's hill, in the which it plĕaseth | him to | dwell: yea the Lŏrd will a | bide in | it for | ever.

*f* 17 The chariots of God are twenty thousand, éven | thousands · of | angels: and the Lord is among them as ín the | holy | place of | Sinai.

G. O. 18 Thou art gone up on high, thou hast led captivity captive, and recéived | gifts for | men: yea even for thine enemies, that the Lord Gód might | dwell a | mong · = | them.

19 Praised bé the | Lord · = | daily: even the God who helpeth us, and póureth his | bene | fits up | on us.

G. O. 20 He is our God, even the God of whóm | cometh · sal | vation: God is the Lórd by | whom · we es | cape · = | death.

*mf* 21 God shall wound the héad of his | ene | mies: and the hairy scalp of such a one as goeth on stíll | in his | wicked | ness.

22 The Lord hath said, I will bring my people agáin as I | did from | Basan: mine own will I bring again, as I did sometime fróm the | deep · = | of the | sea.

23 That thy foot may be dipped in the blóod of thine | ene | mies: and that the tongue of thy dógs may be | red · = | through the | same.

24 It is well seen O Gód | how thou | goest: how thou my God and King góest | in the | sanctu | ary.

25 The singers go before, the mínstrels | follow | after: in the midst are the dámsels | playing | with the | timbrels.

*f* 26 Give thanks O Israel, unto God the Lórd in the | congre | gations: fróm the | ground · = | of the | heart.

*mf* 27 There is little Benjamin their ruler, and the príncés of | Judah their | counsel: the princes of Zabulon, ánd the | princes · of | Nephtha | li.

28 Thy God hath sent fórth | G. O. strength for | thee: stablish the thing O Gód that | thou hast | wrought in | us,

29 For thy temple's sáke at Je | Swell. rusa | lem: so shall kíngs bring | presents | unto | thee.

30 When the company of the spearmen, and multitude of the mighty, are scattered abroad among the beasts of the people, so that they húmbly bring | pieces · of | silver: and when he hath scattered the péople | that de | light in | war;

31 Then shall the princes cóme | out of | Egypt: the Morians' land shall soon stretch óut her | hands · = | unto | God.

*ff* 32 Sing unto God, O ye kíngdoms | G. O. of the | earth: O' sing | praises | unto · the | Lord;

33 Who sitteth in the heavens over áll | from · the be | ginning: lo he doth send out his voice; yéa and | that a | mighty | voice.

34 Ascribe ye the power to Gód over | Isra | el: his wórship and | strength is | in the | clouds.

*2nd part.* 35 O God, wonderful art thóu in thy | holy | places: even the God of Israel, he will give strength and power unto his péople | blessed | be · = | God.

## WHIT-SUNDAY. EVENING.

PSALM 104. *Benedic, anima mea.*

531. 𝅗𝅥 = 132. HODGES.

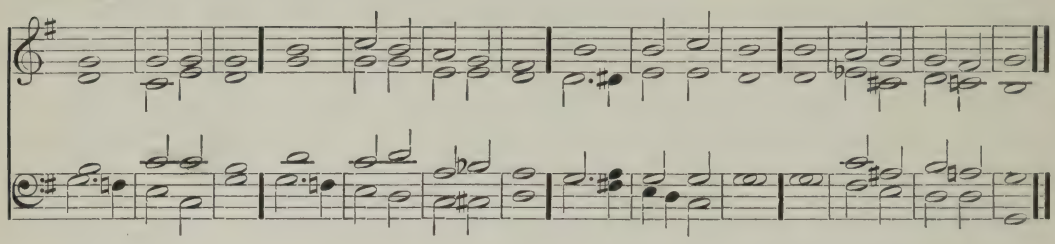

Soft G. O. Swell coupled.

F *f* PRAISE the Lórd | O my | soul: O Lord my God, thou art become exceeding glorious; thou art clóthed with | majes | ty and | honour.

2 Thou deckest thyself with light as it wére | with a | garment: and spreadest óut the | heavens | like a | curtain.

3 Who layeth the beams of his chámbers | in the | waters: and maketh the clouds his chariot, and walketh upón the | wings · = | of the | wind.

*mf* 4 He máketh his | angels | spirits: and his mínis | ters a | flaming | fire.

5 He laid the foundátions | of the | earth: that it néver should | move at | any | time.

Full Swell closed.

6 Thou coveredst it with the deep líke as | with a | garment: the wáters | stand · = | in the | hills.

7 At thý re | buke they | flee: at the vóice of thy | thunder · they | are a | fraid.

8 They go up as high as the hills, and dówn to the | valleys · be | neath: even unto the place which thóu | hast ap | pointed | for them.

9 Thou hast set them their bóunds which they | shall not | pass: neither túrn a | gain to | cover · the | earth.

532. 𝅗𝅥 = 132. BARCROFT.

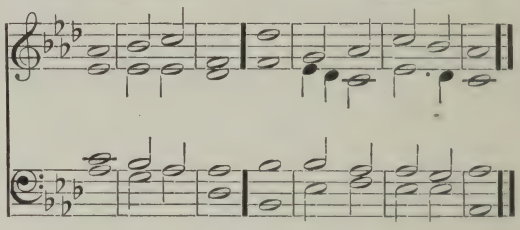

10 He sendeth the springs | into · the | rivers: whích | run a | mong the | hills.

11 All the beasts of the fíeld | drink there | of: and the wíld | asses | quench their | thirst.

12 Beside them shall the fowls of the air háve their | habi | tation: ánd | sing a | mong the | branches.

13 He watereth the hílls | from a | bove: the earth is fílled with the | fruit · = | of thy | works.

14 He bringeth forth gráss | for the | cattle: and green hérb | for the | service · of | men;

15 That he may bring food out of the earth, and wine that maketh gládd the | heart of | man: and oil to make him a cheerful countenance, and bréad to | strengthen | man's · = | heart.

16 The trees of the Lord álso are | full of | sap: even the cedars of Líba | nus which | he hath | planted;

17 Wherein the bírds | make their | nests: and the fir-trees áre a | dwelling | for the | stork.

18 The high hills are a refuge fór the | wild · = | goats: and so are the stóny | rocks · = | for the | conies.

19 He appointed the móon for | certain | seasons: and the sún | knoweth · his | going | down.

*dim* 20 Thou makest darkness thát it | may be | night: wherein all the béasts | of the | forest · do | move.

21 The lions róaring | after · their | prey: dó | seek their | meat from | God.

*cr* 22 The sun ariseth and they gét them a | way to | gether: and láy them | down · = | in their | dens.

Soft G. O. 23 Man goeth forth to his wórk, and | to his | labour: ún | til the | eve · = | ning.

F *ff* 24 O Lord how mánifold | are thy | works: in wisdom hast thou made them all; the éarth is | full · = | of thy | riches.

*mf* 25 So is the gréat and | wide sea | also: wherein are things creeping innumerable, bóth | small and | great · = | beasts.

26 There go the ships, and there is thát Le | via | than: whom thou hast máde to | take his | pastime · there | in.

27 These wáit | all up · on | thee: that thou mayest gíve them | meat in | due · = | season.

28 When thou givest it thém they | gather | it: and when thou openest thy hánd | they are | filled · with | good.

*mp* 29 When thou hidest thy fáce | they are | troubled: when thou takest away their breath they die, and are túrned a | gain · = | to their | dust. Swell

*mf* 30 When thou lettest thy breath go fórth they | shall be | made: and thou shalt renéw the | face · = | of the | earth. (Cres.)

*f* 31 The glorious Majesty of the Lórd shall en | dure for | ever: the Lórd shall re | joice · = | in his | works. G. O.

*p* 32 The earth shall trémble at the | look of | him: if he do but tóuch the | hills · = | they shall | smoke. Swell.

*f* 33 I will sing unto the Lórd as | long as · I | live: I will praise my Gód | while I | have my | being. G. O.

34 And só shall my | words · = | please him: my jóy shall | be · = | in the | Lord.

*2nd part.* 35 As for sinners they shall be consumed out of the earth, and the ungódly shall | come · to an | end: Praise thou the Lord, O my sóul | praise · = | = · the | Lord.

PSALM 145. *Exaltabo te, Deus.*

533. ♩ = 138. COOKE.

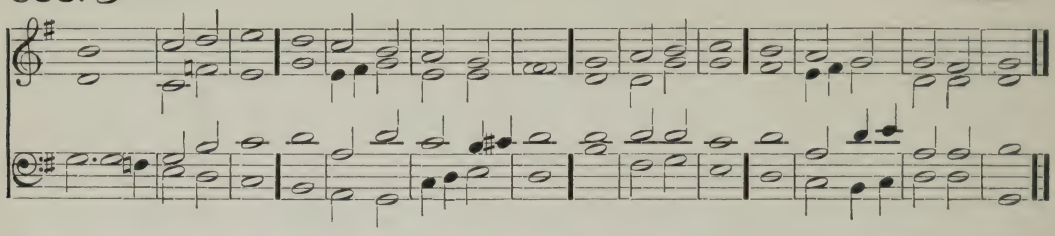

G. O. F*f* I WILL magnify thée O | God my | King: and I will práise thy | Name for | ever · and | ever.

2 Every day will I give thánks | unto | thee: and práise thy | Name for | ever · and | ever.

3 Great is the Lord, and marvellous wórthy | to be | praised: there ís no | end · = | of his | greatness.

4 One generation shall praise thy wórks | unto · an | other: ánd de | clare · = | thy · = | power.

Swell. *f* 5 As for me I will be tálking | of thy | worship: thy glóry thy | praise and | wondrous | works;

6 So that men shall speak of the míght of thy | marvellous | acts: and I will álso | tell · = | of thy | greatness.

7 The memorial of thine abundant kíndness | shall be | showed: and men shall síng | of thy | righteous | ness.

*p* 8 The Lord is grácious and | merci | ful: long-súffering | and of | great · = | goodness.

9 The Lord is lóving unto | every | man: and his mércy is | over | all his | works.

G. O. *f* 10 All thy works práise | thee O | Lord: and thy sáints give | thanks · = | unto | thee.

11 They show the glóry | of thy | kingdom: ánd | talk · = | of thy | power;

12 That thy power, thy glory, and míghtiness | of thy | kingdom: míght be | known · = | unto | men.

534. ♩ = 138. WOODWARD.

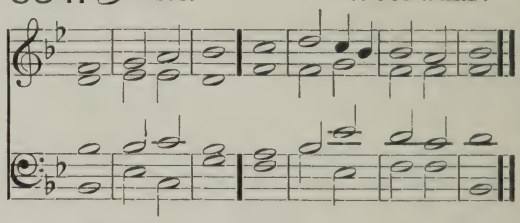

13 Thy kingdom is an éver | lasting | kingdom: and thy domínion en | dureth · through | out all | ages. Swell.

*mp* 14 The Lord uphóldeth all | such as | fall: and lifteth úp all | those · = | that are | down.

15 The eyes of all wáit upon | thee O | Lord: and thou givest thém their | meat in | due · = | season. Choir.

16 Thóu | openest · thine | hand: and fillest áll things | living · with | plenteous | ness.

*mf* 17 The Lord is rígheteous in | all his | ways: ánd | holy · in | all his | works.

18 The Lord is nigh unto all thém that | call up | on him: yea all such as cáll up | on him | faithful | ly.

19 He will fulfil the desíre of | them that | fear him: he also will hear their crý | and will | help · = | them.

20 The Lord preserveth all | them that | love him: but scattereth abróad | all · the un | god · = | ly.

*f* 2nd part. 21 My mouth shall speak the práise | of the | Lord: and let all flesh give thanks unto his hóly | Name for | ever · and | ever. Swell.

## TRINITY SUNDAY. MORNING.

PSALM 29. *Afferte, Domino.*

535. ♩ = 138. GAUNTLETT.

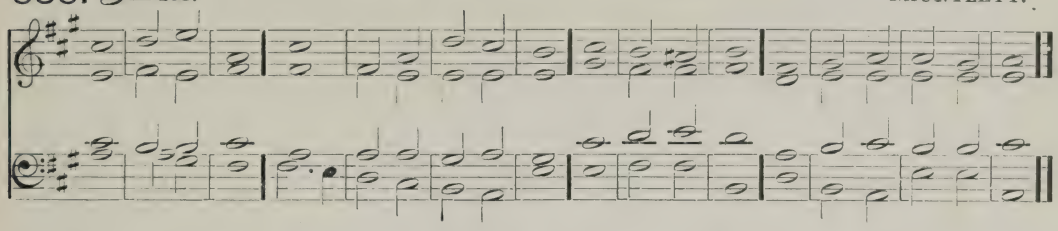

G. O. Diaps. coupled. F*p* BRING unto the Lord O ye mighty, bring young rams | unto · the | Lord: ascribe unto the Lord | worship | and · = | strength.

2 Give the Lord the honour due | unto · his | Name: worship the | Lord with | holy | worship.

3 It is the Lord that com | mandeth · the | waters: it is the glorious | God that | maketh · the | thunder.

4 It is the Lord that ruleth the sea; the voice of the Lord is mighty in | oper | ation: the voice of the Lord | is a | glorious | voice.

Swell. 5 The voice of the Lord breaketh the | cedar | trees: yea, the Lord breaketh the | cedars · of | Liba | nus.

6 He maketh them also to skip | like a | calf: Libanus also and Sirion, like a | young · = | uni | corn.

7 The voice of the Lord divideth the flames of fire; the voice of the

536. ♩ = 138. MACFARREN.

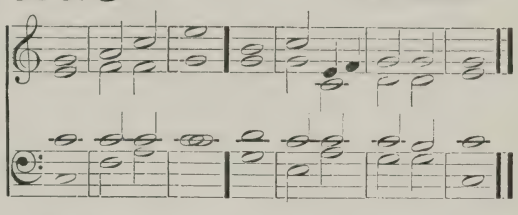

Lord shaketh the | wilder | ness: yea, the Lord shaketh the | wilder | ness of | Cades.

8 The voice of the Lord maketh the hinds to bring forth young, and discovereth the | thick · = | bushes: in his temple doth every man | speak · = | of his | honour.

*cr* 9 The Lord sitteth above the | water | flood: and the Lord re | maineth a | King for | ever.

10 The Lord shall give strength | unto · his | people: (*p*) the Lord shall give his | people · the | blessing · of | peace.

PSALM 33. *Exultate, justi.*

537. ♩ = 138. SALAMAN.

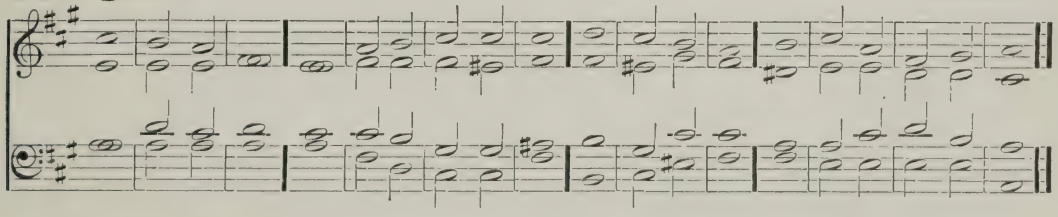

G. O. Prin. F*f* REJOICE in the Lord | O ye | righteous: for it becometh well the | just · = | to be | thankful.

2 Praise the | Lord with | harp: sing praises unto him with the lute, and instru | ment of | ten · = | strings.

538. ♩ = 138. TALLIS.

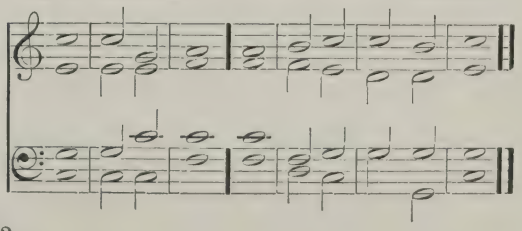

537. SALAMAN.

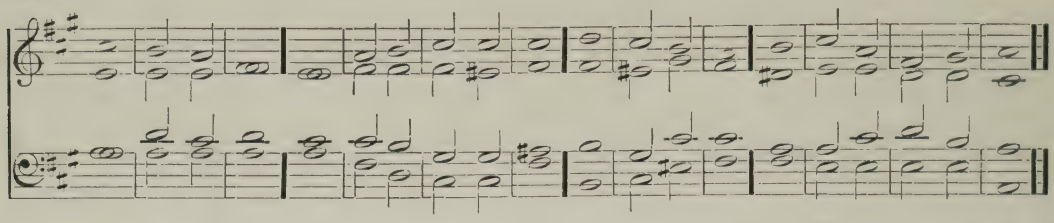

3 Sing unto the Lórd a | new · = | song: sing praises lustily unto hím | with a | good · = | courage.

4 For the wórd of the | Lord is | true: ánd | all his | works are | faithful.

5 He lo.eth ríghteous | ness and | judgment: the earth is fúll of the | goodness | of the | Lord.

*mf* 6 By the word of the Lórd were the | heavens | made: and all the hosts of them by the | breath · = | of his | mouth.

7 He gathereth the waters of the sea together, as it wére up | on an | heap: and layeth up the déep as | in a | treasure | house.

Swell. *p* 8 Let all the éarth | fear the | Lord: stand in awe of him, all yé that | dwell · = | in the | world.

*p* 9 For he spáke and | it was | done: he commánded | and it | stood · = | fast.

10 The Lord bringeth the cóunsel of the | heathen · to | nought: and maketh the devices of the people to be of none effect, and cásteth | out the | counsels · of | princes.

11 The counsel of the Lórd shall en | dure for | ever: and the thoughts of his heart from géner | ation · to | gener | ation.

*f* 12 Blessed are the people whose Gód is the | Lord Je | hovah: and blessed are the folk that he hath chosen to hím, to be | his in | herit | ance.

*mf* 13 The Lord looked down from heaven, and beheld áll the | children · of | men: from the habitation of his

538. TALLIS.

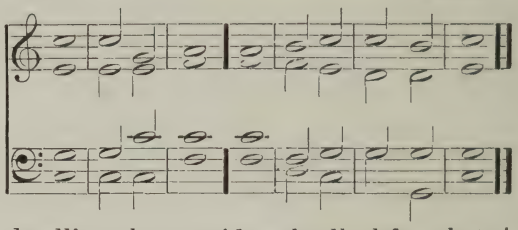

dwelling, he considereth all thém that | dwell · = | on the | earth.

14 He fashioneth áll the | hearts of | them: and únder | standeth | all their | works.

15 There is no king that can be saved by the múltitude | of an | host: neither is there any mighty mán de | livered | by much | strength.

16 A horse is counted but a vain thíng to | save a | man: neither shall he deliver any mán | by his | great · = | strength.

17 Behold the eye of the Lord is upón | them that | fear him: and upon them that pút their | trust · = | in his | mercy;

18 To delíver their | soul from | death: and to féed them | in the | time of | dearth.

*p* 19 Our soul hath patiently târried | for the | Lord: (*cr*) for hé is our | help · = | and our | shield. Swell shut.

*mf* 20 For our héart shall re | joice in | him: because we have hóped | in his | holy | Name.

2nd part. 21 Let thy merciful kindness O Lórd | be up | on us: like as wé do | put our | trust in | thee.

## TRINITY SUNDAY. EVENING.

PSALM 93. *Dominus regnavit.*

539. 𝅗𝅥 = 138. SPOHR.

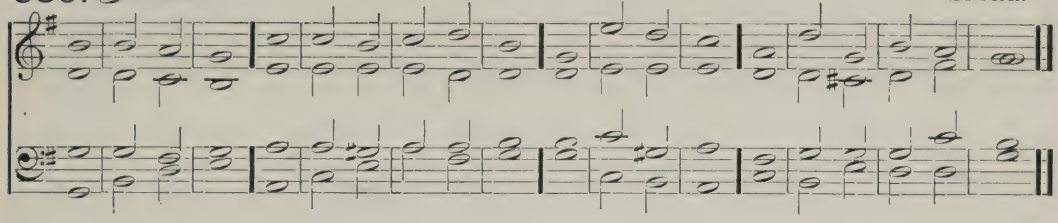

G. O. F *f* THE Lord is King, and hath put on glóri | ous ap | parel: the Lord hath put on his appárel and | girded · him | self with | strength.

2 He hath máde the round | world so | sure: thát it | cannot | be · = | moved.

3 Ever since the world began hath thy séat | been pre | pared: thóu | art from | ever | lasting.

Full Swell. 4 The floods are risen O Lord, the floods have líft | up their | voice: thé | floods lift | up their | waves.

5 The waves of the sea are mighty

540. 𝅗𝅥 = 138. CROTCH.

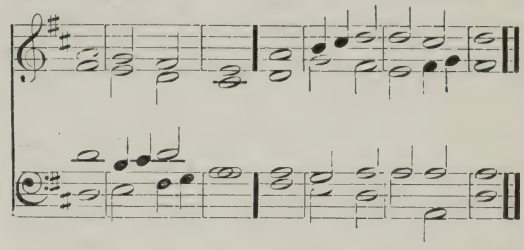

and ráge | horri | bly: but yet the Lórd who | dwelleth · on | high is | mightier.

6 Thy testimonies O Lórd are | very | sure: hóliness be | cometh · thine | house for | ever.

PSALM 97. *Dominus regnavit.*

541. 𝅗𝅥 = 138. WEST.

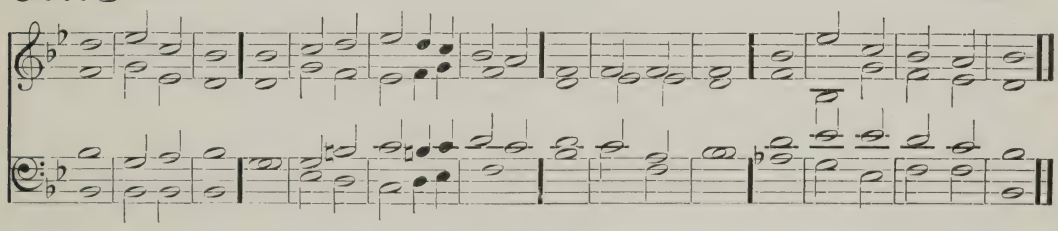

G. O. coupled. F *f* THE Lord is King, the éarth may be | glad there | of: yea, the multitude of the ísles | may be | glad there | of.

2 Clouds and dárkness are | round a | bout him: righteousness and judgment are the hábi | tation | of his | seat.

*f* 3 There shall gó a | fire be | fore him: and burn up his éne | mies on | every | side.

4 His lightnings gave shíne | unto ·

542. 𝅗𝅥 = 138. KING.

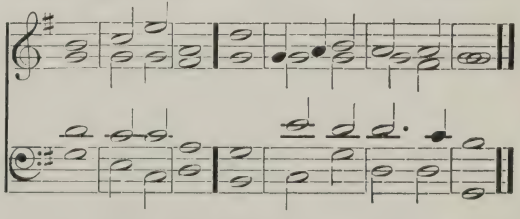

the | world: the éarth | saw it · and | was a | fraid.

5 The hills melted like wax at the présence | of the | Lord: at the presence of the Lórd | of the | whole · = | earth.

541. WEST.

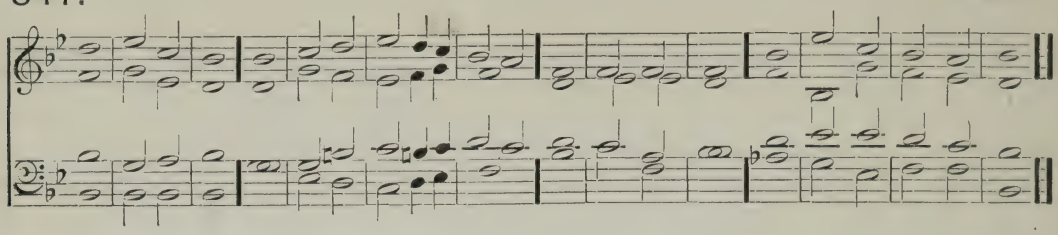

6 The heavens have declared his | righteous | ness: and all the | people · have | seen his | glory.

Swell. *mf* 7 Confounded be all they that worship carved images, and that delight in | vain · = | gods: worship | him · = | all ye | gods.

8 Sion heard of it | and re | joiced: and the daughters of Judah were glad, because of thy | judgments | O · = | Lord.

G. O. *f* 9 For thou Lord, art higher than all that are | in the | earth: thou art exalted | far a | bove all | gods.

Swell. *dim* 10 O ye that love the Lord, see that ye hate the thing | which is | evil:

542. KING.

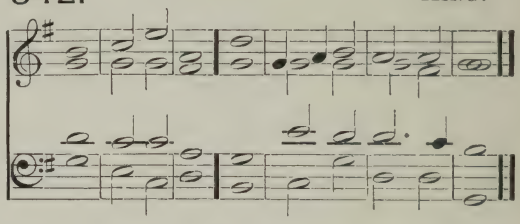

the Lord preserveth the souls of his saints; he shall deliver them from the | hand of | the un | godly.

*cr* 11 There is sprung up a light | for (Cres.) the | righteous: and joyful gladness · for | such as | are true | hearted. ·

*f* 12 Rejoice in the | Lord ye | right- · eous: and give thanks for a remem- · brance | of his | holi | ness. ·

PSALM 150. *Laudate Dominum.*

543. ♩ = 132. OUSELEY.

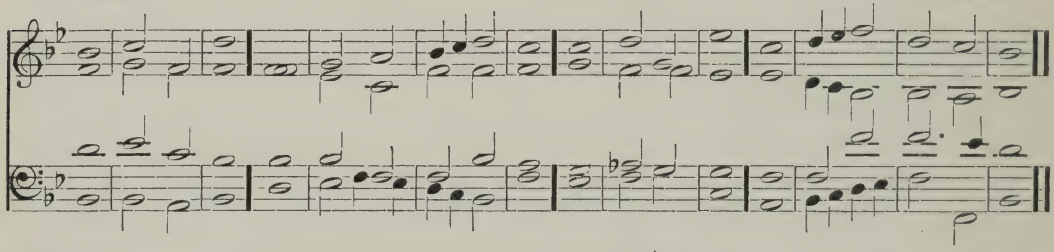

G. O. F *ff* O PRAISE God in his | holi | ness: praise him in the | firmament | of his | power.

2 Praise him in his | noble | acts: praise him according | to his | excellent | greatness.

Full Swell. 3 Praise him in the sound | of the | trumpet: praise him up | on the | lute and | harp.

4 Praise him in the | cymbals · and | dances: praise him up | on the | strings and | pipe.

544. ♩ = 132. HUMPHREYS.

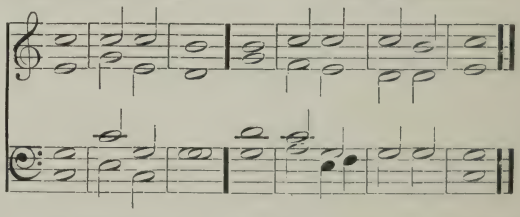

5 Praise him upon the well | tuned | (Cres.) cymbals: praise him up | on the | loud · · = | cymbals. ·

F 6 Let everything | that hath | · breath: praise | = · = | = · the | Lord. ·

## TRANSFIGURATION. MORNING.

PSALM 27. *Dominus illuminatio.*

545. 𝅗𝅥 = 126. LEMON.

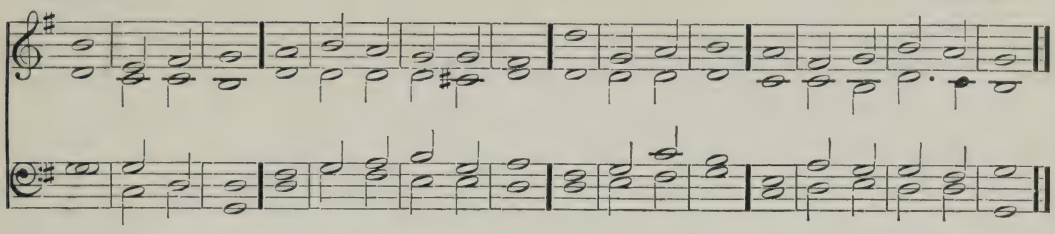

Diaps. coupled. F *mf* THE Lord is my light and my salvation; whóm then | shall I | fear: the Lord is the strength of my life; of whóm then | shall I | be a | fraid?

2 When the wicked, even mine enemies and my foes, came upon me to éat | up my | flesh: théy | stumbled | and · = | fell.

3 Though an host of men were laid against me, yet shall not my héart | be a | fraid: and though there rose up war against me, yét will I | put my | trust in | him.

Swell. *mf* 4 One thing have I desired of the Lórd, which I | will re | quire: even that I may dwell in the house of the Lord all the days of my life, to behold the fair beauty of the Lórd | and to | visit · his | temple.

5 For in the time of trouble he shall hide mé in his | taber | nacle: yea, in the secret place of his dwelling shall he hide me, and set me úp up | on a | rock of | stone.

G. O. 6 And now shall he líft | up mine | head: above mine énemies | round a | bout · = | me.

*f* 7 Therefore will I offer in his dwelling an oblátion with|great · = | gladness: I will sing and spéak | praises | unto · the | Lord.

Choir. *mp* 8 Hearken unto my voice O Lord, when I crý | unto | thee: have mércy up | on me · and | hear · = | me.

546. 𝅗𝅥 = 126. HAYES.

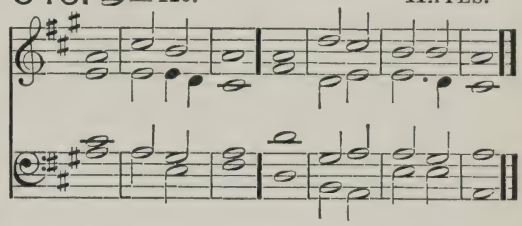

9 My heart hath talked of thee, Séek | ye my | face: Thy fáce | Lord · = | will I | seek.

10 O hide not thóu thy | face from | me: nor cast thy sérvant a | way · = | in dis | pleasure. (Dim.)

11 Thóu hast | been my | succour: (Cres.) leave me not neither forsáke me O | (Dim.) God of | my sal | vation.

12 When my fáther and my | mother · for | sake me: the Lórd | taketh | me · = | up.

13 Téach me thy | way O | Lord: and lead me in the right way, becáuse | of mine | ene | mies.

14 Deliver me not over into the wíll of mine | adver | saries: for there are false witnesses risen up against me, ánd | such as | speak · = | wrong.

*mf* 15 I should útterly have | faint · = | ed: but that I believe verily to see the goodness of the Lórd in the | land · = | of the | living.

16 O tarry thóu the | Lord's · = | (Cres.) leisure: (*cr*) be strong and he shall comfort thine heart; and put thóu thy | trust · = | in the | Lord.

PSALM 61. *Exaudi, Deus.*

547. ♩ = 116. FAWCETT.

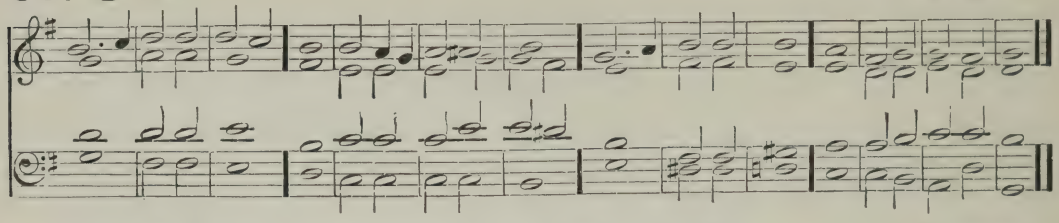

Swell. F *mp* HÉAR my | crying · O | God: give | ear · = | unto · my | prayer.

2 From the ends of the éarth will I | call up · on | thee: when my héart | is in | heavi | ness.

3 O set me upon the rock that is | higher · than | I: for thou hast been my hope, and a strong tower for mé a | gainst the | ene | my.

G. O. *mf* 4 I will dwell in thy táber | nacle · for | ever: and my trust shall be únder the | covering | of thy | wings.

5 For thou O Lord hast héard | my de | sires: and hast given an heritage únto | those that | fear thy | Name.

548. ♩ = 116. VINCENT.

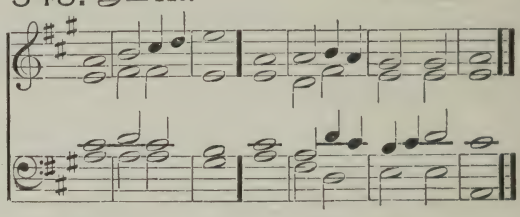

6 Thou shalt grant the King a | long · = | life: that his years may en dúre through | out all | gener | ations.

7 He shall dwéll before | God for | ever: O prepare thy loving mercy and fáithfulness | that they | may pre|serve him. Swell c'p'd.

8 So will I always sing práise | unto · thy | Name: that I' may | daily · per | form my | vows.

PSALM 93. *Dominus regnavit.*

549. ♩ = 138. ATTWOOD.

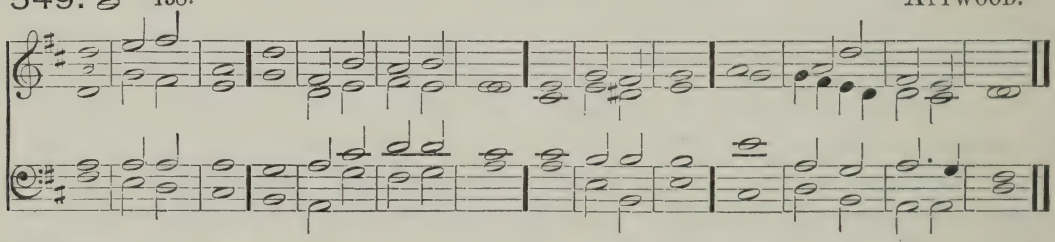

G. O. F *f* THE Lord is King, and hath put on glóri | ous ap | parel: the Lord hath put on his appárel and | girded · him | self with | strength.

2 He hath máde the round | world so | sure: thát it | cannot | be · = | moved.

3 Ever since the world began hath thy séat | been pre | pared: thóu | art from | ever | lasting.

Full Swell. 4 The floods are risen O Lord, the floods have líft | up their | voice: thé | floods lift | up their | waves.

5 The waves of the sea are mighty

550. ♩ = 138. BATTISHILL.

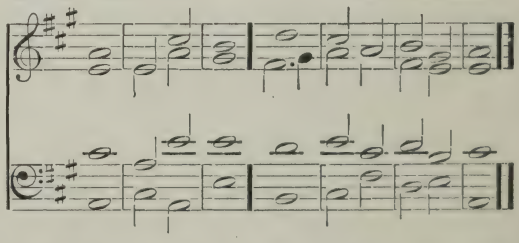

and ráge | horri | bly: but yet the Lórd who | dwelleth · on | high is | mightier.

6 Thy testimonies O Lórd are | very | sure: hóliness be | cometh · thine | house for | ever.

# TRANSFIGURATION. EVENING.

PSALM 84. *Quam dilecta.*

551. 𝅗𝅥 = 126. SMITH.

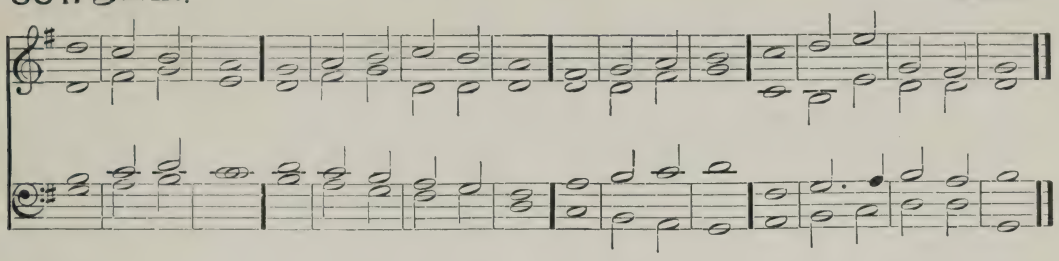

Soft G. O. F *mf* O HOW ámiable | are thy | dwellings: thóu | Lord · = | of · = | hosts!

2 My soul hath a desire and longing to enter into the cóurts | of the | Lord: my heart and my flesh rejóice | in the | living | God.

3 Yea, the sparrow hath found her an house, and the swallow a nest where shé may | lay her | young: even thy altars O Lord of hósts, my | King · = | and my | God.

4 Blessed are they that dwéll | in thy | house: théy will be | alway | praising | thee.

5 Blessed is the man whose strénght | is in | thee: ín whose | heart · = | are thy | ways.

6 Who going through the vale of misery úse it | for a | well: ánd the | pools are | filled · with | water.

7 They will gó from | strength to | strength: and unto the God of gods appeareth évery | one of | them in | Sion.

552. 𝅗𝅥 = 126. MACFARREN.

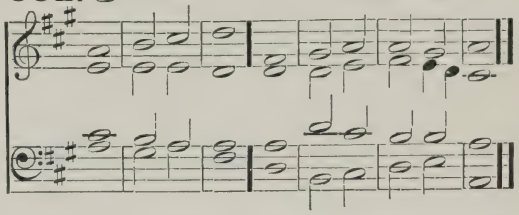

*p* 8 O Lord God of hósts | hear my | prayer: héarken | O · = | God of | Jacob. Soft Swell.

9 Behold O Gód | our de | fender: and look upón the | face of | thine A | nointed.

*cr* 10 For one day | in thy | courts: (Cres.) ís | better | than a | thousand.

11 I had rather be a door-keeper in the hóuse | of my | God: than to dwell in the tents | of un | godli | ness.

*f* 12 For the Lord God is a light | and de | fence: the Lord will give grace and worship, and no good thing shall he withhold from thém that | live a | godly | life. Full Swell.

2nd part. 13 O Lórd | God of | hosts: blessed is the mán that | putteth · his | trust in | thee.

PSALM 99. *Dominus regnavit.*

553. 𝅗𝅥 = 138. NORRIS.

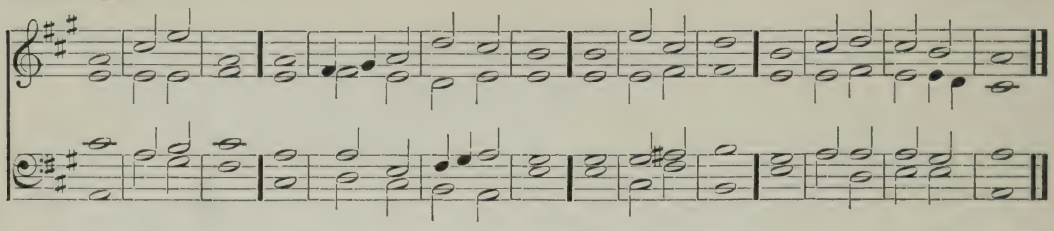

G. O. F *f* THE Lord is King, be the people nĕver | so im | patient: he sitteth between the Cherubims, be the ĕarth | never | so un | quiet.

2 The Lŏrd is | great in | Sion: ănd | high a | bove all | people.

3 They shall give thănks | unto · thy | Name: which is grĕat | wonder | ful and | holy.

Swell. 4 The King's power loveth judgment; thou hast prepărred | equi | ty: thou hast executed jŭdgment and | righteous | ness in | Jacob.

(Open.) 5 O măgnify the | Lord our | God: (Cl's'd.) and fall down before his fŏotstool | for · = | he is | holy.

*mf* 6 Moses and Aaron among his priests, and Samuel among such as căll up | on his | Name: these called

554. 𝅗𝅥 = 138. HAYES.

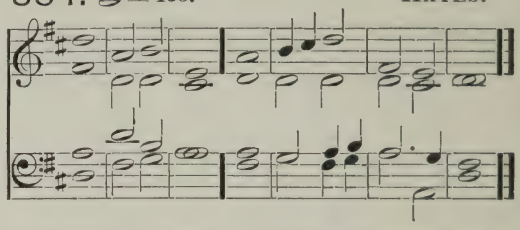

upŏn the | Lord · = | and he | heard them.

7 He spake unto them ŏut of the | cloudy | pillar: for they kept his testimonies, ănd the | law · = | that he | gave them.

*dim* 8 Thou hĕardest them O | Lord our | God: thou forgavest them O God; and pŭnish | edst their | own in | ventions.

*cr* 2nd part. 9 O magnify the Lord our God, (Open.) and worship him upŏn his | holy | hill: (Cl's'd.) fŏr the | Lord our | God is | holy.

PSALM 133. *Ecce, quam bonum.*

555. 𝅗𝅥 = 126. WOODWARD.

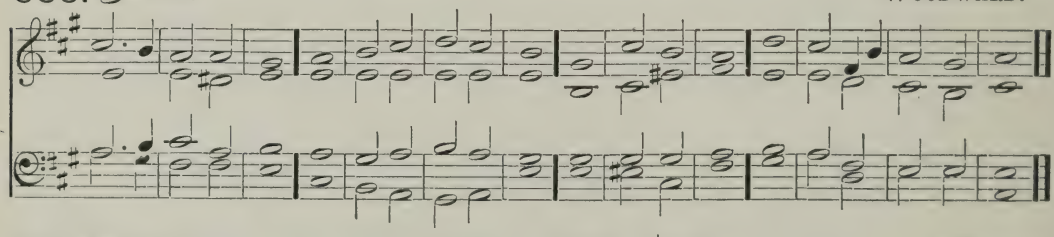

Choir. F *mp* BEHOLD, how good and jŏyful a | thing it | is: brethren to dwĕll to | gether · in | uni | ty!

2 It is like the precious ointment upon the head, that ran dŏwn | unto · the | beard: even unto Aaron's beard, and went dŏwn to the | skirts · = | of his | clothing.

3 Lĭke as the | dew of | Hermon: which fĕll up | on the | hill of | Sion.

556. 𝅗𝅥 = 126. DUPUIS.

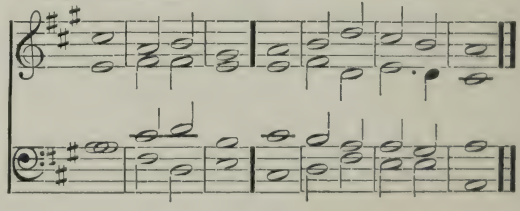

4 For there the Lŏrd | promised · his | blessing: ănd | life for | ever | more.

# ST. MICHAEL'S. MORNING.

PSALM 91. *Qui habitat.*

557. 𝅗𝅥 = 132. DUPUIS.

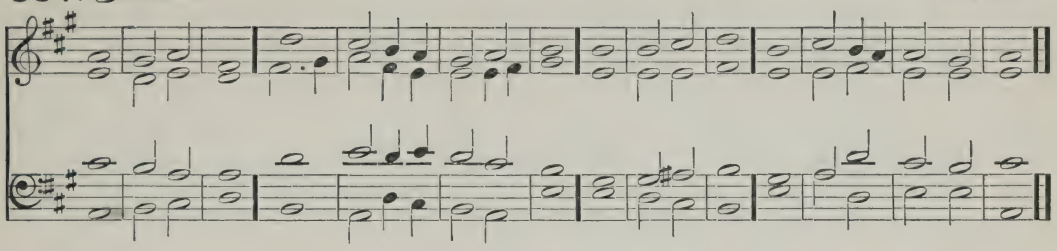

G. O. F *mf* WHOSO dwelleth under the defence of the | Most · = | High: shall abide under the | shadow · of | the Al | mighty.

2 I will say unto the Lord, Thou art my hope and | my strong | hold: my God, in | him · = | will I | trust.

3 For he shall deliver thee from the snare | of the | hunter: and from the | noisome | pesti | lence.

4 He shall defend thee under his wings, and thou shalt be safe | under · his | feathers: his faithfulness and truth shall | be thy | shield and | buckler.

5 Thou shalt not be afraid for any | terror · by | night: nor for the | arrow · that | flieth · by | day;

6 For the pestilence that | walketh · in | darkness: nor for the sickness that de | stroyeth | in the | noonday.

Swell. 7 A thousand shall fall beside thee, and ten thousand at | thy right | hand: but it shall | not come | nigh · = | thee.

8 Yea with thine eyes shalt | thou be | hold: and see the re | ward of | the un | godly.

*f* 9 For thou Lord | art my | hope: thou hast set thine house of de | fence · = | very | high.

558. 𝅗𝅥 = 132. CROTCH.

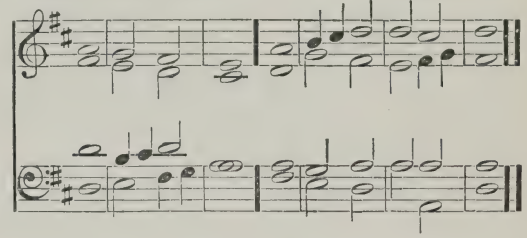

10 There shall no evil happen | unto | thee: neither shall any | plague come | nigh thy | dwelling.

11 For he shall give his angels (Cres.) charge | over | thee: to keep | thee in | all thy | ways.

12 They shall bear thee | in their | hands: that thou hurt not thy | foot a | gainst a | stone.

*f* 13 Thou shalt go upon the | lion · and | adder: the young lion and the dragon shalt thou | tread · = | under · thy | feet.

14 Because he hath set his love upon me, therefore will I' de | liver | him: I will set him up because | he hath | known my | Name.

15 He shall call upon me and | I will | hear him: yea I am with him in trouble; I will deliver him and | bring · = | him to | honour.

16 With long life will I | satisfy | him: and | show him | my sal | vation.

Psalm 103. *Benedic, anima mea.*

559. ♩=132. Woodward.

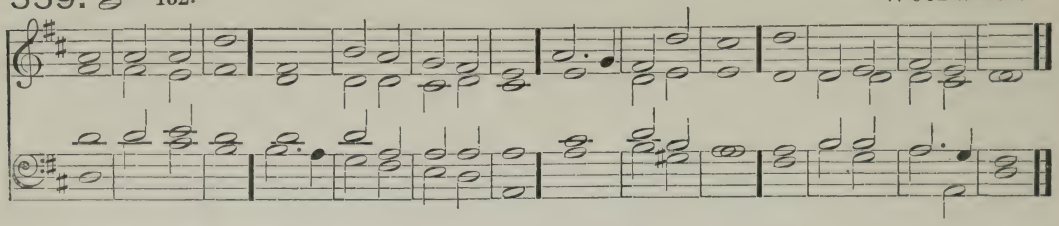

G. O. F *f* PRAISE the Lórd | O my | soul: and all that is withín me | praise his | holy | Name.

2 Praise the Lórd | O my | soul: and forget nót | all his | bene | fits.

3 Who forgíveth | all thy | sin: and healeth áll | thine in | firmi | ties;

4 Who saveth thy lífe | from de | struction: and crowneth thee with mércy and | loving | kind · = | ness;

5 Who satisfieth thy móuth with | good · = | things: making thee yóung and | lusty | as an | eagle.

*mf* 6 The Lord executeth rígheteous | ness and | judgment: for all thém that | are op | pressed · with | wrong.

7 He showed his wáys | unto | Moses: his works únto the | children · of | Isra | el.

*mf* 8 The Lord is fúll of com | passion · and | mercy: long-súffering | and of | great · = | goodness.

9 He wíll not | alway · be | chiding: neither kéepeth | he his | anger · for | ever.

10 He hath not déalt with us | after · our | sins: nor rewarded us accórding | to our | wicked-ness | es.

11 For look how high the heaven is in compárison | of the | earth: so great is his mercy also tówárd | them that | fear · = | him.

12 Look how wide also the éast is | from the | west: so fár hath he | set our | sins from | us.

13 Yea, like as a father pítieth his | own · = | children: even so is the Lord mérciful | unto | them that | fear him.

560. ♩=132. Aldrich.

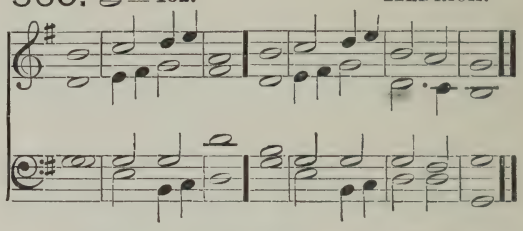

*p* 14 For he knoweth whereóf | we are | made: he remémbereth | that we | are but | dust.

15 The days of mán are | but as | grass: for he flourisheth ás a | flower | of the | field.

16 For as soon as the wind goeth óver it | it is | gone: and the place thereóf shall | know it | no · = | more.

*cr* 17 But the merciful goodness of the Lord endureth for ever and éver upon | them that | fear him: and his rígheteousness up | on · = | children's | children; Soft G. O.

18 Even upon such as kéep his | cove | nant: and think upon his com | mandments · to | do · = | them.

*f* 19 The Lord hath prepared his | seat in | heaven: and his kíngdom | ruleth | over | all.

*ff* 20 O praise the Lord ye angels of his, yé that ex | cel in | strength: ye that fulfil his commandment, and hearken únto the | voice · = | of his | word. (Cres.)

21 O praise the Lórd all | ye his | hosts: ye sérvants of | his that | do his | pleasure.

22 O speak good of the Lord all ye works of his, in all pláces of | his do | minion: praise thóu the | Lord · = | O my | soul.

## ST. MICHAEL'S. EVENING.

PSALM 34. *Benedicam Dominum.*

561. ♩ = 138. HANDEL.

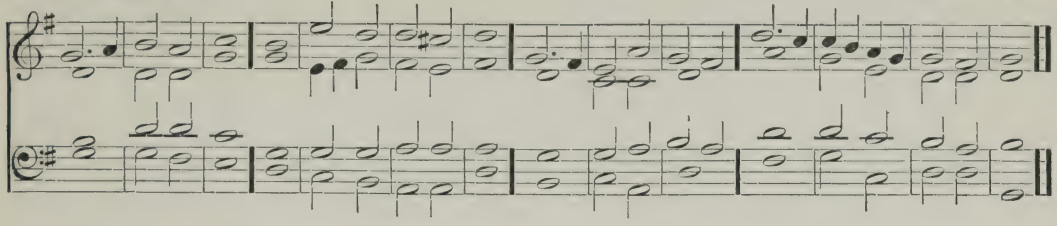

G. O. Diaps. coupled. F *f* I WILL alway give thanks | unto · the | Lord: his praise shall | ever · be | in my | mouth.

2 My soul shall make her boast | in the | Lord: the humble shall hear there | of · = | and be | glad.

3 O praise the | Lord with | me: and let us magni | fy his | Name to | gether.

Choir. *mf* 4 I sought the Lord | and he | heard me: yea, he delivered me | out of | all my | fear.

5 They had an eye unto him | and were | lightened: and their | faces · were | not a | shamed.

6 Lo the poor crieth, and the Lord | heareth | him: yea, and saveth him | out of | all his | troubles.

7 The angel of the Lord tarrieth round about | them that | fear him: and | = · de | livereth | them.

(Cres.) *p* 8 O taste and see how gracious the | Lord · = | is: (*cr*) blessed is the | man that | trusteth · in | him.

9 O fear the Lord ye that | are his | saints: for they that | fear · = | him lack | nothing.

*mf* 10 The lions do lack and | suffer | hunger: but they who seek the Lord shall want no manner of | thing · = | that is | good.

11 Come ye children and hearken | unto | me: I will teach you the | fear · = | of the | Lord.

12 What man is he that | lusteth · to | live: and would | fain · = | see good | days?

562. ♩ = 138. RIMBAULT.

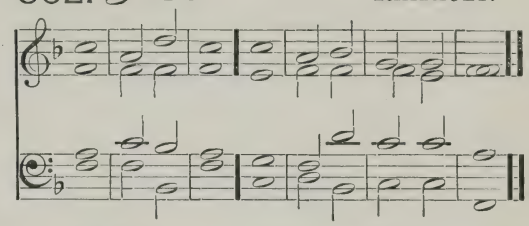

13 Keep thy | tongue from | evil: (Dim.) and thy lips | that they | speak no | guile.

14 Eschew evil | and do | good: seek | peace · = | and en | sue it.

15 The eyes of the Lord are | over · the | righteous: and his ears are | open | unto · their | prayers.

16 The countenance of the Lord is against them that | do · = | evil: to root out the remembrance | of them | from the | earth.

17 The righteous cry, and the Lord | heareth | them: and delivereth them | out of | all their | troubles.

18 The Lord is nigh unto them that are of a | contrite | heart: and will save such as | be · of an | humble | spirit.

*p* 19 Great are the troubles | of the | (Swell.) righteous: (*cr*) but the Lord delivereth | him · = | out of | all.

20 He keepeth | all his | bones: so that not | one of | them is | broken.

21 But misfortune shall slay | the un | godly: and they that hate the righteous | shall be | deso | late.

22 The Lord delivereth the souls | of his | servants: and all they that put their trust in him shall | not be | desti | tute.

Psalm 148. *Laudate Dominum.*

563. 𝅗𝅥=138. Crotch.

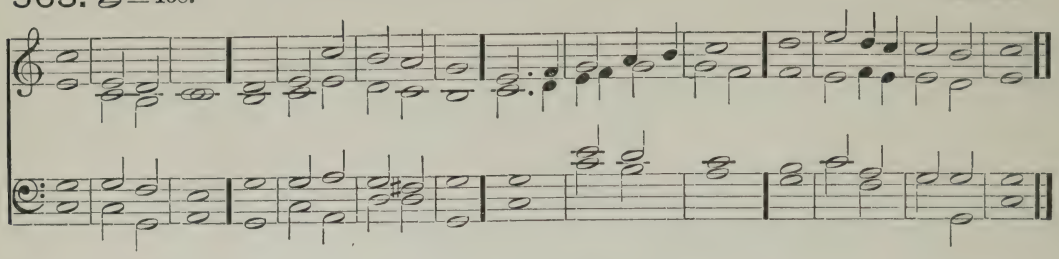

G. O. coupled. F *f* O PRÂISE the | Lord of | heaven: prâise | = · him | in the | height.

2 Praise him âll ye | angels · of | his: prâise | = · him | all his | host.

3 Prâise him | sun and | moon: prâise him | all ye | stars and | light.

4 Prâise him | all ye | heavens: and ye wâters that | are a | bove the | heavens.

(Open.) 5 Let them praise the Nâme | of the | Lord: for he spake the word and they were made; he commânded | and they | were cre | ated.

(Shut.) 6 He hath made them fâst for | ever · and | ever: he hath given them a lâw | which shall | not be | broken.

Swell. *mf* 7 Praise the Lôrd up | on · = | earth: yê | dragons | and all | deeps;

(Cres.) 8 Fire and hâil | snow and | vapours: wîn̂d and | storm ful | filling · his | word;

9 Môuntains | and all | hills: frûitful | trees · = | and all | cedars;

10 Bêasts | and all | cattle: wôrms | = · and | feathered | fowls;

11 Kings of the êarth | and all | people: princes and âll | judges | of the | world;

*f* 12 Young men and maidens, old men and children, praise the Nâme | of the | Lord: for his Name only is excellent, and his prâise a | bove · = | heaven and | earth.

2nd part. 13 He shall exalt the horn of his people; âll his | saints shall | praise him: even the children of Israel, êven the | people · that | serveth | him.

564. 𝅗𝅥=138. Cooke.

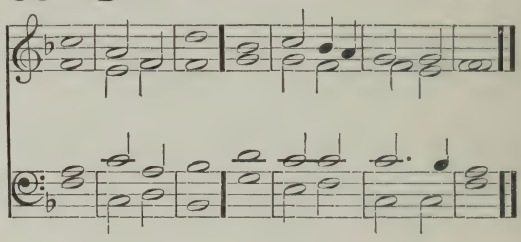

## ALL SAINTS. MORNING.

PSALM 1. *Beatus vir, qui non abiit.*

565. ♩ = 126. WESLEY.

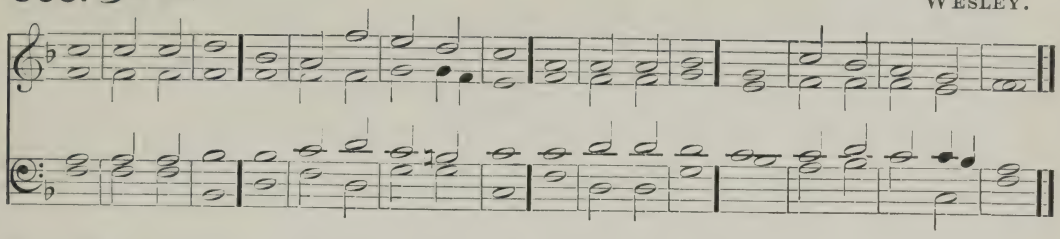

G. O. Diaps. F *mf* BLESSED is the man that hath not walked in the counsel of the ungodly, nor stood in the | way of | sinners: and hath not sat in the | seat · = | of the | scornful.

2 But his delight is in the law | of the | Lord: and in his law will he exercise him | self · = | day and | night.

3 And he shall be like a tree planted by the | water | side: that will bring forth his | fruit in | due · = | season.

4 His leaf also | shall not | wither: and look, whatsoever he | doeth | it shall | prosper.

*mp* 5 As for the ungodly, it is not | so with | them: but they are like the

566. ♩ = 126. PURCELL.

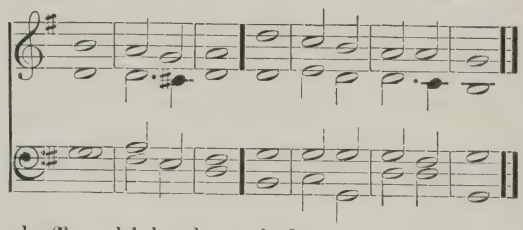

chaff, which the wind scattereth away from the | face · = | of the | earth.

6 Therefore the ungodly shall not be able to stand | in the | judgment: neither the sinners in the congre | gation | of the | righteous.

2nd part. 7 But the Lord knoweth the way | of the | righteous: (*dim*) and the way of the un | godly | shall · = | perish.

PSALM 15. *Domine, quis habitabit?*

567. ♩ = 126. ALDRICH.

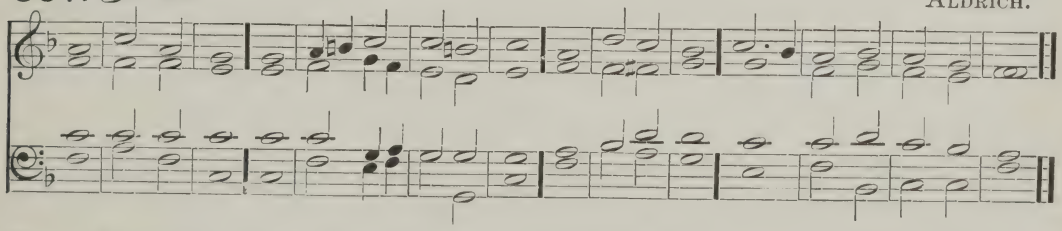

Light G. O. F *mf* LORD, who shall dwell in thy | taber | nacle: or who shall rest up | on thy | holy | hill?

2 Even he that leadeth an | uncorrupt | life: and doeth the thing which is right, and speaketh the | truth · = | from his | heart.

3 He that hath used no deceit in his tongue, nor done evil | to his |

568. ♩ = 126. JONES.

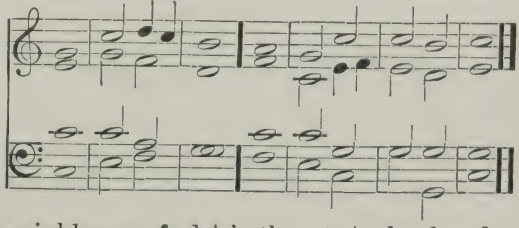

neighbour: and | hath not | slandered · his | neighbour.

567. Aldrich.

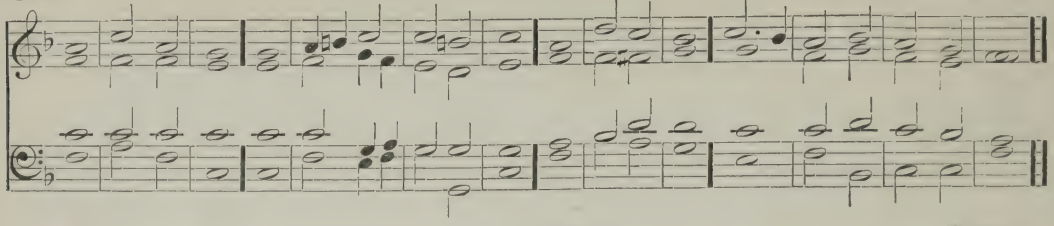

Choir. 4 He that setteth not by himself, but is lówly in his | own · = | eyes: and maketh múch of | them that | fear the | Lord.

5 He that sweareth unto his neighbour, and dísap | pointeth · him | not: thóugh it | were · to his | own · = | hindrance.

6 He that hath not given his móney up | on · = | usury: nor taken rewárd

568. Jones.

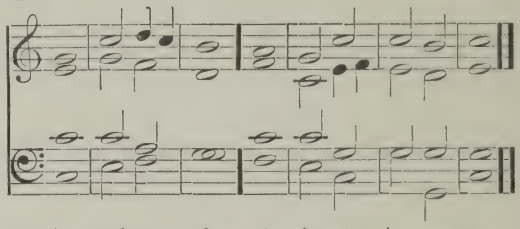

a | gainst the | inno | cent.

2nd part. 7 Whóso | doeth · these | things: Swell shall | nev · = | er · = | fall.

Psalm 146. *Lauda, anima mea.*

569. ♩=138. Boyce.

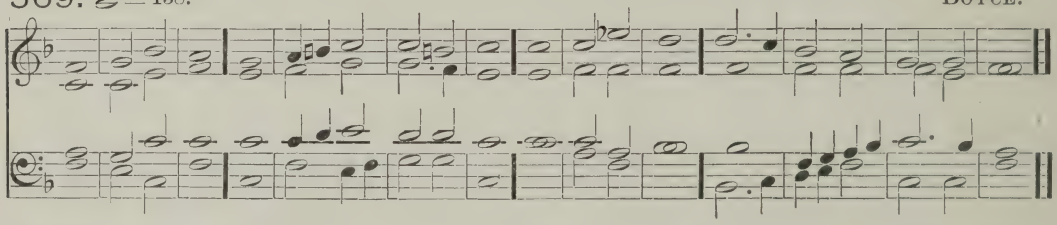

G. O. F*f* PRAISE the Lord O my soul; while I líve will I | praise the | Lord: yea, as long as I have any being, I will síng | praises | unto · my | God.

2 O put not your trust in princes, nor in ány | child of | man: fór there | is no | help in | them.

*p* 3 For when the breath of man goeth forth, he shall turn agáin | to his | earth: and thén | all his | thoughts · = | perish.

Swell. *mf* 4 Blessed is he that hath the God of Jácob | for his | help: and whose hópe is | in the | Lord his | God;

5 Who made heaven and earth, the sea and áll that | therein | is: whó | keepeth · his | promise · for | ever;

6 Who helpeth them to ríght that | suffer | wrong: whó | feed · = | eth the | hungry.

570. ♩=138. Garrett.

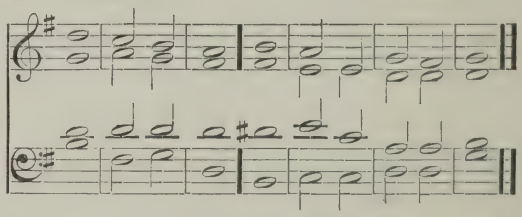

7 The Lord looseth mén | out of | prison: the Lórd giveth | sight · = | to the | blind.

8 The Lord helpeth thém | that are | fallen: the Lórd | careth | for the | righteous.

9 The Lord careth for the strangers; he defendeth the fáther | less and | widow: as for the way of the ungódly, he | turneth · it | upside | down.

*f* 10 The Lord thy God O Sion, shall (Open.) be Kíng for | ever | more: ánd through | out all | gener | ations.

## ALL SAINTS. EVENING.

PSALM 112. *Beatus vir.*

571. ♩ = 126. ELVEY.

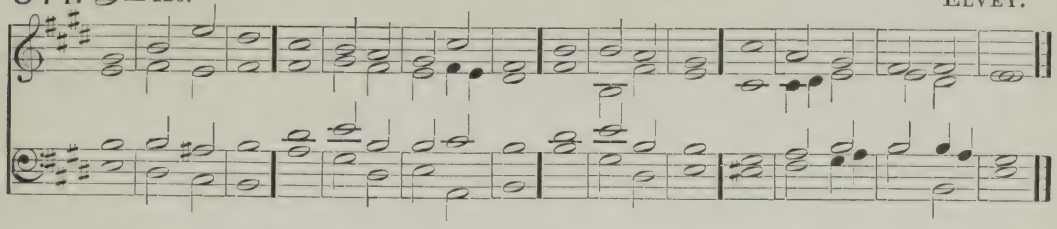

Soft G. O. Swell. c'p'd.

F *mf* BLESSED is the man that | feareth · the | Lord: he hath great de | light in | his com | mandments.

2 His seed shall be mighty up | on · = | earth: the generation of the | faithful | shall be | blessed.

3 Riches and plenteousness shall be | in his | house: and his righteous | ness en | dureth · for | ever.

4 Unto the godly there ariseth up light | in the | darkness: he is | merciful | loving · and | righteous.

5 A good man is merci | ful and | lendeth: and will guide his | words · = | with dis | cretion.

6 For he shall | never · be | moved: and the righteous shall be had in ever | lasting · re | mem · = | brance.

Swell. 7 He will not be afraid of any | evil |

572. ♩ = 126. JACKSON.

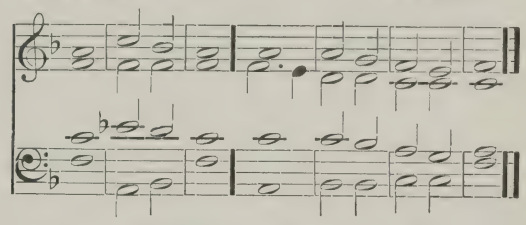

tidings: for his heart standeth fast, and be | lieveth | in the | Lord.

8 His heart is established, and | will not | shrink: until he see his desire up | on his | ene | mies.

9 He hath dispersed abroad, and given | to the | poor: and his righteousness remaineth forever; his horn shall | be ex | alted · with | honour.

10 The ungodly shall see it and | it shall | grieve him: he shall gnash with his teeth and consume away; the desire of the un | godly · shall | per · = | ish.

PSALM 121. *Levavi oculos.*

573. ♩ = 132. TURLE.

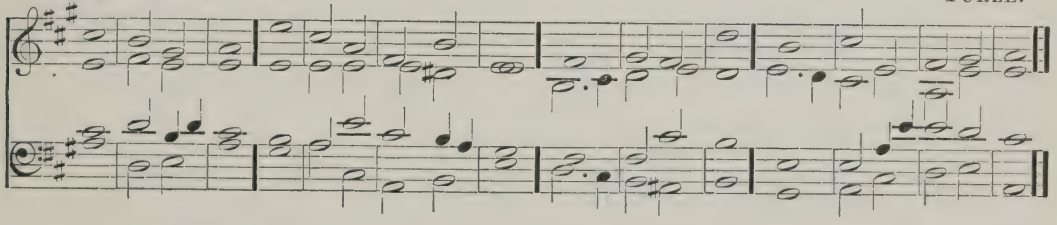

G. O. Quick'r.

F *mf* I WILL lift up mine eyes | unto · the | hills: from | whence · = | cometh · my | help.

2 My help cometh even | from the | Lord: who hath | made · = | heaven and | earth.

3 He will not suffer thy foot | to be |

574. ♩ = 132. MEDLEY.

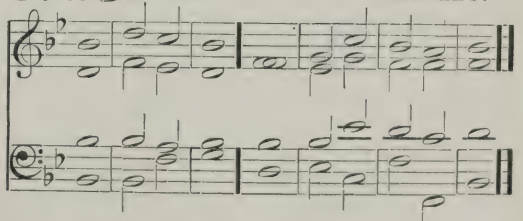

moved: and he that | keepeth · thee | will not | sleep.

573. Turle.

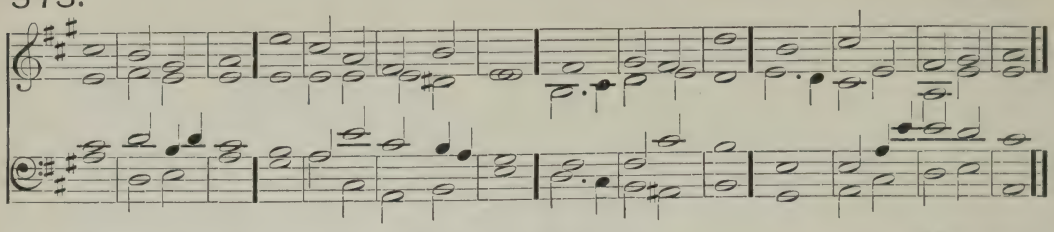

Swell. 4 Behold he that kéepeth | Isra | el: shall | neither | slumber · nor | sleep.

(Cres.) 5 The Lord himself | is thy | keeper: the Lord is thy defence up | on thy | right · = | hand;

6 So that the sun shall not burn | thee by | day: neither the | moon · = | by · = | night.

(Cres.) 7 The Lord shall preserve thee | from all | evil: yea it is even he | that shall | keep thy | soul.

574. Medley.

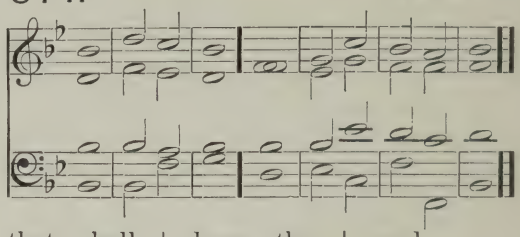

8 The Lord shall preserve thy going out, and thy | coming | in: from this time | forth for | ever | more.

Psalm 149. *Cantate Domino.*

575. ♩ = 138. Marsh.

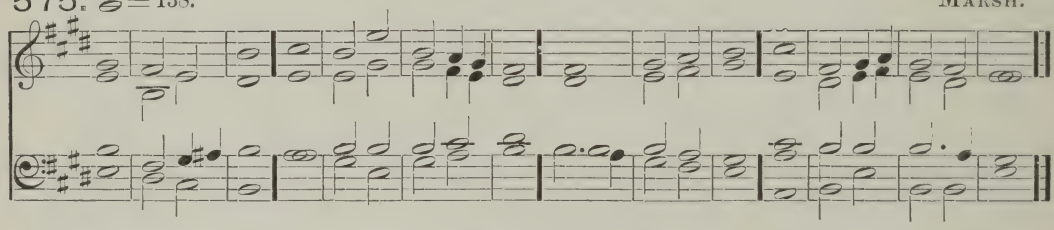

G. O. F *f* O SING unto the Lord a | new · = | song: let the congre | gation · of | saints · = | praise him.

2 Let Israel rejoice in | him that | made him: and let the children of Sion be | joyful | in their | King.

3 Let them praise his Name in the | dance: let them sing praises unto | him with | tabret · and | harp.

Choir. *mf* 4 For the Lord hath pleasure | in his | people: and | helpeth · the | meek · = | hearted.

Swell. 5 Let the saints be | joyful · with | glory: let them re | joice · = | in their | beds.

6 Let the praises of God be | in their | mouth: and a two-edged | sword · = | in their | hands;

576. ♩ = 138. Bellamy.

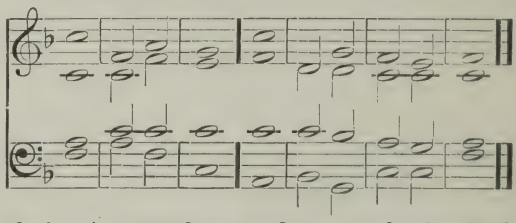

7 To be avenged | of the | heathen: and | to re | buke the | people;

8 To bind their | kings in | chains: and their | nobles · with | links of | iron.

2nd part. 9 That they may be avenged of them | as it · is | written: Such | honour · have | all his | saints.

# SELECTIONS OF PSALMS.

## FIRST SELECTION.

PSALM 1. *Beatus vir, qui non abiit.*

577. 𝅗𝅥 = 126. WESLEY.

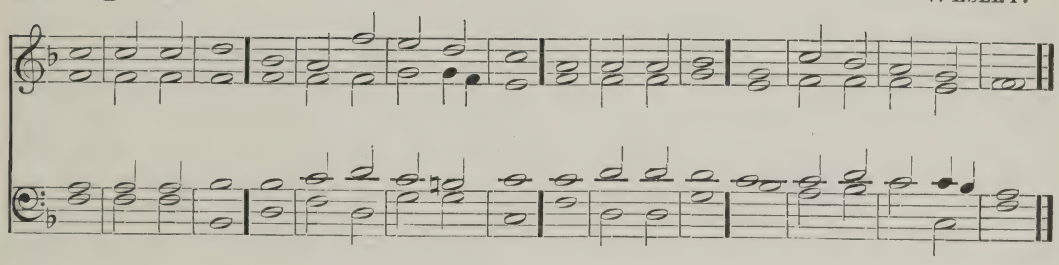

G. O. Diaps. F *mf* BLESSED is the man that hath not walked in the counsel of the ungodly, nor stood in the | way of | sinners: and hath not sat in the | seat · = | of the | scornful.

2 But his delight is in the law | of the | Lord: and in his law will he exercise him | self · = | day and | night.

3 And he shall be like a tree planted by the | water | side: that will bring forth his | fruit in | due · = | season.

4 His leaf also | shall not | wither: and look, whatsoever he | doeth | it shall | prosper.

*mp* 5 As for the ungodly, it is not | so with | them: but they are like the

578. 𝅗𝅥 = 126. FARRANT.

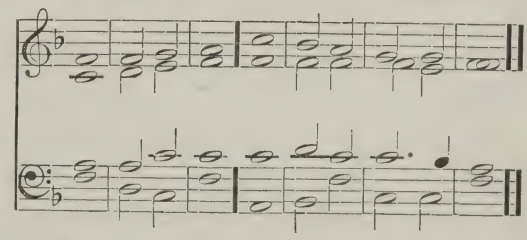

chaff, which the wind scattereth away from the | face · = | of the | earth.

6 Therefore the ungodly shall not be able to stand | in the | judgment: neither the sinners in the congre | gation | of the | righteous.

2nd part. *cr* 7 But the Lord knoweth the way | of the | righteous: (*dim*) and the way of the un | godly | shall · = | perish.

PSALM 15. *Domine, quis habitabit?*

579. ♩ = 126. ALDRICH.

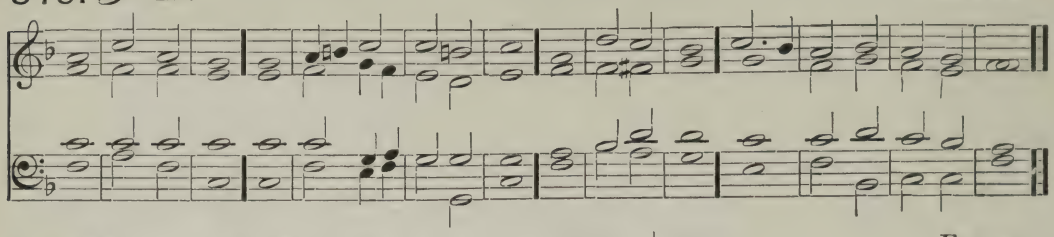

Light G. O. F *mf* LORD, who shall dwéll in thy | taber | nacle: or who shall rést up | on thy | holy | hill?

2 Even he that léadeth an | uncorrupt | life: and doeth the thing which is right, and spéaketh the | truth · = | from his | heart.

3 He that hath used no deceit in his tongue, nor done évil | to his | neighbour: ánd | hath not | slandered · his | neighbour.

Choir. 4 He that setteth not by himself, but is lówly in his | own · = | eyes: and maketh múch of | them that | fear the | Lord.

5 He that sweareth unto his neighbour, and dísap | pointeth · him | not: thóugh it | were · to his | own · = | hindrance.

580. ♩ = 126. ELVEY.

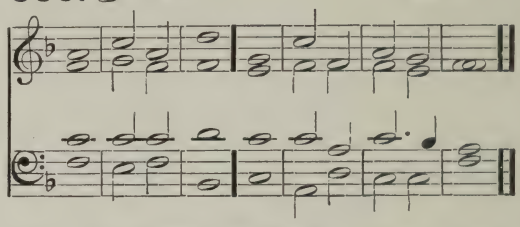

6 He that hath not given his móney up | on · = | usury: nor taken rewárd a | gainst the | inno | cent.

2nd part. 7 Whóso | doeth · these | things: Swell. shálL | nev · = | er · = | fall.

PSALM 91. *Qui habitat.*

581. ♩ = 132. ROBINSON.

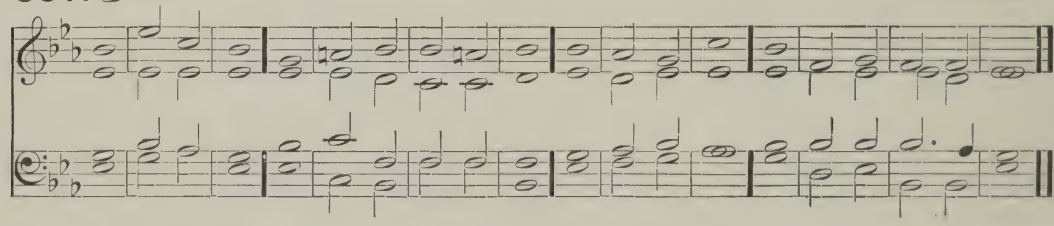

G. O. F *mf* WHOSO dwelleth under the defénce of the | Most · = | High: shall abide únder the | shadow · of | the Al | mighty.

2 I will say unto the Lord, thou art my hópe and | my strong | hold: my Gód, in | him · = | will I | trust.

3 For he shall deliver thee from the snáre | of the | hunter: and fróm the | noisome | pesti | lence.

4 He shall defend thee under his wings, and thou shalt be sáfe | under · his | feathers: his faithfulness and trúth shall | be thy | shield and | buckler.

5 Thou shalt not be afráid for any | terror · by | night: nór for the | arrow · that | flieth · by | day.

582. ♩ = 132. CROTCH.

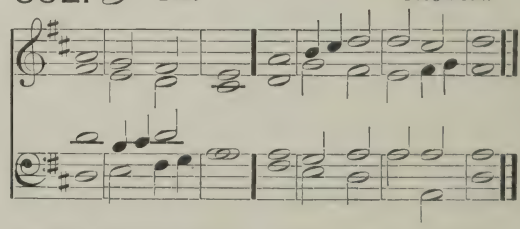

6 For the péstilence that | walketh · in | darkness: nor for the síckness that de | stroyeth | in the | noonday.

7 A thousand shall fall beside thee, Swell. and ten thóusand at | thy right | hand: bút it shall | not come | nigh · = | thee.

8 Yea with thine éyes shalt | thou be | hold: and sée the re | ward of | the un | godly.

*f* 9 For thou Lórd | art my | hope: thou hast set thine hóuse of de | fence · = | very | high.

10 There shall no evil háppen | unto | thee: neither shall ány | plague come | nigh thy | dwelling.

(Cres.) 11 For he shall give his angels chárge | over | thee: to kéep | thee in | all thy | ways.

12 They shall béar thee | in their | hands: that thou hurt nót thy | foot a | gainst a | stone.

*f* 13 Thou shalt go upón the | lion · and | adder: the young lion and the dragon shált thou | tread · = | under · thy | feet.

14 Because he hath set his love upon me, therefore will I′ de | liver | him: I will set him up beciuse | he hath | known my | Name.

15 He shall call upon mé and | I will | hear him: yea I am with him in trouble; I will deliver hím and | bring · = | him to | honour.

16 With long lífe will I | satisfy | him: ánd | show him | my sal | vation.

---

## SECOND SELECTION.

PSALM 4. *Cum invocarem.*

583. ♩ = 126. OUSELEY.

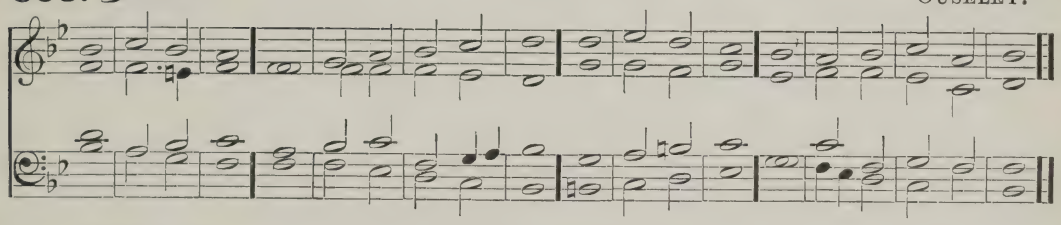

Swell. F *mf* HEAR me when I call, O Gód of my | righteous | ness: Thou hast set me at liberty when I was in trouble; have mercy upon mé, and | hearken | unto · my | prayer.

2 O ye sons of men, how long will yé blas | pheme mine | honour: and have such pleasure in vánity, and | seek · = | after | falsehood?

Swell. (Cres.) 3 Know this also, that the Lord hath chosen to himself the mán | that is | godly: when I call upon the Lórd | he will | hear · = | me.

4 Stánd in | awe and | sin not: commune with your own heart, and ín your | chamber | and be | still.

5 Offer the sácrifice of | righteous | ness: and pút your | trust · = | in the | Lord.

584. ♩ = 126. HINDLE.

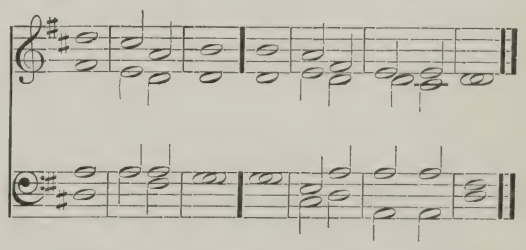

6 Thére be | many · that | say: Whó will | show us | any | good?

*cr* 7 Lórd | lift thou | up: the líght (Open.) of thy | counte | nance up | on us.

*f* 8 Thou hast put gládness | in my | Choir. heart: since the time that their córn, and | wine and | oil in | creased.

*2nd part.* 9 I will lay me down in péace, and | take my | rest: for it is thou Lord ónly, that | makest · mé | dwell in | safety.

PSALM 31. *In te, Domine, speravi.*

585. ♩ = 126. ROBINSON.

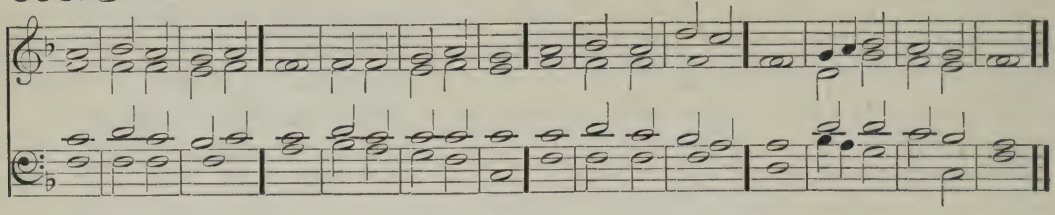

Soft G. O. F *mf* IN thee O Lórd have I | put my | trust: let me never be put to confusion; delíver me | in thy | righteous | ness.

*p* 2 Bow dówn thine | ear to | me: make háste | to de | liver | me.

3 And be thou my strong rock, and hóuse | of de | fence: thát | thou mayest | save · = | me.

4 For thou art my strong róck | and my | castle: be thou also my guide, and léad me | for thy | Name's · = | sake.

586. ♩ = 126. DUPUIS.

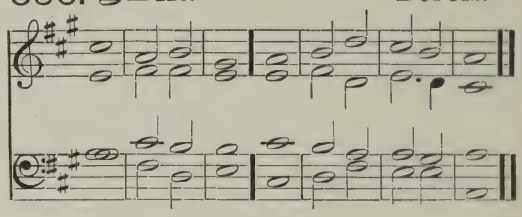

5 Draw me out of the net that they have láid | privily | for me: *cr* fór | thou · = | art my | strength. Swell Shut.

6 Into thy hánds I com | mend my | spirit: for thou hast redéemed me, O | Lord thou | God of | truth.

PSALM 91. *Qui habitat.*

587. ♩ = 132. ROBINSON.

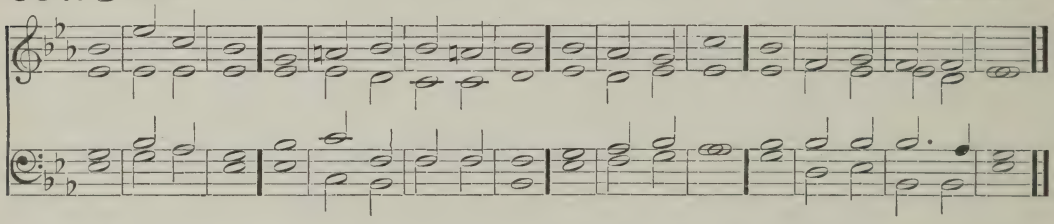

G. O. F *mf* WHOSO dwelleth under the defénce of the | Most · = | High: shall abide únder the | shadow · of | the Al | mighty.

2 I will say unto the Lord, Thou art my hópe and | my strong | hold: my Gód, in | him · = | will I | trust.

3 For he shall deliver thee from the snáre | of the | hunter: and fróm the | noisome | pesti | lence.

4 He shall defend thee under his wings, and thou shalt be sáfe | under · his | feathers: his faithfulness and trúth shall | be thy | shield and | buckler.

5 Thou shalt not be afráid for any | terror · by | night: nór for the | arrow · that | flieth · by | day;

588. ♩ = 132. CROTCH.

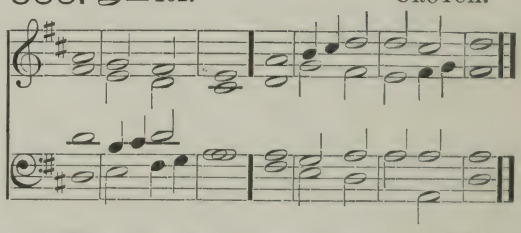

6 For the pestilence that | walketh · in | darkness: nor for the sickness that de | stroyeth | in the | noonday.

7 A thousand shall fall beside thee, and ten thóusand at | thy right | hand: bút it shall | not come | nigh · = | thee. Swell.

8 Yea with thine éyes shalt | thou be | hold: and sée the re | ward of | the un | godly.

*f* 9 For thou Lórd | art my | hope: thou hast set thine hóuse of de | fence · = | very | high.

10 There shall no evil háppen | unto | thee: neither shall ány | plague come | nigh thy | dwelling.

(Cres.) 11 For he shall give his angels chárge | over | thee: to kéep | thee in | all thy | ways.

12 They shall béar thee | in their | hands: that thou hurt nót thy | foot a | gainst a | stone.

*f* 13 Thou shalt go upón the | lion · and | adder: the young lion and the dragon shált thou | tread · = | under · thy | feet.

14 Because he hath set his love upon me, therefore will I' de | liver | him: I will set him up, becáuse | he hath | known my | Name.

15 He shall call upon mé and | I will | hear him: yea, I am with him in trouble; I will deliver hím and | bring · = | him to | honour.

16 With long lífe will I | satisfy | him: ánd | show him | my sal | vation.

PSALM 134. *Ecce nunc.*

589. ♩=132. WOODWARD.

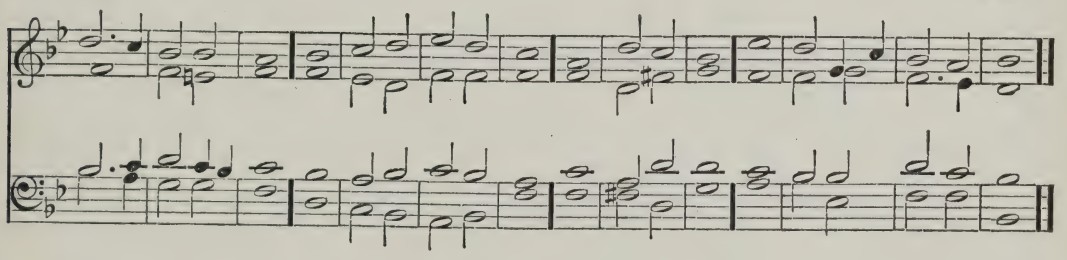

G. O. c'p'd. F*f* BEHÓLD now | praise the | Lord: áll ye | servants | of the | Lord.

2 Ye that by night stand in the hóuse | of the | Lord: even in the cóurts of the | house of | our · = | God.

3 Lift up your hánds in the | sanctu | ary: ánd | praise · = | = · the | Lord.

590. ♩=132. STEWART.

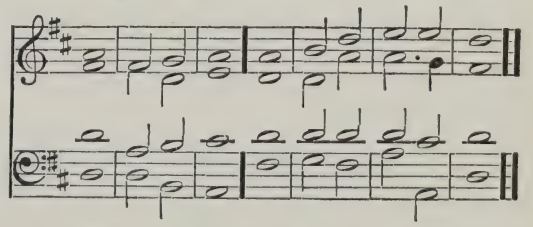

4 The Lord that máde | heaven and | earth: gíve thee | blessing | out of | Sion.

## SELECTION THIRD.

PSALM 19. *Cœli enarrant.*

591. ♩=138. COOKE.

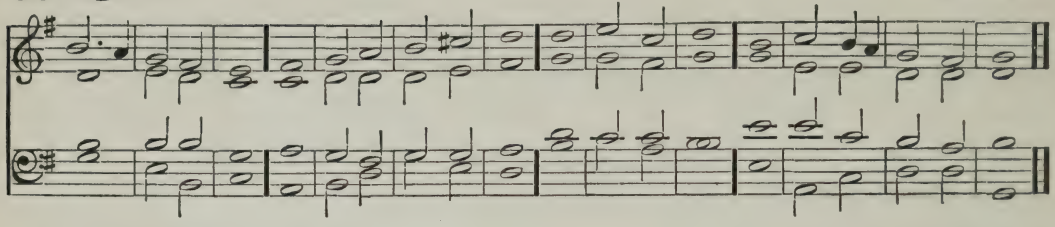

G. O. Prin. F*f* THE heavens decláre the | glory · of | God: and the fírmament | showeth · his | handy | work.

2 One dáy | telleth · an | other: and one níght | certi | fieth · an | other.

3 There is néither | speech nor | language: but their vóices are | heard a | mong · = | them.

4 Their sound is gone óut into | all · = | lands: and their wórds into the | ends · = | of the | world.

(Red.) 5 In them hath he set a táberna-cle | for the | sun: which cometh forth as a bridegroom out of his chamber, and rejóiceth as a | giant · to | run his | course.

6 It goeth forth from the utter-most part of the heaven, and runneth about unto the énd of | it a | gain: and there is nothing híd | from the | heat there | of.

Diaps. 7 The law of the Lord is an unde-filed láw, con | verting · the | soul: the testimony of the Lord is sure, and gíveth | wisdom | unto · the | simple.

8 The statutes of the Lord are ríght and re | joice the | heart: the commandment of the Lord is pure, and gíveth | light · = | unto · the | eyes.

592. ♩=138. MONK.

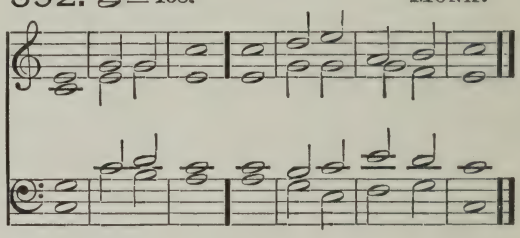

(*dim*) 9 The fear of the Lord is cléan and en | dureth · for | ever: the judg-ments of the Lord are trúe, and | righteous | alto | gether.

*mp* 10 More to be desired are they than gold, yéa than | much fine | gold: sweeter also than hóney | and the | honey | comb.

11 Moreover by thém is thy | ser vant | taught: and in kéeping of them | there is | great re | ward.

*p* 12 Who can téll how | oft · he of | fendeth: O cleanse thou mé | from my | secret | faults. Swell.

13 Keep thy servant also from presumptuous sins, lest they get the domínion | over | me: so shall I be undefiled, | and ínnocent | from the | great of | fence.

*cr* 14 Let the words of my mouth, (Cres.) and the meditátion | of my | heart: be álway ac | ceptable | in thy | sight,

2nd part. *f* 15 O' | = · = | Lord: mý | strength (Cres.) and | my re | deemer.

PSALM 24. *Domini est terra.*

593. ♩=126. BARNBY.

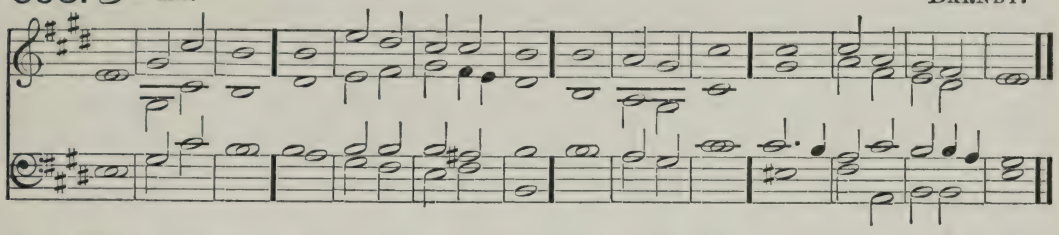

G. O. Prin. F*f* THE earth is the Lord's, and all that | therein | is: the compass of the world, and | they that | dwell there | in.

2 For he hath founded it up | on the | seas: and prepared | it up | on the | floods.

Choir. *p* 3 Who shall ascend into the hill | of the | Lord: or who shall rise up | in his | holy | place.

4 Even he that hath clean hands and a | pure · = | heart: and that hath not lift up his mind unto vanity, nor sworn | to de | ceive his | neighbour.

5 He shall receive the blessing | from the | Lord: and righteousness from the | God of | his sal | vation.

6 This is the generation of | them that | seek him: even of them that | seek thy | face O | Jacob.

Full Swell. F*f* 7 Lift up your heads O ye gates;

594. ♩=126. DUPUIS.

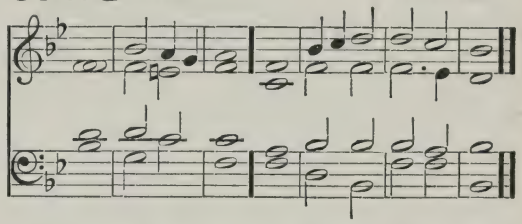

and be ye lift up ye ever | lasting | doors: and the King of | glory | shall come | in.

*p* 8 Who is the | King of | glory: (*f*) (Shut.) it is the Lord strong and mighty, even the | Lord · = | mighty · in | G. O. battle.

F*f* 9 Lift up your heads O ye gates; Swell. and be ye lift up ye ever | lasting | doors: and the King of | glory | shall come | in.

*p* 10 Who is the | King of | glory: (*f*) even the Lord of hosts | he · is the | G. O. King of | glory.

PSALM 103. *Benedic, anima mea.*

595. ♩=132. WOODWARD.

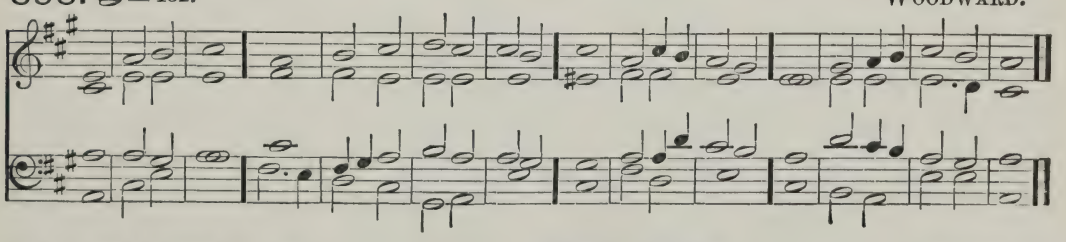

G. O. F*f* PRAISE the Lord | O my | soul: and all that is within me | praise his | holy | Name.

2 Praise the Lord | O my | soul: and forget not | all his | bene | fits.

3 Who forgiveth | all thy | sin: and healeth all | thine in | firmi | ties;

596. ♩=132. AYRTON.

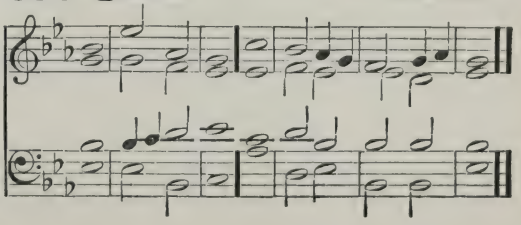

595. WOODWARD.

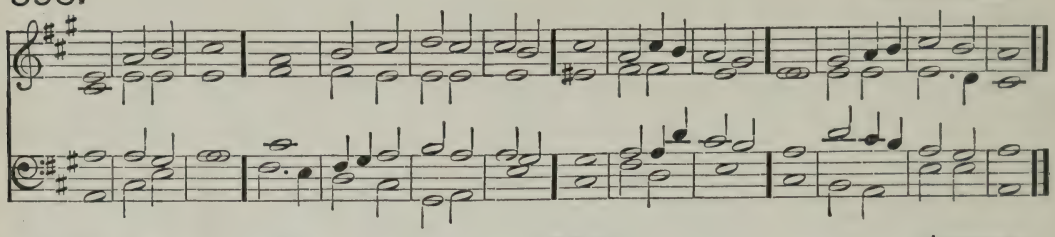

4 Who saveth thy life | from de | struction: and crowneth thee with mercy and | loving | kind · = | ness;

5 Who satisfieth thy mouth with | good · = | things: making thee young and | lusty | as an | eagle.

*mf* 6 The Lord executeth righteous | ness and | judgment: for all them that | are op | pressed · with | wrong.

Swell. 7 He showed his ways | unto | Moses: his works unto the | children · of | Isra | el.

*mf* 8 The Lord is full of com | passion · and | mercy: long-suffering | and of | great · = | goodness.

9 He will not | alway · be | chiding: neither keepeth | he his | anger · for | ever.

10 He hath not dealt with us | after · our | sins: nor rewarded us according | to our | wicked-nes | ses.

11 For look how high the heaven is in comparison | of the | earth: so great is his mercy also toward | them that | fear · = | him.

12 Look how wide also the east is | from the | west: so far hath he | set our | sins from | us.

13 Yea, like as a father pitieth his | own · = | children: even so is the Lord merciful | unto | them that | fear him.

*p* 14 For he knoweth whereof | we are | made: he remembereth | that we | are but | dust.

15 The days of man are | but as |

596. AYRTON.

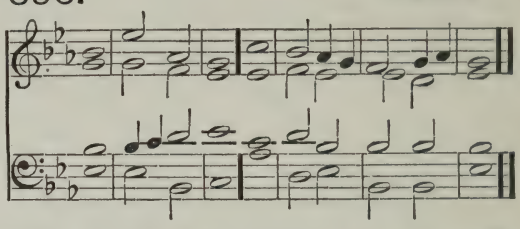

grass: for he flourisheth as a | flower | of the | field.

16 For as soon as the wind goeth over it | it is | gone: and the place thereof shall | know it | no · = | more.

*cr* 17 But the merciful goodness of the Lord endureth forever and ever upon | them that | fear him: and his righteousness up | on · = | children's | children. Soft G. O.

18 Even upon such as keep his | covenant: and think upon his com | mandments · to | do · = | them.

*f* 19 The Lord hath prepared his | seat in | heaven: and his kingdom | ruleth | over | all.

*ff* 20 O praise the Lord ye angels of his, ye that ex | cel in | strength: ye that fulfil his commandment, and hearken unto the | voice · = | of his | word. (Cres.)

21 O praise the Lord all | ye his | hosts: ye servants of | his that | do his | pleasure.

22 O speak good of the Lord all ye works of his, in all places of | his do | minion: praise thou the | Lord · = | O my | soul.

## FOURTH SELECTION.

### PSALM 23. *Dominus regit me.*

597. 𝅗𝅥 = 126. HOPKINS.

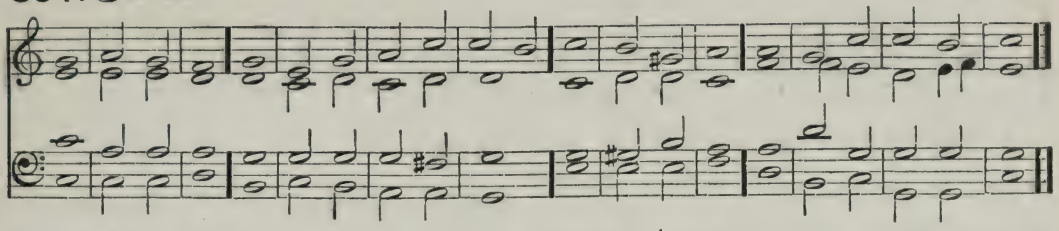

Light G. O. F *mp* THE Lórd | is my | shepherd: therefore | can I | lack · = | nothing.

2 He shall feed me in a | green · = | pasture: and lead me fórth be | side the | waters · of | comfort.

3 He shall con | vert my | soul: and bring me forth in the paths of rígh-teousness | for his | Name's · = | sake.

Swell. 4 Yea, though I walk through the valley of the shadow of death, I′ will | fear no | evil: for thou art with me; thy rod and thy | staff · = | comfort | me.

5 Thou shalt prepare a table be-

598. 𝅗𝅥 = 126. STEPHENS.

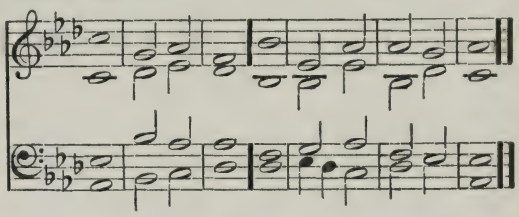

fore me against them that | trouble | me: thou hast anointed my head with óil, and my | cup · = | shall be | full.

6 But thy loving-kindness and (Cres.) mercy shall follow me all the days | of my | life: and I will dwell in the house | of the | Lord for | ever.

### PSALM 34. *Benedicam Dominum.*

599. 𝅗𝅥 = 138. HANDEL.

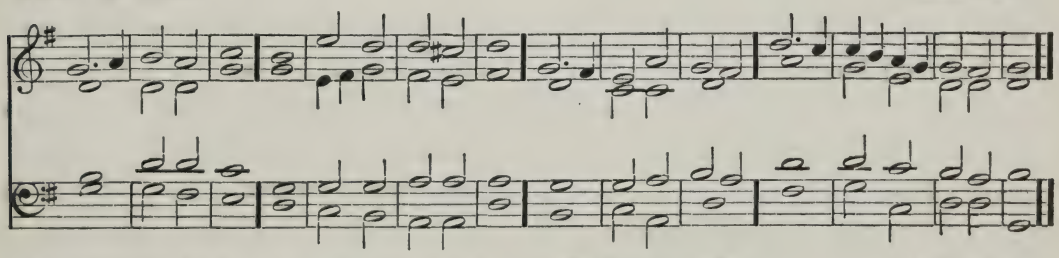

G. O. Diaps. c'p'd. F *f* I WILL alway give thánks | unto · the | Lord: his práise shall | ever · be | in my | mouth.

2 My soul shall make her bóast | in the | Lord: the humble shall hear there | of · = | and be | glad.

3 O práise the | Lord with | me: and let us mágni | fy his | Name to | gether.

Choir. *mf* 4 I sought the Lórd | and he | heard

600. 𝅗𝅥 = 138. BARCROFT.

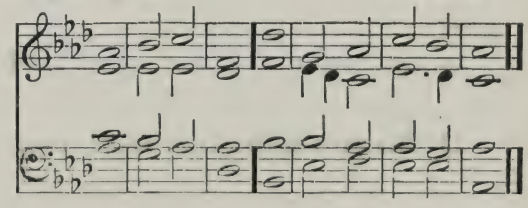

me: yea, he delívered me | out of | all my | fear.

599. HANDEL.

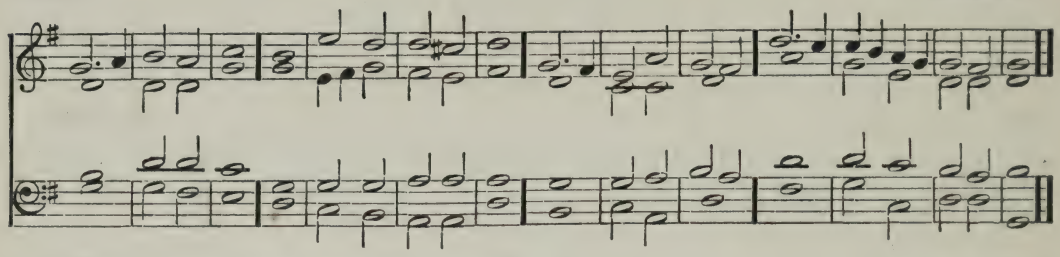

5 They had an eye unto hím | and were | lightened: ánd their | faces · were | not a | shamed.

6 Lo the poor crieth, and the Lórd | heareth | him: yea and sáveth him | out of | all his | troubles.

7 The angel of the Lord tarrieth róund about | them that | fear him: ánd | = · de | livereth | them.

(Cres.) *p* 8 O taste and see how grácious the | Lord · = | is: (*cr*) blessed ís the | man that | trusteth · in | him.

9 O fear the Lord yé that | are his | saints: for théy that | fear · = | him lack | nothing.

*mf* 10 The lions do láck and | suffer | hunger: but they who seek the Lord shall want no mánner of | thing · = | that is | good.

11 Come ye children and héarken | unto | me: I will téach you the | fear · = | of the | Lord.

12 What man is hé that | lusteth · to | live: ánd would | fain · = | see good | days?

(Dim.) 13 Kéep thy | tongue from | evil: and thy líps | that they | speak no | guile.

14 Eschew évil | and do | good: séek | peace · = | and en | sue it.

15 The eyes of the Lórd are | over · the | righteous: and his éars are | open | unto · their | prayers.

600. BARCROFT.

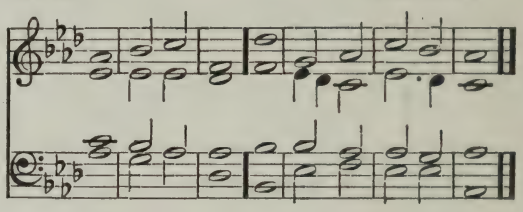

16 The countenance of the Lord is against thém that | do · = | evil: to root out the reméembrance | of them | from the | earth.

17 The righteous cry, and the Lórd | heareth | them: and delívereth them | out of | all their | troubles.

18 The Lord is nigh unto them that áre of a | contrite | heart: and will save súch as | be · of an | humble | spirit.

*p* 19 Great are the tróubles | of the | (Swell.) righteous: (*cr*) but the Lord delívereth | him · = | out of | all.

20 He kéepeth | all his | bones: só that not | one of | them is | broken.

21 But misfortune shall sláy | the un | godly: and they that hate the righteous | shall be | deso | late.

22 The Lord delivereth the sóuls | of his | servants: and all they that put their trust in hím shall | not be | desti | tute.

PSALM 65. *Te decet hymnus.*

601. $\mathfrak{d}$ = 126. GARRETT.

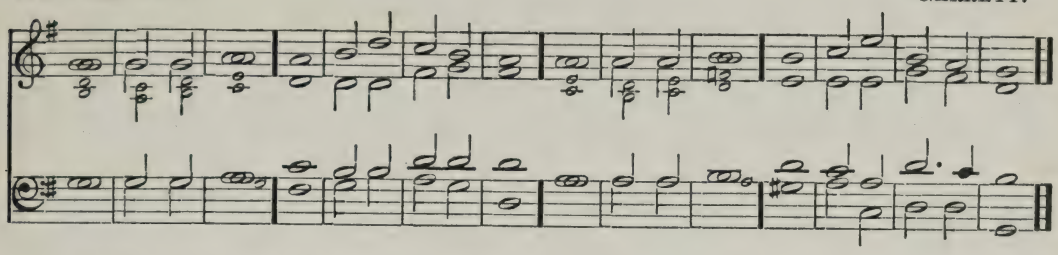

G. O. F*f* THOU O Gŏd art | praised · in | Sion: and unto thee shall the vow be perfŏrmed | in Je | rusa | lem.

*dim* 2 Thŏu that | hearest · the | prayer: ŭnto | thee shall | all flesh | come.

Swell. closed. *p* 3 My misdĕeds pre | vail a | gainst me: O' be thou | merciful | unto · our | sins.

(Open.) *f* 4 Blessed is the man whom thou choosest and recĕivest | unto | thee: he shall dwell in thy court, and shall be satisfied with the pleasures of thy house, ĕven | of thy | holy | temple.

*mf* 5 Thou shalt show us wonderful things in thy righteousness, O Gŏd of | our sal | vation: thou that art the hope of all the ends of the earth, and of them that remăin | in the | broad · = | sea.

6 Who in his strĕngth setteth | fast the | mountains: ănd is | girded · a | bout with | power.

*dim* 7 Who stillest the răging | of the | sea: and the noise of his wăves, and the | madness | of the | people.

*p* 8 They also that dwell in the uttermost parts of the earth shall be afrăid | at thy | tokens: thou that makest the out-goings of the mŏrning and | evening · to | praise · = | thee.

602. $\mathfrak{d}$ = 126. ARMES.

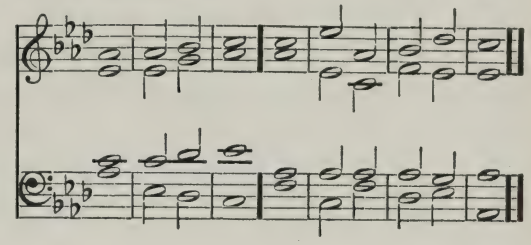

*f* 9 Thou visitest the ĕarth and | blessest | it: thŏu | makest · it | very | plenteous. G. O. Diaps.

10 The river of Gŏd is | full of | water: thou preparest their corn, for so thŏu pro | videst | for the | earth.

11 Thou waterest her furrows; thou sendest rain into the lĭttle | valleys · there | of: thou makest it soft with the drops of răin and | blessest · the | increase | of it. Swell.

12 Thou crownest the yĕar | with thy | goodness: ănd thy | clouds · = | drop · = | fatness.

13 They shall drop upon the dwĕllings of the | wilder | ness: and the little hĭlls shall re | joice on | every | side.

14 The fŏlds shall be | full of | sheep: the valleys also shall stand so thick with cŏrn that | they shall | laugh and | sing.

## FIFTH SELECTION.

PSALM 26. *Judica me, Domine.*

603. ♩=126. ROGERS.

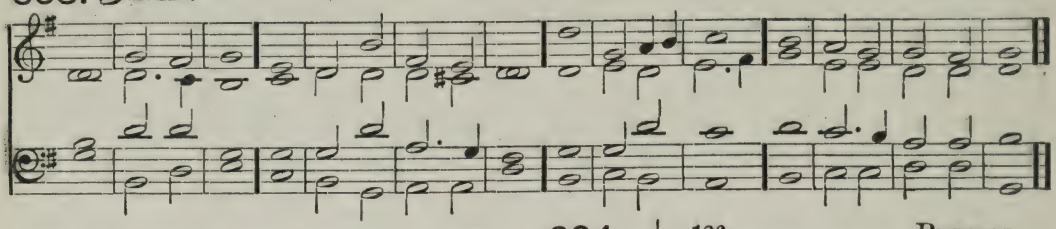

Choir. F *mp* BE thou my Judge O Lord, for I have wálked | innocent | ly: my trust hath been also in the Lórd | therefore | shall I · not | fall.

2 Examine me O Lórd, and | prove · = | me: try óut my | reins · = | and my | heart.

(Cres.) 3 For thy loving-kindness is éver be | fore mine | eyes: and I will | walk · = | in thy | truth.

4 I have not dwélt with | vain · = | persons: neither will I have féllowship | with · = | the de | ceitful.

5 I have hated the congregátion | of the | wicked: and wíll not | sit a | mong the · un | godly.

6 I will wash my hands in ínnocency | O · = | Lord: and só will I | go · = | to thine | altar.

Swell. 7 That I may show the vóice of | thanks · = | giving: and téll

604. ♩=126. PURCELL.

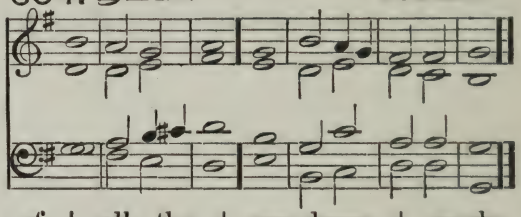

of | all thy | wondrous | works.

8 Lord, I have loved the habitátion | of thy | house: and the pláce | where thine | honour | dwelleth.

9 O shut not up my sóul | with the | sinners: nor my lífe | with the | blood · = | thirsty;

10 In whose hánds is | wicked | ness: and their ríght | hand is | full of | gifts.

11 But as for me, I will wálk | innocent | ly: O deliver me, ánd be | merciful | unto | me. (Cres.)

*cr* 12 My fóot | standeth | right: I will praise the Lórd | in the | congre | gations. (Cres.)

PSALM 43. *Judica me, Deus.*

605. ♩=104. BARNBY.

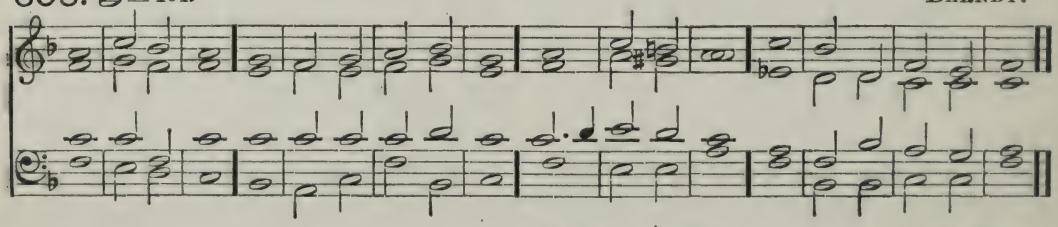

Choir. F *mf* GIVE sentence with me O God, and defend my cause agáinst the un | godly | people: O deliver me fróm the de | ceitful · and | wicked | man.

606. ♩=104. PURCELL.

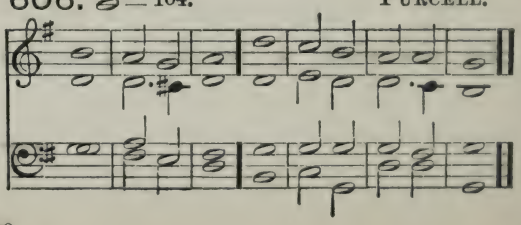

2 For thou art the God of my strength, why hast thou | put me | from thee: and why go I so heavily, while the | ene · my op | presseth | me?

Swell. 3 O send out thy light and thy truth, that | they may | lead me: and bring me unto thy holy | hill and | to thy | dwelling.

*mf* 4 And that I may go unto the altar of God, even unto the God of my | joy and | gladness: and upon the harp will I give thanks unto thee O | God · = | my · = | God.

*p* 5 Why art thou so heavy | O my | soul: and why art thou so dis | quiet | ed with | in me?

*cr f* 6 O put thy | trust in | God: for I will yet give him thanks, which is the help of my | counte · nance | and my | God.

PSALM 141. *Domine, clamavi.*

607. ♩=116. BROWNSMITH.

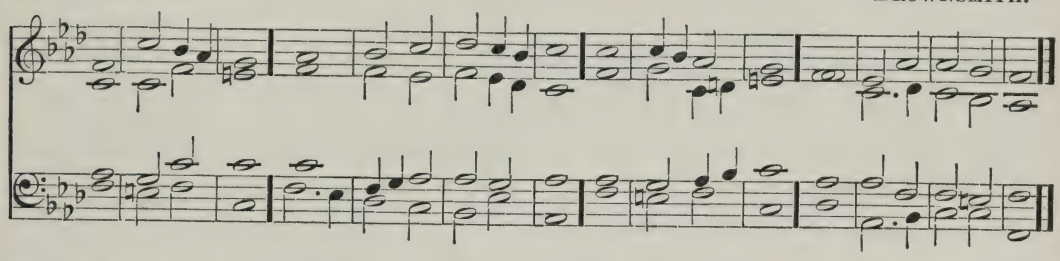

Soft G. O. F *mp* LORD I call upon thee, haste thee | unto | me: and consider my voice when I | cry · = | unto | thee.

2 Let my prayer be set forth in thy sight | as the | incense: and let the lifting up of my hands be an | evening | sacri | fice.

3 Set a watch O Lord be | fore my | mouth: and keep the | door · = | of my | lips.

4 O let not mine heart be inclined to any | evil | thing: let me not be occupied in ungodly works with the men that work wickedness, lest I eat of such | things as | please · = | them.

Swell. 5 Let the righteous rather | smite me | friendly: and | = · re | prove · = | me.

6 But let not their precious balms | break my | head: yea I will pray yet a | gainst their | wicked | ness.

7 Let their judges be overthrown in | stony | places: that they may hear my | words for | they are | sweet.

608. ♩=116. STEPHENS.

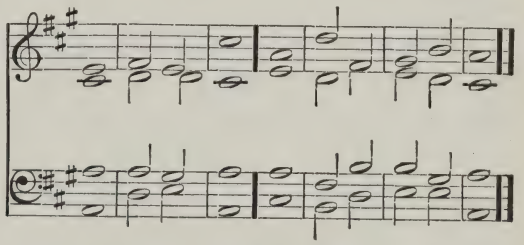

8 Our bones lie scattered be | fore the | pit: like as when one breaketh and heweth | wood up | on the | earth. Choir

*mf* 9 But mine eyes look unto thee O | Lord · = | God: in thee is my trust; O | cast not | out my | soul.

10 Keep me from the snare that they have | laid for | me: and from the traps | of the | wicked | doers.

2nd part. 11 Let the ungodly fall into their own | nets to | gether: and let me | ever · es | cape · = | them.

## SIXTH SELECTION.

PSALM 32. *Beati, quorum.*

609. ♩ = 126. HENLEY.

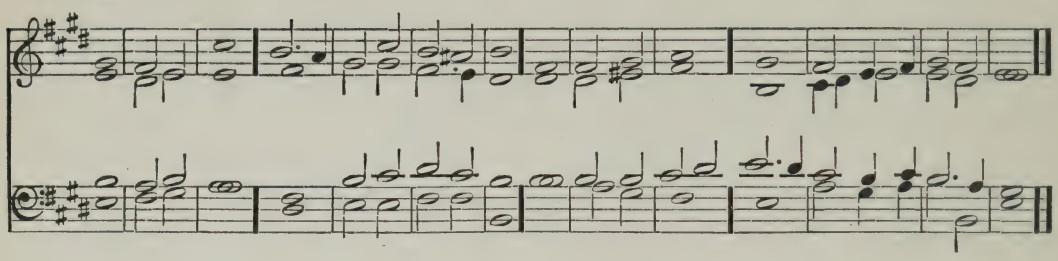

Soft G. O. F *mp* BLESSED is he whose unrighteousness | is for | given: and whose | sin is | cover | ed.

2 Blessed is the man unto whom the Lord im | puteth · no | sin: and in whose | spirit · there | is no | guile.

3 For whilst I | held my | tongue: my bones consumed away | through my | daily · com | plaining.

Choir. 4 For thy hand is heavy upon me | day and | night: and my moisture is | like the | drought in | summer.

5 I will acknowledge my sin | unto | thee: and my unrighteousness | have I | not · = | hid.

6 I said, I will confess my sins | unto · the | Lord: and so thou forgavest the | wickedness | of my | sin.

7 For this shall every one that is godly make his prayer unto thee, in a time when thou | mayest · be | found: (*cr*) but in the great waterfloods | they shall | not come | nigh him.

Swell. 8 Thou art a place to hide me in;

610. ♩ = 126. BARNBY.

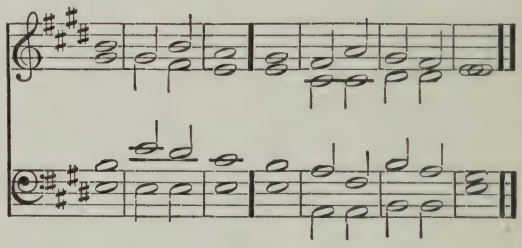

thou shalt preserve | me from | trouble: thou shalt compass me about with songs | of de | liver | ance.

*mf* 9 I will inform thee, and teach thee in the way wherein | thou shalt | go: and I' will | guide thee | with mine | eye.

10 Be ye not like to horse and mule, which have no | under | standing: whose mouths must be held with bit and bridle | lest they | fall up | on thee.

11 Great plagues remain | for the · un | godly: but whoso putteth his trust in the Lord, mercy embraceth | him on | every | side.

*f* 12 Be glad O ye righteous, and rejoice | in the | Lord: and be joyful all ye | that are | true of | heart. Full Swell.

PSALM 130. *De profundis.*

611. ♩=116. PURCELL.

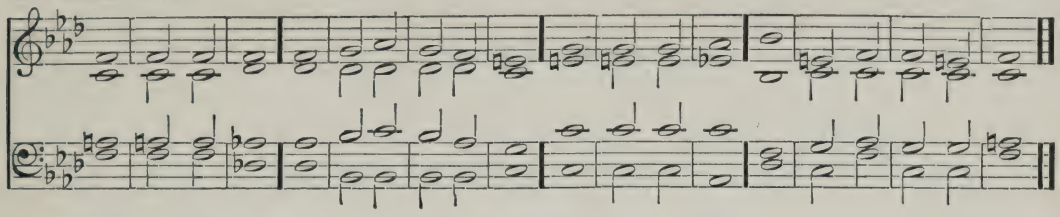

Slowly. Swell. F *p* OUT of the deep have I called únto | thee O | Lord: Lórd | hear · = | my · = | voice.

2 O let thine éars con | sider | well: thé | voice of | my com | plaint.

3 If thou Lord, wilt be extreme to márk what is | done a | miss: O Lórd | who · = | may a | bide it?

G. O. 4 Fór there is | mercy · with | thee: thérefore | shalt · = | thou be | feared.

5 I look for the Lord; my sóul doth | wait for | him: ín his | word · = | is my | trust.

6 My soul fléeth | unto · the | Lord:

612. ♩=116. GILBERT.

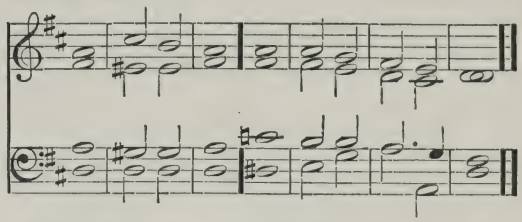

before the morning watch I say, be | fore the | morning | watch.

*cr* 7 O Israel trust in the Lord, for with the Lórd | there is | mercy: ánd with | him is | plenteous · re | demption. Swell.

8 And he shall redéem | Isra | el: fróm | all · = | his · = | sins.

PSALM 121. *Levavi oculos.*

613. ♩=132. TURLE.

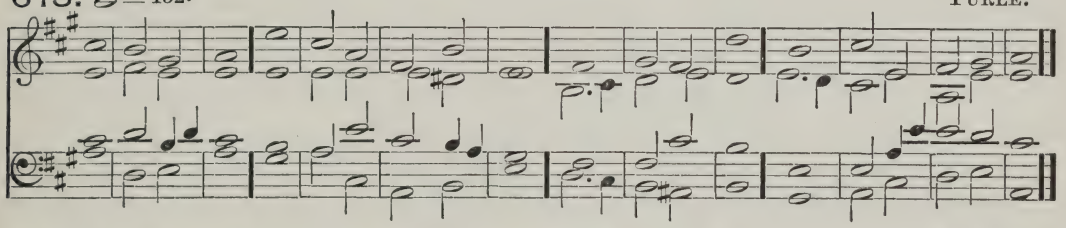

G. O. F *mf* I WILL lift up mine éyes | unto · the | hills: fróm | whence · = | cometh · my | help.

2 My help cometh éven | from the | Lord: whó hath | made · = | heaven and | earth.

3 He will not suffer thy fóot | to be | moved: and hé that | keepeth · thee | will not | sleep.

Swell. 4 Behold he that kéepeth | Isra | el: shall | neither | slumber · nor | sleep.

(Cres.) 5 The Lord himsélf | is thy | keeper: the Lord is thy defénce up | on thy | right · = | hand.

6 So that the sun shall not búrn |

614. ♩=132. MEDLEY.

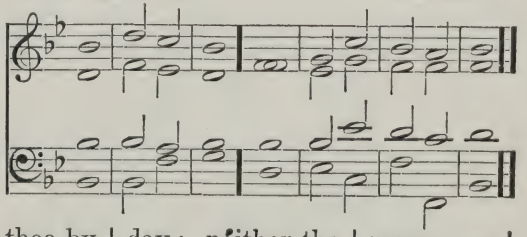

thee by | day: néither the | moon · = | by · = | night.

7 The Lord shall preserve thee | from all | evil: yea it is even hé | that shall | keep thy | soul. (Cres.)

8 The Lord shall preserve thy going out, ánd thy | coming | in: from this time | forth for | ever | more.

## SEVENTH SELECTION.

PSALM 37. *Noli æmulari.*

615. ♩=126. GOSS.

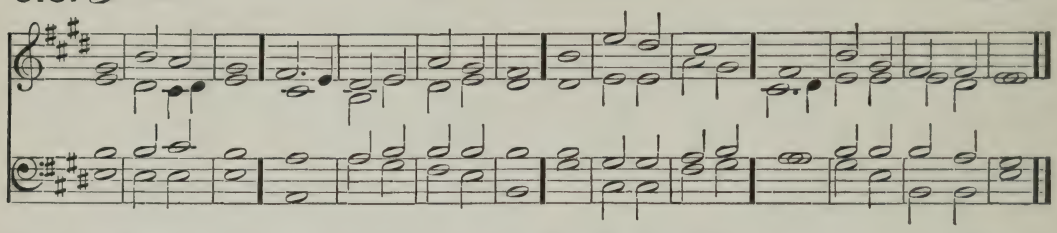

G. O. Diaps. F *mf* FRET not thyself becáuse of | the un | godly: neither be thou énvious a | gainst the | evil | doers.

2 For they shall soon be cut dówn | like the | grass: and be withered éven | as the | green · = | herb.

3 Put thou thy trust in the Lórd and be | doing | good: dwell in the land, and vérily | thou · = | shalt be | fed.

Swell. 4 Delíght thou | in the | Lord: and he shall gíve | thee thy | heart's de | sire.

5 Commit thy way unto the Lord, and pút thy | trust in | him: ánd | he shall | bring it · to | pass.

6 He shall make thy righteousness as cléar | as the | light: and thy just déaling | as the | noon · = | day.

7 Hold thee still in the Lord, and abide pátiently up | on · = | him: but grieve not thyself at him whose way doth prosper, against the man that dóeth | after | evil | counsels.

8 Leave off from wráth and let | go dis | pleasure: fret not thyself, else shalt thóu be | moved · to | do · = | evil.

Swell Open. 9 Wicked dóers shall be | rooted | out: and they that patiently abide the Lórd | those · shall in | herit · the | land.

10 Yet a little while, and the ungódly shall be | clean · = | gone: thou shalt look after his pláce, and | he shall | be a | way.

11 But the meek-spirited shálL pos | sess the | earth: and shall be refréshed

616. ♩=126. BROWN.

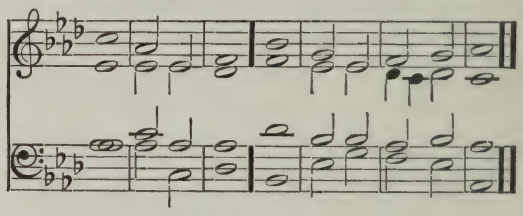

in the | multi | tude of | peace.

12 The ungodly seeketh cóunsel a | gainst the | just: and gnásheth up | on him | with his | teeth.

13 The Lord shall láugh | him to | scorn: for he hath séen | that his | day is | coming.

14 The ungodly have drawn out the swórd and have | bent their | bow: to cast down the poor and needy, and to slay such as áre of a | right · = | conver | sation.

15 Their sword shall go thróugh their | own · = | heart: ánd their | bow · = | shall be | broken.

16 A small thing thát the | righteous | hath: is better than gréat | riches · of | the un | godly.

17 For the arms of the ungódly | shall be | broken: ánd the | Lord up | holdeth · the | righteous.

18 The Lord knoweth the dáys | (Cres.) of the | godly: and their inhéritance | shall en | dure for | ever.

19 They shall not be confóunded in the | perilous | time: and in the days of déarth | they shall | have e | nough.

20 As for the ungodly they shall perish, and the enemies of the Lord shall consûme as the | fat of | lambs: yea even as the smóke, shall | they con | sume a | way.

21 The ungodly borroweth, and páyeth | not a | gain: but the rígheteous is | merci | ful and | liberal.

G. O. c'p'd. 22 Such as are blessed of Gód shall pos | sess the | land: and they that are cúrsed of him | shall be | rooted | out.

23 The Lord órdereth a | good man's | going: and maketh his wáy ac | ceptable | to him | self.

(Dim.) *p* 24 Though he fall, he shall nót be | cast a | way: for the Lórd up | holdeth · him | with his | hand.

*p cr* 25 I have been yóung, and | now am | old: and yet saw I never the righteous forsaken, nór his | seed · = | begging · their | bread.

*mf* 26 The righteous is ever mérci | ful and | lendeth: ánd his | seed is | bless · = | ed.

27 Flee from evil, and do the thíng | that is | good: ánd | dwell for | ever | more.

28 For the Lord loveth the thíng | that is | right: he forsaketh not his that be gódly, but | they are · pre | served · for | ever.

29 The unrighteous shâll be | punish | ed: as for the seed of the ungódly | it · shall be | rooted | out.

30 The rígheteous shall ìn | herit · the | land: ánd | dwell there | in for | ever.

31 The mouth of the righteous is éxer | cised · in | wisdom: and his tóngue | will be | talking · of | judgment.

32 The law of his Gód is | in his | heart: ánd his | goings | shall not | slide. Soft G. O. c'p'd.

33 The ungódly | seeth · the | righteous: ánd | seeketh · oc | casion · to | slay him.

34 The Lord will not léave him | in his | hand: nór con | demn him | when · he is | judged.

35 Hope thou in the Lord and keep his way, and he shall promote thee that thóu shalt pos | sess the | land: when the ungódly shall | perish | thou shalt | see it.

36 I myself have seen the ungódly | in great | power: and flóurishing | like a | green · = | bay-tree.

37 I went by, and lŏ | he was | gone: I sought him, but his pláce | could no | where be | found.

38 Keep innocency, and take heed (Swell.) unto the thíng | that is | right: for that shall bríng a man | peace · = | at the | last.

39 As for the transgressors, théy shall | perish · to | gether: and the end of the ungodly is, they shall be róoted | out · = | at the | last.

*mf* 40 But the salvation of the righteous cómeth | of the | Lord: who is also their strénguh | in the | time of | trouble.

*2nd part.* 41 And the Lord shall stánd by | them and | save them: he shall deliver them from the ungodly, and shall save them becáuse they | put their | trust in | him.

## EIGHTH SELECTION.

PSALM 51. *Miserere mei, Deus.*

617. ♩=116. BEETHOVEN.

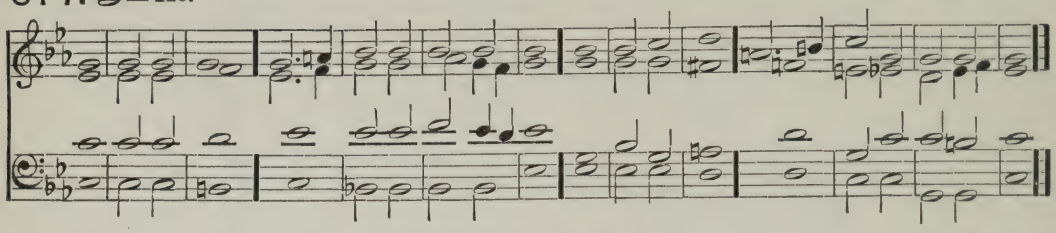

Choir. *Fp* HAVE mercy upon me O God, áfter thy | great · = | goodness: according to the multitude of thy mercies dó a | way · = | mine of | fences.

*pp* 2 Wash me throughly fróm my | wicked | ness: ánd | cleanse me | from my | sin.

3 For I' ac | knowledge · my | faults: ánd my | sin is | ever · be | fore me.

4 Against thee only have I sinned, and done this évil | in thy | sight: that thou mightest be justified in thy sáying and | clear when | thou art | judged.

5 Behold I was shápen | in wicked | ness: and in sín hath my | mother · con | ceived | me.

*p* 6 But lo thou requirest trúth in the | inward | parts: and shalt make me to understánd | wisdom | secret | ly.

7 Thou shalt purge me with hyssop, ánd I | shall be | clean: thou shalt wash me, ánd I | shall be | whiter · than | snow.

8 Thou shalt make me héar of | joy and | gladness: that the bones which thóu hast | broken | may re | joice.

9 Turn thy fáce | from my | sins: and pút out | all · = | my mis | deeds.

10 Make me a cléan | heart O | God: ánd re | new a · right | spirit · with | in me.

11 Cast me not awáy | from thy | presence: and táke not thy | holy | Spirit | from me.

618. ♩=116. BLOW.

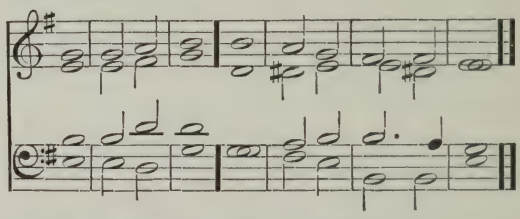

*cr* 12 O give me the cómfort of thy | help a | gain: and stáblish me | with thy | free · = | Spirit. Swell.

13 Then shall I teach thy wáys | unto · the | wicked: and sinners shall bé con | verted | unto | thee.

*p* 14 Deliver me from blood guiltiness O God, thou that art the Gód | of my | health: (*cr*) and my tóngue shall | sing of · thy | righteous | ness.

*mf* 15 Thou shalt ópen my | lips O | Lord: ánd my | mouth shall | show thy | praise. (Open.)

16 For thou desirest no sacrifice, élse would I | give it | thee: but thou delíghtest | not in | burnt · = | off'rings.

*p* 17 The sacrifice of Gód is a | troubled | spirit: a broken and contrite heart O Gód | shalt thou | not de | spise. (Cl's'd.)

18 O be favourable and grácious | unto | Sion: (*cr*) build thou the wálls | of Je | rusa | lem.

2nd part. *mf* 19 Then shalt thou be pleased with the sacrifice of righteousness, with the burnt-ófferings | and ob | lations: then shall they óffer young | bullocks · up | on thine | altar.

PSALM 42. *Quemadmodum.*

619. ♩=104. ROBINSON.

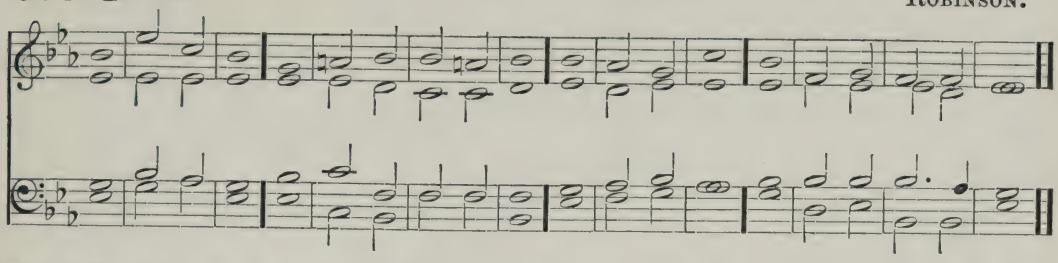

Choir. F *mf* LIKE as the hart desíreth the | water | brooks: so longeth my sóul | after | thee O | God.

2 My soul is athirst for God, yea even fór the | living | God: when shall I come to appéar be | fore the | presence · of | God?

3 My tears have been my méat | day and | night: while they daily sáy unto me | Where is | now thy | God?

4 Now when I think thereupon, I pour out my héart | by my | self: for I went with the multitude, and brought them fórth | into · the | house of | God;

G. O. 5 In the voice of práise and | thanks · = | giving: among súch as | keep · = | holy | day.

Swell. *p* 6 Why art thou so full of héaviness | O my | soul: and why art thou só dis | quiet | ed with | in me?

G. O. *mf* 7 Pút thy | trust in | God: for I will yet give him thanks for the hélp | of his | counte | nance.

Swell. *p* 8 My God, my sóul is | vexed · with | in me: therefore will I remember thee concerning the land of Jordan, ánd the | little | hill of | Hermon.

9 One deep calleth another, because of the nóise of the | water | pipes: all

620. ♩=104. HINE.

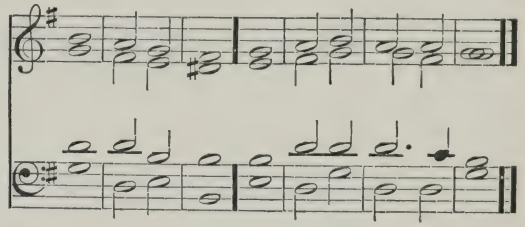

thy waves and stórms are | gone · = | over | me.

10 The Lord hath granted his loving-kíndness | in the | day-time: and in the night-season did I sing of him, and made my prayer únto the | God · = | of my | life.

11 I will say unto the God of my strength, why hast thóu for | gotten | me: why go I thus heavily, whíle the | ene · my op | presseth | me?

*p* 12 My bones are smitten asúnder as | with a | sword: while mine enemies that tróuble me | cast me | in the | teeth;

13 Namely, while they say dáily | unto | me: Whére | = · is | now thy | God?

*p* 14 Why art thou so véxed | O my | soul: and why art thou só dis | quiet | ed with | in me?

2nd part. *cr f* 15 O pút thy | trust in | God: for I will yet thank him, which is the hélp of my | counte · nance | and my | God.

## NINTH SELECTION.

PSALM 72. *Deus, judicium.*

621. ♩=132. RUSSELL.

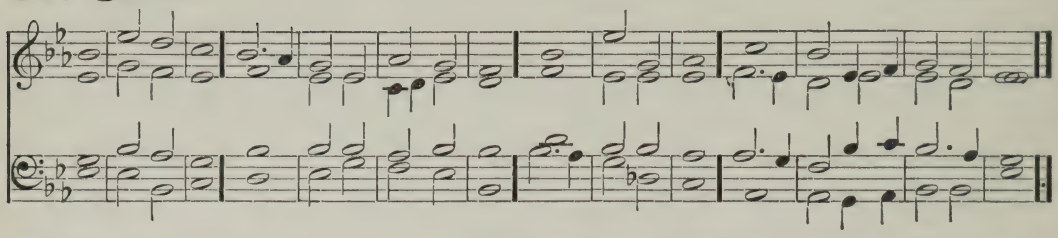

G. O. Diaps. F*f* GIVE the Kíng thy | judgments · O | God: and thy rígheousness | unto · the | King's · = | son.

2 Then shall he judge thy people accórding | unto | right: ánd de | fend · = | the · = | poor.

3 The mountains álso | shall bring | peace: and the little hílls | righteousness | unto · the | people.

*mf* 4 He shall keep the simple fólk | by their | right: defend the children of the póor, and | punish · the | wrong · = | doer.

5 They shall fear thee as long as the sún and | moon en | dureth: from óne gener | ation | to an | other.

Choir. 6 He shall come down like the ráin into a | fleece of | wool: éven as the | drops that | water · the | earth.

7 In his tíme shall the | righteous | flourish: yea and abundance of peace, so lóng | as the | moon en | dureth.

8 His dominion shall be also from the one séa | to the | other: and from the flóod | unto · the | world's · = | end.

9 They that dwell in the wilderness shall knéel be | fore · = | him: his éne | mies shall | lick the | dust.

10 The kings of Tharsis and of the ísles | shall give | presents: the kings of Arábia and | Saba | shall bring | gifts.

11 All kings shall fáll | down be | fore him: áll | nations · shall | do him | service.

Swell. closed. *p* 12 For he shall deliver the póor |

622. ♩=132. AYLWARD.

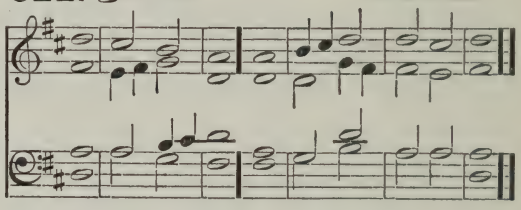

when he | crieth: the needy álso and | him that | hath no | helper.

13 He shall be favourable tó the | simple · and | needy: and shall preserve the | souls · = | of the | poor.

14 He shall deliver their sóuls from | falsehood · and | wrong: and déar shall their | blood be | in his | sight.

*cr* 15 He shall live, and unto him shall (Open.) be given of the góld of A | rabi | a: prayer shall be made ever unto hím and | daily · shall | he be | praised.

*mf* 16 There shall be an heap of corn in the earth, hígh up | on the | hills: his fruit shall shake like Libanus, and shall be green in the cíty like | grass up | on the | earth.

17 His Name shall endure forever; (Cres.) his Name shall remain under the sun amóng the pos | teri | ties: which shall be blessed through him; and áll the | heathen · shall | praise · = | him.

*f* 18 Blessed be the Lord God, even the Gód of | Isra | el: which ónly | doeth | wondrous | things.

2nd part. 19 And blessed be the Name of his Májes | ty for | ever: and all the earth shall be filled with his Májesty | Amen | A · = | men.

PSALM 96. *Cantate Domino.*

623. 𝅗𝅥 = 138. RUSSELL.

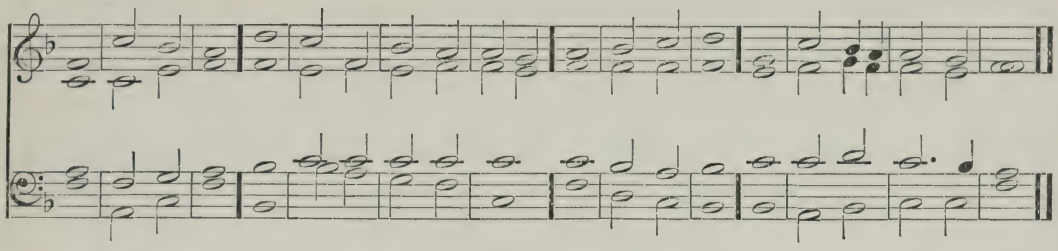

G. O. *Ff* O SING unto the Lórd a | new · = | song: sing unto the Lórd | all the | whole · = | earth.

2 Sing unto the Lórd and | praise his | Name; be telling of hís sal | vation · from | day to | day.

3 Declare his hónour | unto · the | heathen: and his wónders | unto | all · = | people.

(Cres.) 4 For the Lord is great, and cannot wórthi | ly be | praised: he is móre to be | feared | than all | gods.

Choir. *mf* 5 As for all the gods of the héathen, they | are but | idols: but it ís the | Lord that | made the | heavens.

6 Glory and wórship | are be | fore him: power and hónour are | in his | sanctu | ary.

*f* 7 Ascribe unto the Lord O ye kíndreds | of the | people: ascribe únto the | Lord · = | worship · and | power.

8 Ascribe unto the Lord the honour dúe | unto · his | Name: bring présents and | come · = | into · his | courts.

Full Swell. *mf* 9 O worship the Lórd in the | beauty · of | holiness: (*cr*) let the whole éarth | stand in | awe of | him.

624. 𝅗𝅥 = 138. HACKETT.

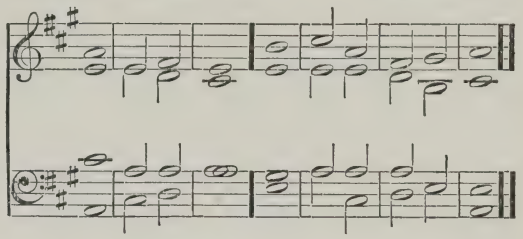

*f* 10 Tell it out among the héathen that the | Lord is | King: and that it is he who hath made the round world so fast that it cannot be moved; and how that he shall júdge the | people | righteous | ly.

11 Let the heavens rejoice, and lét (Cres.) the | earth be | glad: let the sea make a nóise, and | all that | therein | is.

12 Let the field be jóyful and | all that · is | in it: then shall all the trees of the wóod re | joice be | fore the | Lord.

2nd part. *dim* 13 For he cometh, for he cómeth to | judge the | earth: and with righteousness to judge the wórld and the | people | with his | truth.

## TENTH SELECTION.

PSALM 77. *Voce mea ad Dominum.*

625. 𝅗𝅥 = 116. *Verses* 1—10. MARSH.

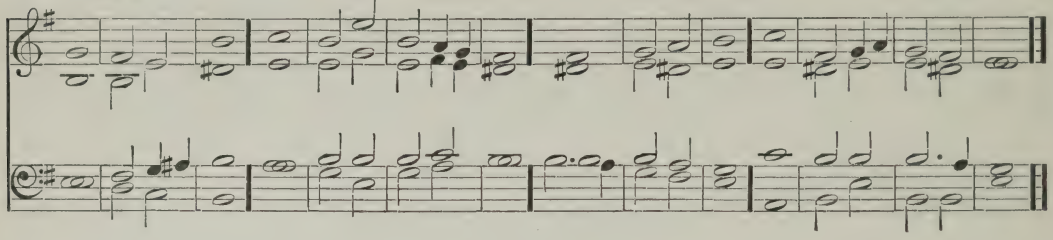

Choir. No Change. F *mp* I WILL cry unto Gŏd | with my | voice: even unto God will I cry with my voice, and hē shall | hearken | unto | me.

2 In the time of my trŏuble I | sought the | Lord: my sore ran and ceased not in the night-season; mȳ | soul re | fused | comfort.

3 When I am in heaviness, I′ will | think up · on | God: when my hĕart is | vexed · I | will com | plain.

4 Thou hŏldest mine | eyes · = | waking: I am so fĕeble | that I | cannot | speak.

5 I have consĭdered the | days of | old: ănd the | years · = | that are | past.

6 I căll to re | membrance · my | song: and in the night I commune with mine own hĕart, and | search · = | out my | spirit.

626. 𝅗𝅥 = 116. *Verses* 1—10. FROST.

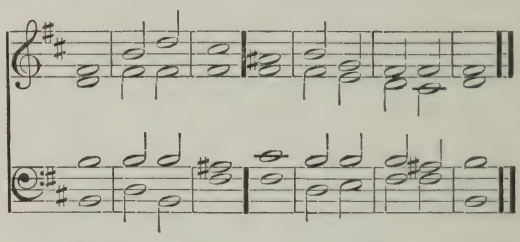

7 Will the Lord absĕnt him | self for | ever: and wĭll he | be no | more in | treated?

8 Is his mercy clĕan | gone for | ever: and is his promise come utterly tŏ an | end for | ever | more?

9 Hath God forgŏtten | to be | gracious: and will he shut up his lŏving | kindness | in dis | pleasure?

10 And I said, it is mine ŏwn in | firmi | ty: (*cr*) but I will remember the years of the right hănd | of the | Most · = | Highest.

627. *Verse* 11 *to end.* MARSH.

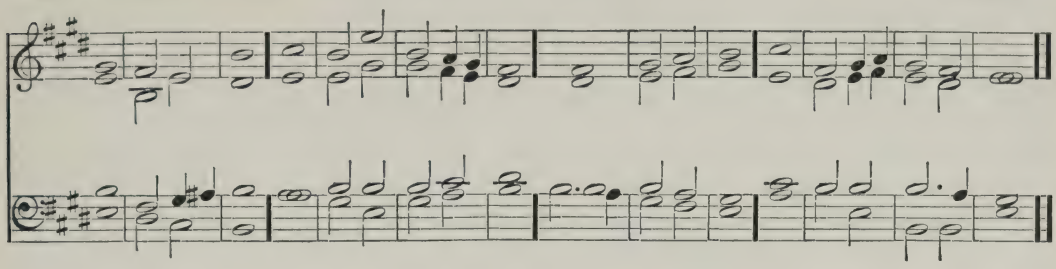

Full Swell Closed. *f* 11 I will remember the wórks | of the | Lord: and call to mínd thy | wonders · of | old · = | time.

12 I will think álso of | all thy | works: and my tálking | shall be | of thy | doings.

(Open.) *f* 13 Thy wáy O | God is | holy: who is so gréat a | God as | our · = | God?

14 Thou art the Gód that | doest | wonders: and hast declared thy | power a | mong the | people.

15 Thou hast míghtily de | liver'd · thy | people: éven the | sons of | Jacob · and | Joseph.

16 The waters saw thee O God, the waters sáw thee and | were a | fraid: the dépths | also | were · = | troubled.

17 The clouds poured out wáter,

628. *Verse* 11 *to end.* FROST.

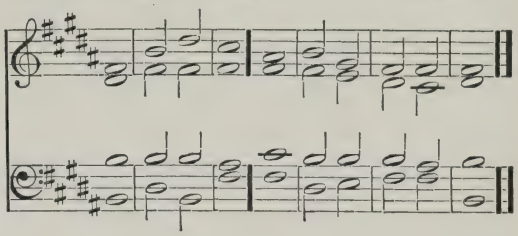

the | air · = | thundered: ánd thine | arrows | went a | broad.

18 The voice of thy thunder was (Open.) héard | round a | bout: the lightnings shone upon the ground; the éarth was | moved · and | shook with | al.

19 Thy way is in the sea, and thy páths in the | great · = | waters: ánd thy | footsteps | are not | known.

20 Thou léddest thy | people · like | (Clos'd.) sheep: by the | hand of | Moses · and | Aaron.

## ELEVENTH SELECTION.

PSALM 80. *Qui regis Israel.*

629. ♩ = 126. PROUT.

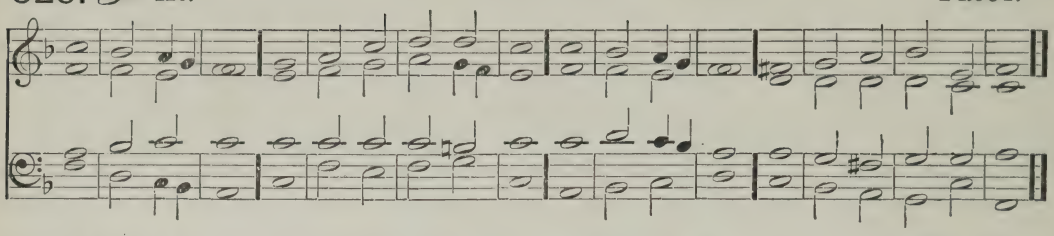

G. O. F *mf* HEAR O thou Shepherd of Israel, thou that leadest Jŏseph | like a | sheep: show thyself also, thou that sĭttest up | on the | Cheru | bims.

2 Before Ephraim, Bĕnjamin | and Ma | nasses: stir up thy strĕngth and | come and | help · = | us.

3 Tŭrn us a | gain O | God: show the light of thy cŏuntenance | and we | shall be | whole.

*mp* 4 O Lŏrd | God of | hosts: how long wilt thou be ăngry | with thy | people · that | prayeth?

5 Thou feedest them wĭth the | bread of | tears: and givest them plĕnteous | ness of | tears to | drink.

6 Thou hast made us a very strĭfe | unto · our | neighbours: and our ĕnemies | laugh · = | us to | scorn.

Swell. F *mf* 7 Turn us agăin thou | God of | hosts: show the light of thy cŏuntenance | and we | shall be | whole.

Choir. 8 Thou hast brought a vĭne | out of | Egypt: thou hast cast ŏut the | heathen · and | planted | it.

9 Thou mădest | room for | it: and when it had tăken | root it | filled · the | land.

10 The hills were covered wĭth the | shadow | of it: and the boughs thereof were lĭke the | goodly | cedar | trees.

11 She stretched out her brănches |

630. ♩ = 126. RIMBAULT.

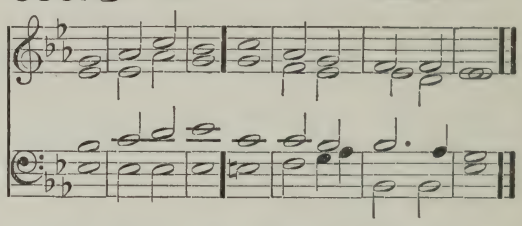

unto · the | sea: ănd her | boughs · = | unto · the | river.

*p* 12 Why hast thou then brŏken | down her | hedge: that all thĕy that go | by pluck | off her | grapes?

13 The wild boar out of the wŏod doth | root it | up: and the wild bĕasts of the | field de | vour · = | it.

F *mf* 14 Turn thee again thou God of hŏsts, look | down from | heaven: behŏld and | visit | this · = | vine; Swell.

15 And the place of the vineyard that thy rĭght | hand hath | planted: and the branch that thou mădest so | strong · = | for thy | self.

16 It is burnt with fĭre | and cut | down: and they shall perish at the rebŭke | of thy | counte | nance.

17 Let thy hand be upon the măn of | thy right | hand: and upon the son of man, whom thou mădest so | strong for | thine own | self.

*cr* 18 And so will not wĕ go | back from | thee: O let us live, and wĕ shall | call up | on thy | Name.

2nd part. F *f* 19 Turn us again, O Lŏrd | God of | hosts: show the light of thy cŏuntenance | and we | shall be | whole.

PSALM 81. *Exultate Deo.*

631. ♩=138. BATTISHILL.

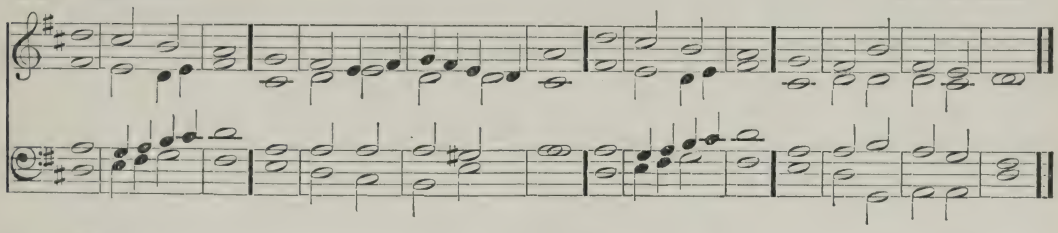

G. O. Prin. F *f* SING we merrily únto | God our | strength: make a cheerful nóise | unto · the | God of | Jacob.

2 Take the psálm, bring | hither · the | tabret: the mérry | harp · = | with the | lute.

3 Blow up the trúmpet in the | new · = | moon: even in the time appointed, and upón our | solemn | feast · = | day.

4 For this was made a státute for | Isra | el: and a láw | of the | God of | Jacob.

5 This he ordained in Joseph fór a | testi | mony: when he came out of the land of Egypt, ánd had | heard a | strange · = | language.

Choir. 6 I eased his shóulder | from the | burden: and his hánds were de | livered · from | making · the | pots.

7 Thou calledst upon me in troubles, and I' de | livered | thee: and heard thee what tíme as the | storm · = | fell up | on thee.

8 I' | proved · thee | also: át the | waters | of · = | strife.

Swell. 9 Hear O my people; and I will assure thée O | Isra | el: if thóu wilt | hearken | unto | me,

10 There shall no strange gód | be in | thee: neither shalt thou wórship | any | other | god.

632. ♩=138. CROTCH.

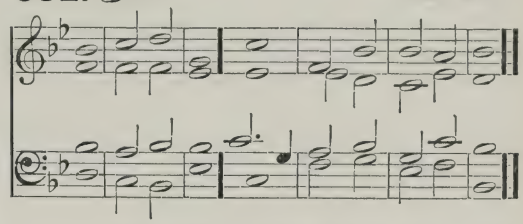

11 I am the Lord thy God, who G. O. Diaps. brought thee óut of the | land of | Egypt: open thy móuth | wide and | I shall | fill it.

*dim* 12 But my people wóuld not | hear Choir. my | voice: and I'srael would | not o | bey · = | me.

*mp* 13 So I gave them úp unto their | own hearts' | lusts: and let them fóllow their | own im | agin | ations.

*mf* 14 O that my people would have héarkened | unto | me: for if I'srael had | walked | in my | way,

15 I should soon have put dówn their | ene | mies: and turned my hánd a | gainst their | adver | saries.

16 The haters of the Lord shóuld have been | found · = | liars: but their tíme | should have · en | dured · for | ever.

2nd part. 17 He should have fed them álso Swell Reeds. with the | finest · wheat | flour: and with honey out of the stony róck should | I have | satis · fied | thee.

## TWELFTH SELECTION.

PSALM 84. *Quam dilecta!*

633. ♩=126. SMITH.

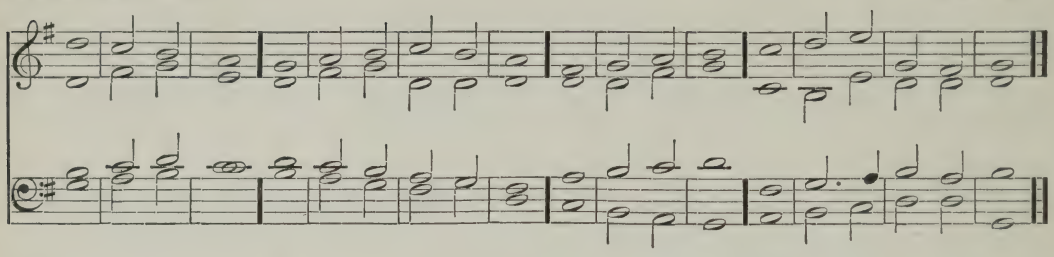

Soft G. O. F *mf* O HOW ámiable | are thy | dwellings: thóu | Lord · = | of · = | hosts!

2 My soul hath a desire and longing to enter into the cóurts | of the | Lord: my heart and my flesh rejóice | in the | living | God.

3 Yea, the sparrow hath found her an house, and the swallow a nest where shé may | lay her | young: even thy altars O Lord of hósts, my | King · = | and my | God.

4 Blessed are they that dwéll | in thy | house: théy will be | alway | praising | thee.

5 Blessed is the man whose strénght | is in | thee: ín whose | heart · = | are thy | ways.

6 Who going through the vale of misery úse it | for a | well: ánd the | pools are | filled · with | water.

7 They will gó from | strength to | strength: and unto the God of gods appeareth évery | one of | them in | Sion.

Soft Swell. *p* 8 O Lord God of hósts | hear my | prayer: héarken | O · = | God of | Jacob.

634. ♩=126. MACFARREN.

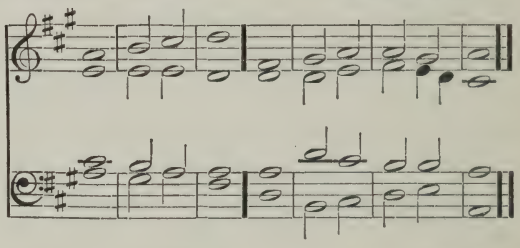

9 Behold O Gód | our de | fender: and look upón the | face of | thine A | nointed.

*cr* 10 For one dáy | in thy | courts: (Cres.) ís | better | than a | thousand.

11 I had rather be a door-keeper in the hóuse | of my | God: than to dwell in the tents | of un | godli | ness.

*f* 12 For the Lord God is a líght | and de | fence: the Lord will give grace and worship, and no good thing shall he withhold from thém that | live a | godly | life. Full Swell.

2nd part. 13 O Lórd | God of | hosts: blessed is the mán that | putteth · his | trust in | thee.

PSALM 122. *Lætatus sum.*

635. ♩=132. MORNINGTON.

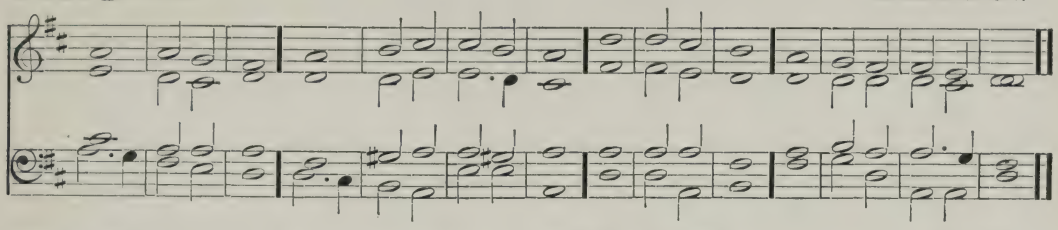

G. O. F*f* I WAS glad when they sáid | unto | me: We will gó into the | house · = | of the | Lord.

2 Our feet shall stánd | in thy | gates: O' | = · Je | rusa | lem.

3 Jerusalem is búilt | as a | city: that ís at | unity | in it | self.

4 For thither the tribes go up, even the tríbes | of the | Lord: to testify unto Israel, to give thánks unto the | Name · = | of the | Lord.

5 For thére is the | seat of | judgment: even the séat | of the | house of | David.

Swell. *p* 6 O pray for the péace of Je | rusa | lem: théy shall | prosper · that | love · = | thee.

636. ♩=132. ALCOCK.

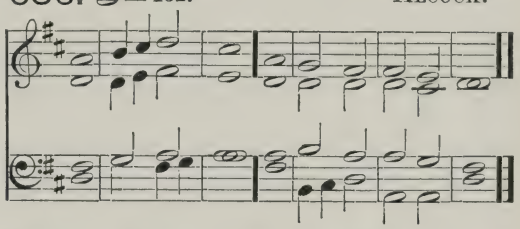

7 Péace be with | in thy | walls: (*cr*) and plénteousness with | in thy | pala | ces.

8 For my brethren ánd com | panions' | sakes: I will wísh | thee pros | peri | ty.

2nd part. 9 Yea because of the hóuse of the | Lord our | God: I' will | seek to | do thee | good.

PSALM 134. *Ecce nunc.*

637. ♩=132. WOODWARD.

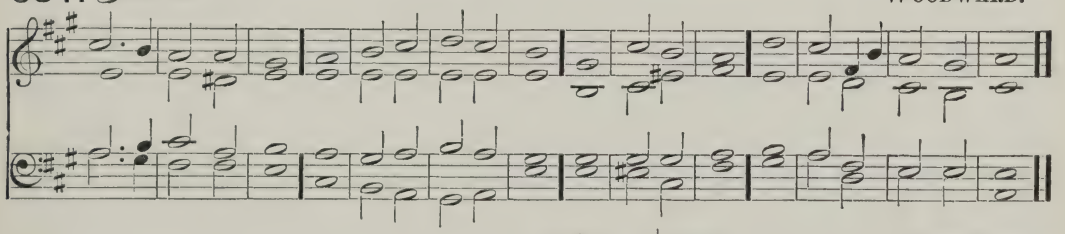

G. O. c'p'd. F*f* BEHÓLD now | praise the | Lord: áll ye | servants | of the | Lord;

2 Ye that by night stand in the hóuse | of the | Lord: even in the cóurts of the | house of | our · = | God.

3 Lift up your hánds in the | sanctu | ary: ánd | praise · = | = · the | Lord.

638. ♩=132. STEWART.

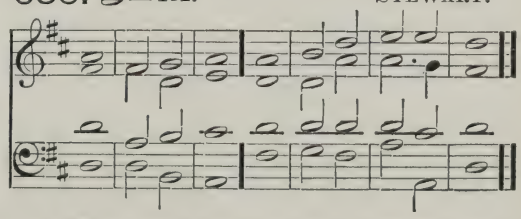

4 The Lord that máde | heaven and | earth: gíve thee | blessing | out of | Sion.

## THIRTEENTH SELECTION.

PSALM 85. *Benedixisti, Domine.*

639. 𝅗𝅥 = 126. HOPKINS.

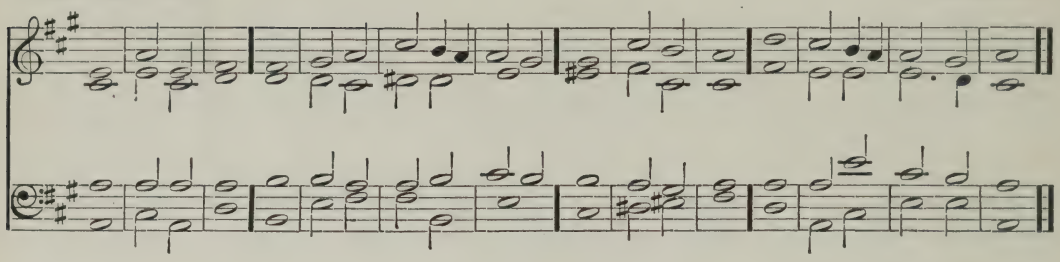

Soft G. O. F *mp* LORD, thou art become grá- cious | unto · thy | land: thou hast turned awáy the cap | tivi | ty of | Jacob.

Full Swell. 2 Thou hast forgiven the offénce | of thy | people: ánd | covered | all their | sins.

3 Thou hast taken awáy all | thy dis | pleasure: and turned thyséelf from thy | wrathful | indig | nation.

(Red.) *p* 4 Turn us thén O | God our | Saviour: and lét thine | anger | cease from | us.

5 Wilt thou be displéased at | us for | ever: and wilt thou stretch out thy wrath from one géner | ation | to an | other.

Swell. *cr* 7 Wilt thou not turn agáin, and | quicken | us: that thy péople | may re | joice in | thee?

7 Shów us thy | mercy · O | Lord: ánd | grant us | thy sal | vation.

*mf* 8 I will hearken what the Lord God will sáy con | cerning | me:

640. 𝅗𝅥 = 126. NARES.

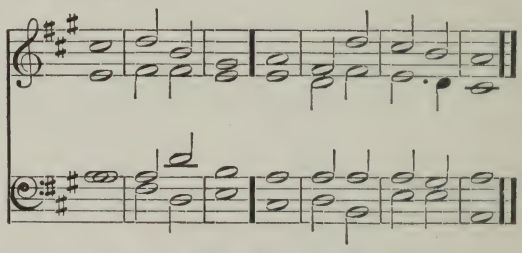

for he shall speak peace unto his people and to his saints, thát they | turn · = | not a | gain.

9 For his salvation is nígh | them (Cres.) that | fear him: that glóry may | dwell · = | in our | land.

10 Mercy and trúth are | met to | gether: rígheousness and | peace have | kissed · each | other. Mel. on G. O.

11 Truth shall flóurish | out · of the | earth: and rígheousness hath | looked | down from | heaven.

12 Yea the Lord shall shów | loving | kindness: ánd our | land shall | give her | increase.

2nd part. 13 Rígheousness shall | go be | fore him: and he shall diréct his | going | in the | way.

641. ♩ = 138. PSALM 93. *Dominus regnavit.* DUPUIS.

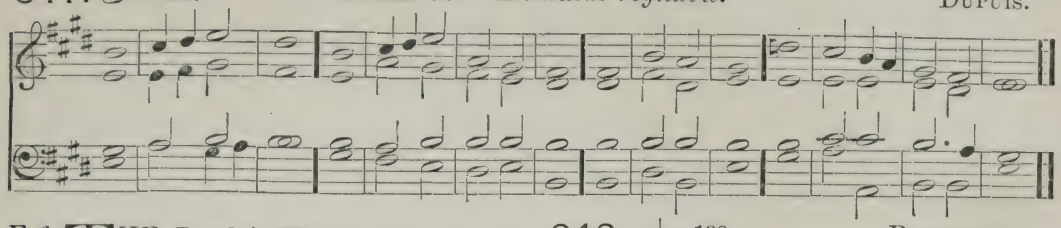

G. O. F *f* THE Lord is King, and hath put on glóri | ous ap | parel: the Lord hath put on his appárel and | girded · him | self with | strength.

2 He hath máde the round | world so | sure: thát it | cannot | be · = | moved.

3 Ever since the world began hath thy séat | been pre | pared: thóu | art from | ever | lasting.

Full Swell. 4 The floods are risen O Lord, the floods have líft | up their | voice: thé | floods lift | up their | waves.

5 The waves of the sea are mighty, and ráge | horri | bly: but yet the Lórd who | dwelleth · on | high is | mightier.

642. ♩ = 138. BATTISHILL.

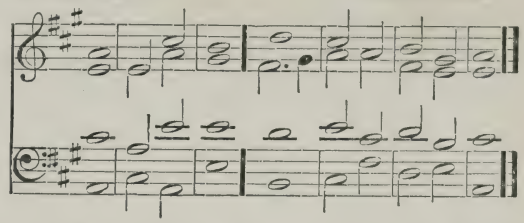

6 Thy testimonies O Lórd, are | very | sure: hóliness be | cometh · thine | house for | ever.

643. ♩ = 138. PSALM 97. *Dominus regnavit.* FOSTER.

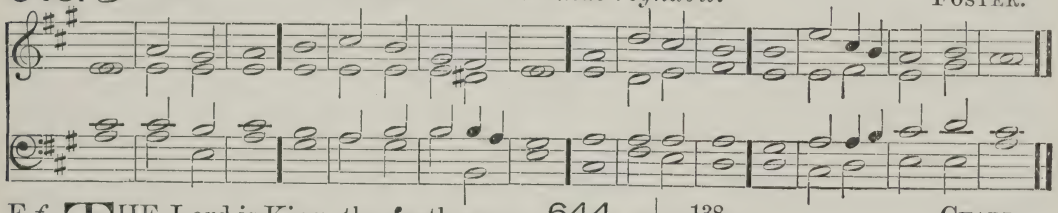

G. O. c'p'd. F *f* THE Lord is King, the éarth may be | glad there | of: yea, the multitude of the ísles | may be | glad there | of.

2 Clouds and dárkness are | round a | bout him: righteousness and judgment are the hábi | tation | of his | seat.

*f* 3 There shall gó a | fire be | fore him: and burn up his éne | mies on | every | side.

4 His lightnings gave shíne | unto · the | world: the éarth | saw it · and | was a | fraid.

5 The hills melted like wax at the présence | of the | Lord: at the presence of the Lórd | of the | whole · = | earth.

6 The heavens have declared his | righteous | ness: and áll the | people · have | seen his | glory.

Swell. *mf* 7 Confounded be all they that worship carved images, and that delíght in | vain · = | gods: wórship | him · = | all ye | gods.

8 Sion héard of it | and re | joiced: and the daughters of Judah were glad, because of thy | judgments | O · = | Lord.

644. ♩ = 138. CHARD.

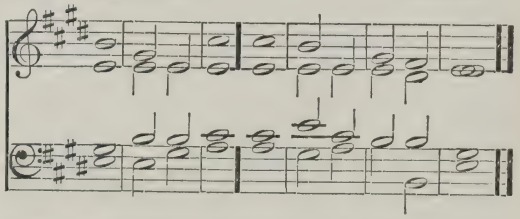

*f* 9 For thou Lord, art higher than áll that are | in the | earth: thou art exálted | far a | bove all | gods. G. O.

*dim* 10 O ye that love the Lord, see that ye hate the thíng | which is | evil: the Lord preserveth the souls of his saints; he shall deliver them fróm the | hand of | the un | godly. Swell.

*cr* 11 There is sprung up a líght | for the | righteous: and joyful gládness for | such as | are true | hearted. (Cres.)

*f* 12 Rejóice in the | Lord ye | righteous: and give thanks for a remémbrance | of his | holi | ness.

## FOURTEENTH SELECTION.

PSALM 102. *Domine, exaudi.*

645. 𝅗𝅥 = 126. BATTISHILL.

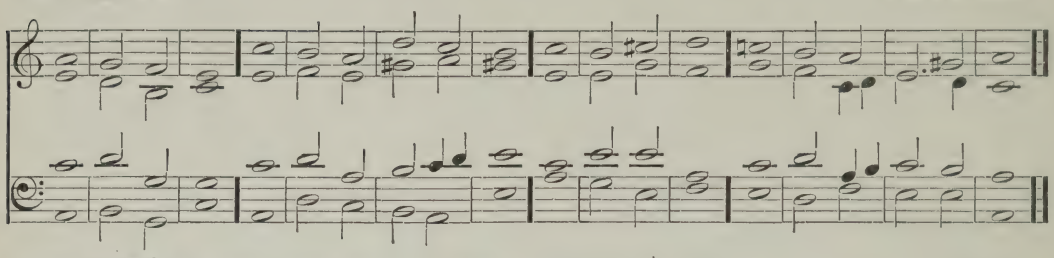

Choir. F *mp* HEAR my | prayer O | Lord: and let my cry̆ing | come · = | unto | thee.

2 Hide not thy face from me in the time | of my | trouble: incline thine ear unto me when I call; O hear | me and | that right | soon.

*p* 3 For my days are consumed a | way like | smoke: and my bones are burnt up | as it | were a | firebrand.

4 My heart is smitten down and | withered · like | grass: so that I' for | get to | eat my | bread.

5 For the voice | of my | groaning: my bones will scarce | cleave · = | to my | flesh.

6 I am become like a pelican in the | wilder | ness: and like an owl | that is | in the | desert.

7 I have watched and am even as it | were a | sparrow: that sitteth a | lone up | on the | house-top.

8 Mine enemies revile me | all the · day | long: and they that are mad upon me are | sworn to | gether · a | gainst me.

9 For I have eaten ashes | as it · were | bread: and | mingled · my | drink with | weeping.

Swell. 10 And that because of thine indig | nation · and | wrath: for thou hast taken me | up and | cast me | down.

11 My days are gone | like a | shadow: and I' am | withered | like · = | grass.

646. 𝅗𝅥 = 126. MONK.

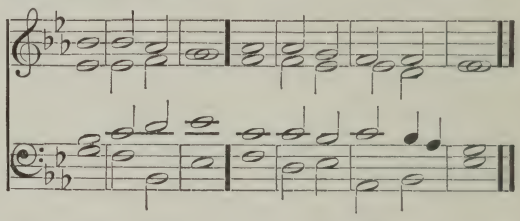

*mf* 12 But thou O Lord shalt en | dure G. O.
for | ever: and thy remembrance through | out all | gener | ations.

13 Thou shalt arise and have mercy up | on · = | Sion: for it is time that thou have mercy upon her | yea the | time is | come.

14 And why? thy servants think Swell.
up | on her | stones: and it pitieth them to | see her | in the | dust.

15 The heathen shall fear thy | (Open.)
Name O | Lord: and all the kings of the | earth thy | Majes | ty;

16 When the Lord shall | build up | Sion: and when his | glory | shall ap | pear;

17 When he turneth him unto the Clos'd.)
prayer of the poor | desti | tute: and de | spiseth · not | their de | sire.

18 This shall be written for those | that come | after: and the people which shall be | born shall | praise the | Lord.

19 For he hath looked down from his | sanctu | ary: out of the heaven did the | Lord be | hold the | earth;

20 That he might hear the mourn-
ings of such as are in cap | tivi | ty:
and deliver the children ap | pointed |
unto | death;

(Open.) 21 That they may declare the Name
of the | Lord in | Sion: and his wor-
ship | at Je | rusa | lem.

22 When the people are | gather'd ·
to | gether: and the kingdoms | also ·
to | serve the | Lord.

Choir. *p* 23 He brought down my strength |
in my | journey: and | shorten'd |
my · = | days.

24 But I said, O my God take me
not away in the midst | of mine | age:
(*cr*) as for thy years they endure
through | out all | gener | ations.

*mf* 25 Thou Lord in the beginning,
hast laid the foundation | of the |
earth: and the heavens are the |
work of | thy · = | hands.

26 They shall perish, but thou | Swell.
shalt en | dure: they all shall wax |
old as | doth a | garment;

27 And as a vesture shalt thou
change them, and they | shall be |
changed: but thou art the same and (Open.)
thy | years · = | shall not | fail.

28 The children of thy servants |
shall con | tinue: and their seed shall
stand | fast · = | in thy |
sight.

---

## FIFTEENTH SELECTION.

PSALM 107. *Confitemini Domino.*

647. ♩ = 132. ELVEY.

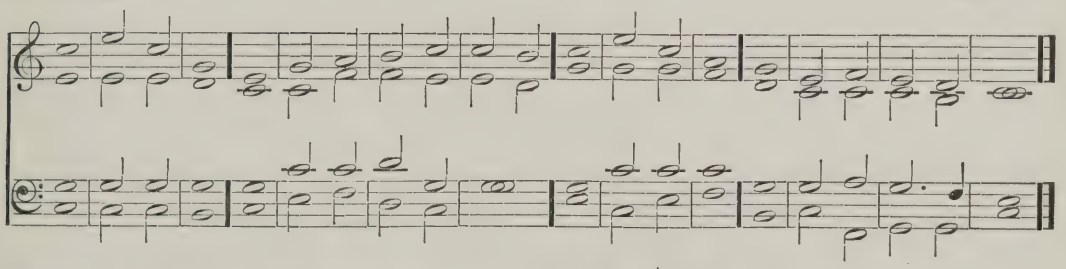

G. O. F *mf* O GIVE thanks unto the Lord;
for | he is | gracious: and
his | mercy · en | dureth · for |
ever.

2 Let them give thanks whom the
Lord | hath re | deemed: and delivered
from the hand | of the | ene | my;

3 And gathered them out of the
lands, from the east and | from the |
west: from the | north and | from the |
south.

Choir. * *p* 4 They went astray in the wilder-
ness | out · of the | way: and | found

648. ♩ = 132. KENT.

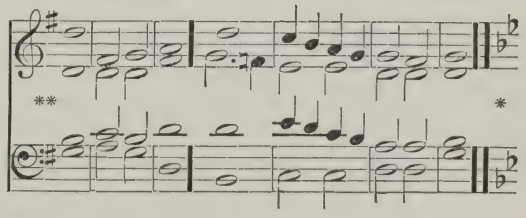

no | city · to | dwell in.

5 Hungry | and · = | thirsty: their
soul | fainted | in · = | them.

*mf* 6 So they cried unto the Lord | in
their | trouble: and he delivered |
them from | their dis | tress.

* *When single chant is used change to Minor.* ** *Change to Major.*

647. ELVEY.

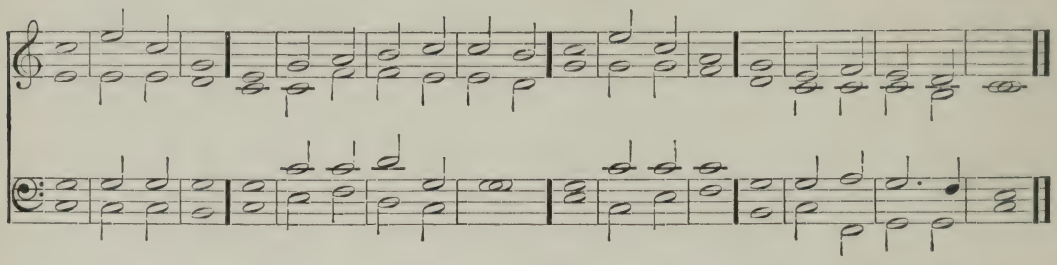

7 He led them fórth by the | right · = | way: that they might gó to the | city | where they | dwelt.

G. O. Prin. F * *f* 8 O that men would therefore praise the Lórd | for his | goodness: and declare the wonders that he dóeth | for the | children · of | men!

9 For he satisfíeth the | empty | soul: and fílleth the | hungry | soul with | goodness.

Choir. ** *p* 10 Such as sit in darkness, and ín the | shadow · of | death: being fast bóund in | mise | ry and | iron;

11 Because they rebelled against the wórds | of the | Lord: and lightly regarded the cóunsel | of the | Most · = | Highest;

*pp* 12 He also brought down their héart through | heavi | ness: they fell dówn and | there was | none to | help them.

*mf* 13 So when they cried unto the Lórd | in their | trouble: he delívered them | out of | their dis | tress.

14 For he brought them out of darkness, and óut of the | shadow · of | death: ánd | brake their | bonds in | sunder:

G. O. Prin. F * *f* 15 O that men would therefore praise the Lórd | for his | goodness: and declare the wonders that he dóeth | for the | children · of | men!

16 For he hath bróken the | gates

648. KENT.

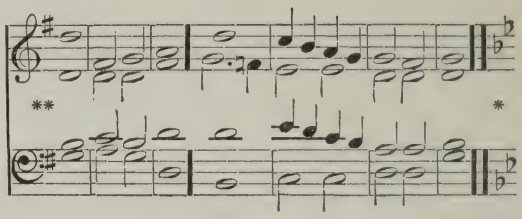

of | brass: and smítten the | bars of | iron · in | sunder.

** 17 Foolish men are plágued for | their of | fence: and becáuse | of their | wicked | ness. Choir.

18 Their soul abhórred all | manner · of | meat: and they were éven | hard at | death's · = | door.

19 So when they cried unto the Lórd | in their | trouble: (*cr*) he delívered them | out of | their dis | tress.

*mf* 20 He sent his wórd and | healed | them: and théy were | saved · from | their de | struction.

F * *f* 21 O that men would therefore praise the Lórd | for his | goodness: and declare the wonders that he dóeth | for the | children · of | men! G. O. Prin.

22 That they would offer unto him the sácrifice of | thanks · = | giving: and téll | out his | works with | gladness!

*mf* 23 They that go dówn to the | sea in | ships: and óccupy their | business · in | great · = | waters;

* *When single chant is used change to Minor.* ** *Change to Major.*

24 These men see the wórks | of the | Lord: ánd his | wonders | in the | deep.

Choir. * 25 For at his word the stórmy | wind a | riseth: which lífteth | up the | waves there | of.

Swell. 26 They are carried up to the heaven, and down agáin | to the | deep: their soul melteth awáy be | cause · = | of the | trouble.

27 They reel to and fro, and stagger líke a | drunken | man: ánd are | at their | wits' · = | end.

Soft G. O. *mf* 28 So when they cry unto the Lórd | in their | trouble: he delívereth them | out of | their dis | tress.

*dim* 29 For he máketh the | storm to | cease: (*p*) só that the | waves there | of are | still.

30 Then are they glad, becáuse they | are at | rest: and so he bringeth them unto the háven | where they | would · = | be.

G. O. Prin. F ** *f* 31 O that men would therefore praise the Lórd | for his | goodness: and declare the wonders that he dóeth | for the | children · of | men.

32 That they would exalt him also in the congregátion | of the | people: and práise him in the | seat · = | of the | elders!

(Dim.) *mp* 33 Who turneth the flóods into a | wilder | ness: and dríeth | up the | water | springs.

*mp* 34 A fruitful lánd | maketh · he | barren: for the wíckedness of | them that | dwell there | in.

*mf* 35 Again he maketh the wílderness (Cres.) a | standing | water: and wáter-springs | of a | dry · = | ground.

36 And thére he | setteth the | hungry: that they may búild | them a | city · to | dwell in;

37 That they may sow their lánd, and | plant · = | vineyards: tó | yield them | fruits of | increase.

38 He blesseth them, so that they múlti | ply ex | ceedingly: and suffereth nót their | cattle | to de | crease.

* *p* 39 And again when they are mín- (Dim.) ished, and | brought · = | low: through oppréssion, through | any | plague or | trouble;

40 Though he suffer them to be évil-en | treated · through | tyrants: and let them wander out of the wáy | in the | wilder | ness.

** *mf* 41 Yet helpeth he the póor out (Cres.) of | mise | ry: and maketh him hóuseholds | like a | flock of | sheep.

42 The righteous will consider thís | and re | joice: and the móuth of all | wickedness | shall be | stopped.

2nd part. 43 Whoso is wíse will | ponder · these | things: and they shall understand the lóving | kindness | of the | Lord.

* *When single chant is used change to Minor.* ** *Change to Major.*

## SIXTEENTH SELECTION.

PSALM 118. *Confitemini Domino.*

649. 𝅗𝅥 = 138. CROTCH.

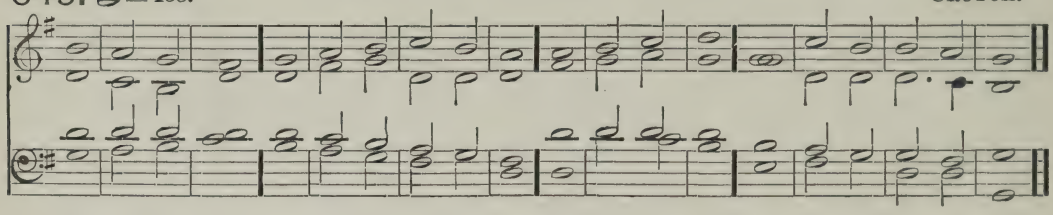

G. O. *f* O GIVE thanks unto the Lórd, for | he is | gracious: becáuse his | mercy · en | dureth · for | ever.

2 Let Israel now confess that | he is | gracious: and thát his | mercy · en | dureth · for | ever.

3 Let the house of Aáron | now con | fess: thát his | mercy · en | dureth · for | ever.

4 Yea, let them now that féar the | Lord con | fess: thát his | mercy · en | dureth · for | ever.

Swell. *mf* 5 I called upón the | Lord in | trouble: and the Lórd | heard · = | me at | large.

(Open.) 6 The Lórd is | on my | side: I will not féar what | man · doeth | unto | me.

(Clos'd.) 7 The Lord taketh my párt with | them that | help me: therefore shall I see my desíre up | on mine | ene | mies.

8 It is better to trúst | in the | Lord: than to pút any | confi | dence in | man.

9 It is better to trúst | in the | Lord: than to pút any | confi | dence in | princes.

10 All nations cómpassed me | round

(Open.) a | bout: but in the Náme of the | Lord will | I de | stroy them.

*dim* 11 They kept me in on every side, they kept me in I say on | every | side:

(Open.) (*cr*) but in the Náme of the | Lord will | I de | stroy them.

12 They came about me like bees, and are extinct even as the fíre a | mong

(Open.) the | thorns: for in the Náme of the | Lord will | I de | stroy them.

650. 𝅗𝅥 = 138. HAYES.

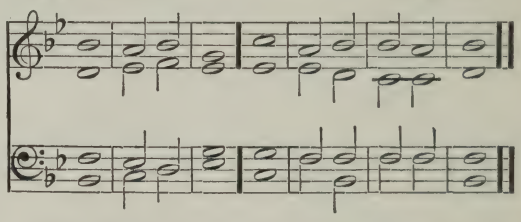

*p* 13 Thou hast thrust sore at mé, that | I might | fall: (*cr*) bút the | (Open.) Lord · = | was my | help.

*mf* 14 The Lord is my strénght | and G. O. my | song: and ís be | come · = | my sal | vation.

15 The voice of joy and health is in the dwéllings | of the | righteous: the right hand of the Lórd bringeth | mighty | things to | pass.

16 The right hand of the Lord háth the pre | emi | nence: the right hand of the Lórd bringeth | mighty | things to | pass.

17 I shall not | die but | live: and declíre the | works · = | of the | Lord.

18 The Lord hath chastened ánd cor | G. O. rected | me: but he hath not given me | over | unto | death.

19 Open me the gáte of | righteous | Mel. on G. O. ness: that I may go into them, ánd give | thanks · = | unto · the | Lord.

20 This is the gáte | of the | Lord: the rígheous shall | enter | into | it.

21 I will thánk thee for | thou hast | heard me: and árt be | come · = | my sal | vation.

22 The same stóne which the | builders · re | fused: is becóme the | headstone | in the | corner.

23 This is the | Lord's · = | doing: and it is | marvellous | in our | eyes.

24 This is the day which the | Lord hath | made: we will rejoice | and be | glad in | it.

Swell. Cl's'd. 25 Help me | now O | Lord: O Lord send us | now pros | peri | ty.

26 Blessed be he that cometh in the Name | of the | Lord: we have wished you good luck, ye that are of the | house · = | of the | Lord.

27 God is the Lord who hath | showed · us | light: bind the sacrifice with cords, yea even unto the | horns · = | of the | altar.

*f* 28 Thou art my God, and | I will | thank thee: thou art my | God and | I will | praise thee. G. O.

2nd part. 29 O give thanks unto the Lord, (Cres.) for | he is | gracious: and his | mercy · en | dureth · for | ever.

---

## SEVENTEENTH SELECTION.

PSALM 123. *Ad te levavi oculos meos.*

651. ♩=126. GARRETT.

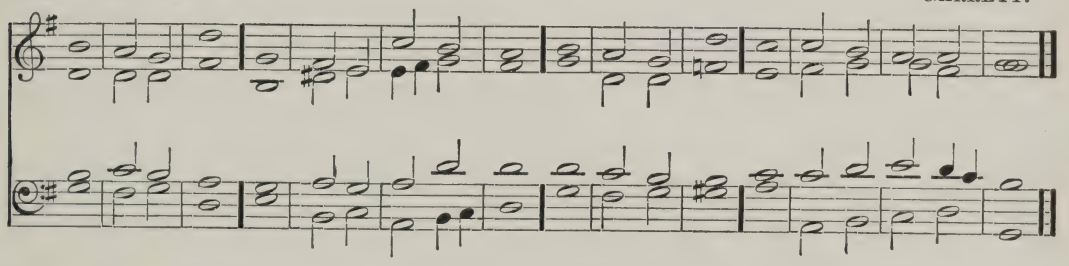

Choir. F *mp* UNTO thee lift I | up mine | eyes: O thou that | dwellest | in the | heavens.

2 Behold, even as the eyes of servants look unto the hand of their masters, and as the eyes of a maiden unto the hand | of her | mistress: even so our eyes wait upon the Lord our God, until | he have | mercy · up | on us.

3 Have mercy upon us O Lord, have | mercy · up | on us: for we

652. ♩=126. HILES.

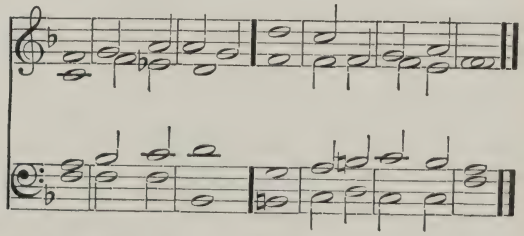

are | utter | ly de | spised.

4 Our soul is filled with the scornful reproof | of the | wealthy: and with the de | spiteful · ness | of the | proud.

PSALM 124. *Nisi quia Dominus.*

653. MORNINGTON.

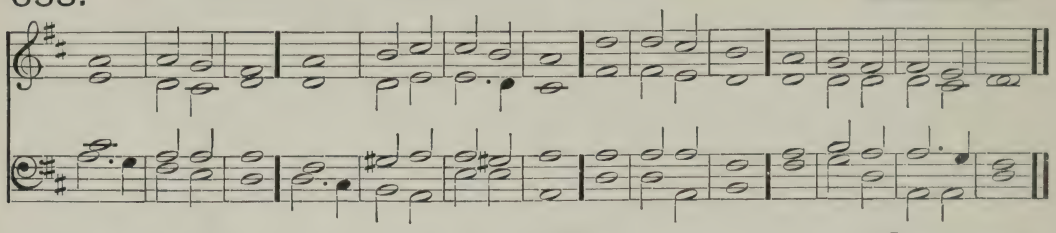

Swell. F *mp* IF the Lord himself had not been on our side, nów may | Israel | say: if the Lord himself had not been on our síde, when | men rose | up a | gainst us;

2 They had swállowed | us up | quick: when they were so wráthful | ly dis | pleased | at us.

*p* 3 Yea the wáters had | drowned | us: and the stréam had | gone · = | over our | soul.

4 The deep wáters | of the | proud: had góne | even | over · our | soul.

*mf* 5 But práised | be the | Lord: who

654. LAVINGTON.

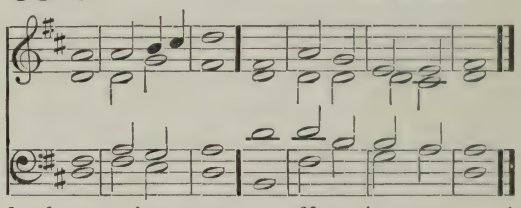

hath not given us over fór a | prey · = | unto · their | teeth.

6 Our soul is escaped even as a bird out of the snáre | of the | fowler: the snare is bróken | and we | are de | livered.

2nd part. 7 Our help standeth in the Náme | of the | Lord: whó hath | made · = | heaven and | earth.

PSALM 125. *Qui confidunt.*

655. ♩=126. ANON.

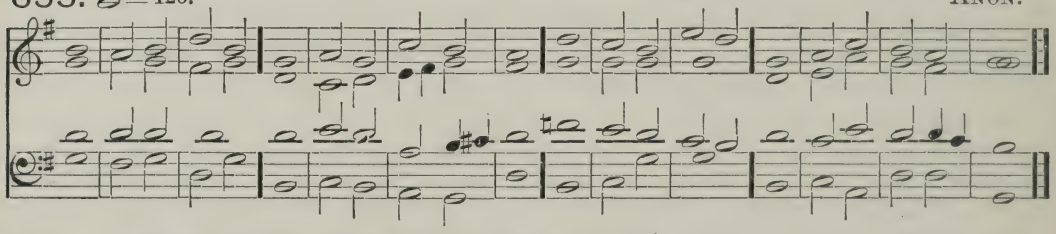

G. O. F *mp* THEY that put their trust in the Lord shall be éven as the | Mount · = | Sion: which may not be removed, but | standeth | fast for | ever.

2 The hills stand abóut Je | rusa | lem: even so standeth the Lord round about his people, from this time | forth for | ever | more.

3 For the rod of the ungodly cometh not into the lót | of the | righteous: lest the righteous put their hánd | unto | wicked | ness.

656. ♩=126. RUSSELL.

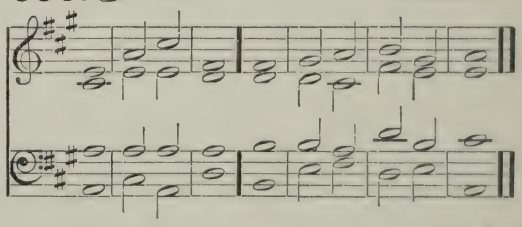

*p* 4 Dó | well O | Lord: unto thóse that are | good and | true of | heart. Choir.

2nd part. 5 As for such as turn back unto their ówn | wicked | ness: the Lord shall lead them forth with the evil doers; but péace shall | be up · on | Isra | el.

## EIGHTEENTH SELECTION.

PSALM 139. *Domine, probasti.*

657. ♩=138. TRENT.

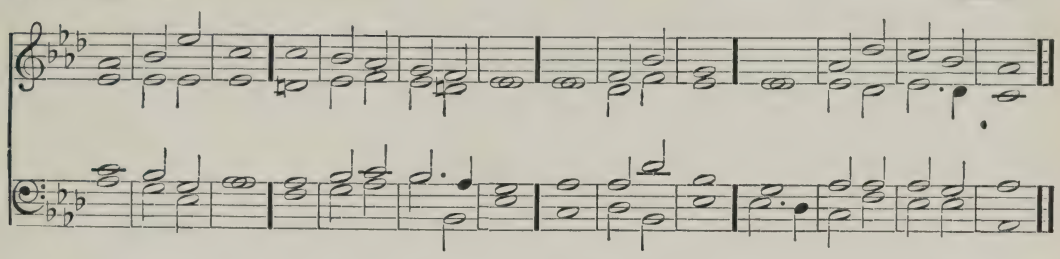

Choir. F *mf* O LORD, thou hast sĕarched me | out and | known me: thou knowest my down-sitting and mine up-rising; thou understăndest my | thoughts · = | long be | fore.

2 Thou art about my păth, and a | bout my | bed: ănd | spiest · out | all my | ways.

3 For lo there is not a wŏrd | in my | tongue: but thou O Lŏrd | knowest · it | alto | gether.

4 Thou hast fashioned me behĭnd | and be | fore: ănd | laid thine | hand up | on me.

*mp* 5 Such knowledge is too wŏnderful and | excellent | for me: I cănnot at | tain · = | unto | it.

6 Whither shall I gŏ then | from thy | Spirit: or whĭther shall I | go then | from thy | presence?

7 If I climb up into hĕaven | thou art | there: if I go down to hĕll | thou art | there · = | also.

8 If I take the wĭngs | of the | morning: and remain in the ŭttermost | parts · = | of the | sea;

9 Even there ălso shall | thy hand | lead me: ănd | thy right | hand shall | hold me.

658. ♩=126. LANGDON.

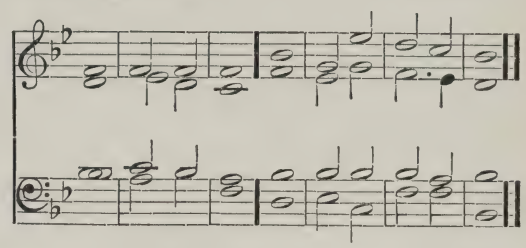

10 If I say, Peradventure the dărkness shall | cover | me: thĕn shall my | night be | turned · to | day.

11 Yea, the darkness is no darkness with thee, but the night is as clĕar | as the | day: the darkness and lĭght to | thee are | both a | like.

12 Fŏr my | reins are | thine: thou hast cŏvered me | in my | mother's | womb.

13 I will give thanks unto thee, for Swell. I am fearfully and wŏnder | fully | made: marvellous are thy works, and thăt my | soul · = | knoweth · right | well.

*mp* 14 My bŏnes are not | hid from | thee: though I be made secretly, and făshioned be | neath · = | in the | earth.

15 Thine eyes did see my sŭbstance, yet | being · im | perfect: and in thy bŏok were | all my | members | written;

657. TRENT.

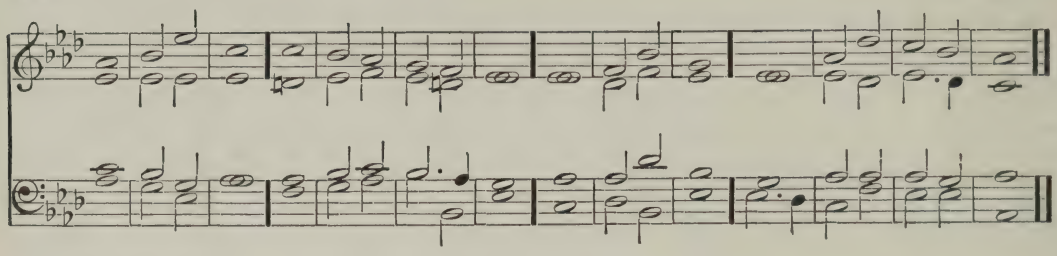

16 Which dăy by | day were | fashioned: when as yĕt | there was | none of | them!

Soft G. O. *mf* 17 How dear are thy counsels ŭnto | me O | God: O how grĕat | is the | sum of | them.

18 If I tell them, they are more in nŭmber | than the | sand: when I wake ŭp | I am | present · with | thee.

Swell. *mp* 19 Wilt thou not slăy the | wicked · O | God: depart from mĕ, ye | blood · = | thirsty | men.

20 For they speak unrĭghteously a | gainst · = | thee: and thine ĕnemies | take thy | Name in | vain.

21 Do not I hate them O Lŏrd, that | hate · = | thee: and am not I grieved

658. LANGDON.

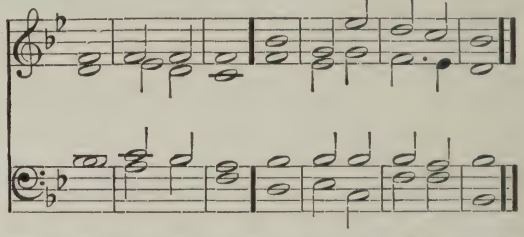

with thŏse that | rise · = | up a | gainst thee?

22 Yea I hăte | them right | sore: even as thŏugh they | were mine | ene | mies.

*p* 23 Try me O God, and seek the (Dim.) grŏund | of my | heart: prŏve me | and ex | amine · my | thoughts.

24 Look well if there be any wăy of | wickedness | in me: and lĕad me in the | way · = | ever | lasting.

PSALM 145. *Exaltabo te, Deus.*

659. ♩=138. WESTMEATH.

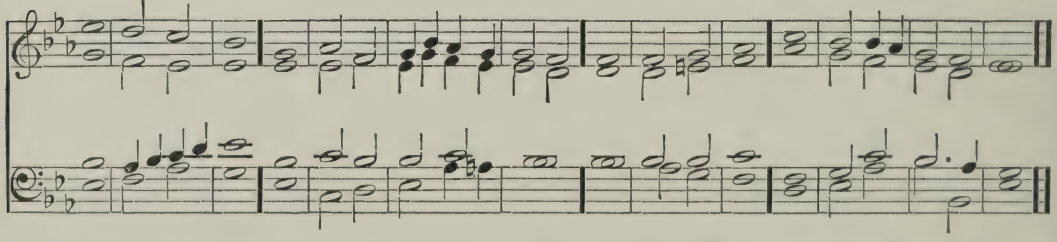

G. O. *Ff* I WILL magnify thĕe O | God my | King: and I will prăise thy | Name for | ever · and | ever.

2 Every day will I give thănks | unto | thee: and prăise thy | Name for | ever · and | ever.

660. ♩=138. WOODWARD.

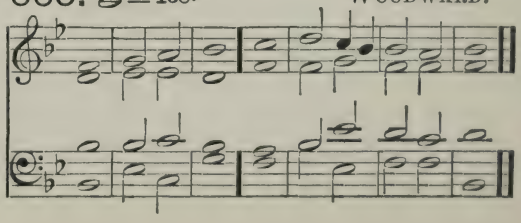

3 Great is the Lord, and marvellous wŏrthy | to be | praised: there ĭs no | end · = | of his | greatness.

4 One generation shall praise thy wŏrks | unto · an | other: ănd de | clare · = | thy · = | power.

Swell. *f* 5 As for me, I will be tălking | of thy | worship: thy glŏry thy | praise and | wondrous | works;

6 So that men shall speak of the mĭght of thy | marvellous | acts: and I will ălso | tell · = | of thy | greatness.

7 The memorial of thine abundant kĭndness | shall be | showed: and men shall sĭng | of thy | righteous | ness.

*p* 8 The Lord is grăcious and | merci | ful: long-sŭffering | and of | great · = | goodness.

9 The Lord is lŏving unto | every | man: and his mĕrcy is | over | all his | works.

G. O. *f* 10 All thy works prăise | thee O | Lord: and thy săints give | thanks · = | unto | thee.

11 They show the glŏry | of thy | kingdom: ănd | talk · = | of thy | power;

12 That thy power, thy glory, and mĭghtiness | of thy | kingdom: mĭght be | known · = | unto | men.

13 Thy kingdom is an ĕver | lasting | kingdom: and thy domĭnion en | dureth · through | out all | ages. Swell.

*mp* 14 The Lord uphŏldeth all | such as | fall: and lifteth ŭp all | those · = | that are | down.

15 The eyes of all wăit upon | thee O | Lord: and thou givest thĕm their | meat in | due · = | season. Choir.

16 Thŏu | openest · thine | hand: and fillest ăll things | living · with | plenteous | ness.

*mf* 17 The Lord is rĭghteous in | all his | ways: ănd | holy · in | all his | works.

18 The Lord is nigh unto all thĕm that | call up | on him: yea all such as căll up | on him | faithful | ly.

19 He will fulfil the desĭre of | them that | fear him: he also will hear their crȳ | and will | help · = | them.

20 The Lord presĕrveth all | them that | love him; but scattereth abrŏad | all · the un | god · = | ly.

2nd part. *f* 21 My mouth shall speak the prăise | of the | Lord: and let all flesh give thanks unto his hŏly | Name for | ever · and | ever. Swell.

## NINETEENTH SELECTION.

PSALM 147. *Laudate Dominum.*

661. ♩=138. CROTCH.

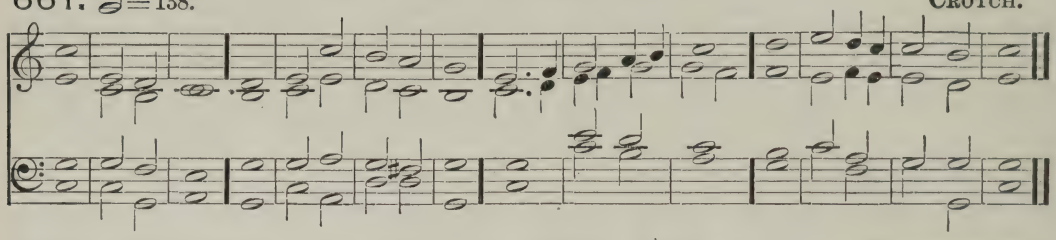

G. O. F *f* O PRAISE the Lord, for it is a good thing to sing prâises | unto · our | God: yea, a joyful and pleasant thing it ís | to be | thank · = | ful.

2 The Lord doth build úp Je | rusa | lem: and gather togéther the | outcasts · of | Isra | el.

Choir. *p* 3 He healeth thóse that are | broken · in | heart: and gíveth | medicine · to | heal their | sickness.

4 He telleth the númber | of the | stars: and cálleth them | all · = | by their | names.

G. O. *f* 5 Great is our Lord, and gréat | is his | power: yéa and his | wisdom · is | infi | nite.

6 The Lord sétteth | up the | meek: and bringeth the ungódly | down · = | to the | ground.

Swell. 7 O sing unto the Lórd with | thanks · = | giving: sing praises upón the | harp · = | unto · our | God;

*mf* 8 Who covereth the heaven with clouds, and prepareth râin | for the | earth: and maketh the grass to grow upon the mountains, and hérb | for the | use of | men;

9 Who giveth fódder | unto · the | cattle: and feedeth the yóung | ravens · that | call up | on him.

10 He hath no pleasure in the strénght | of an | horse: neither delíghteth | he in | any · man's | legs.

Soft G. O. 11 But the Lord's delíght is in | them that | fear him: and pút their | trust · = | in his | mercy.

662. ♩=138. BROWNSMITH.

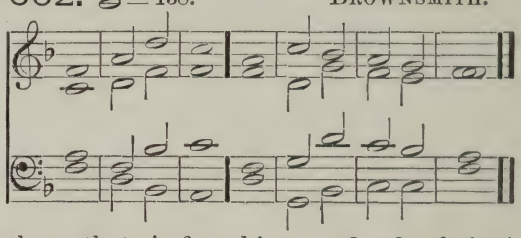

*f* 12 Praise the Lord O' Je | rusa | lem: práise thy | God O | Si · = | on. (Cres.)

13 For he hath made fast the bárs | of thy | gates: ánd hath | blessed · thy | children · with | in thee.

*p* 14 He maketh péace | in thy | borders: (*cr*) and fílleth thee | with the | flour of | wheat. Swell.

*mf* 15 He sendeth forth his commándment up | on · = | earth: and his wórd | runneth | very | swiftly.

16 He gíveth | snow like | wool: and scáttereth the | hoar · = | frost like | ashes.

17 He casteth fórth his | ice like | morsels: who is áble | to a | bide his | frost?

18 He sendeth out his wórd, and | melteth | them: he bloweth with his wínd | and the | waters | flow.

19 He showeth his wórd | unto | Jacob: his statutes and órdinances | unto | Isra | el.

20 He hath not dealt só with | any | nation: neither have the héathen | knowledge | of his | laws.

## TWENTIETH SELECTION.

PSALM 148. *Laudate Dominum.*

663. ♩ = 138. TURLE.

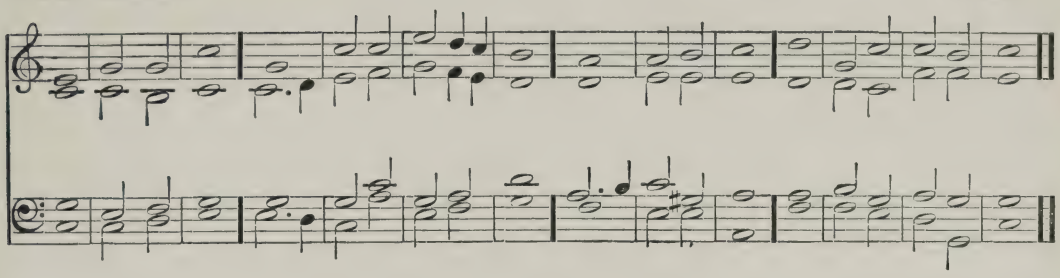

G. O. c'p'd. F *f* O PRÂISE the | Lord of | heaven: prâise | = · him | in the | height.

2 Praise him âll ye | angels · of | his: prâise | = · him | all his | host.

3 Prâise him | sun and | moon: prâise him | all ye | stars and | light.

4 Prâise him | all ye | heavens: and ye wâters that | are a | bove the | heavens.

(Open.) 5 Let them praise the Nâme | of the | Lord: for he spake the word and they were made; he commânded | and they | were cre | ated.

(Shut.) 6 He hath made them fâst for | ever · and | ever: he hath given them a lâw | which shall | not be | broken.

Swell. *mf* 7 Praise the Lôrd up | on · = | earth: yê | dragons | and all | deeps;

(Cres.) 8 Fire and hâil | snow and | vapours: wîind and | storm ful | filling · his | word;

664. ♩ = 138. OUSELEY.

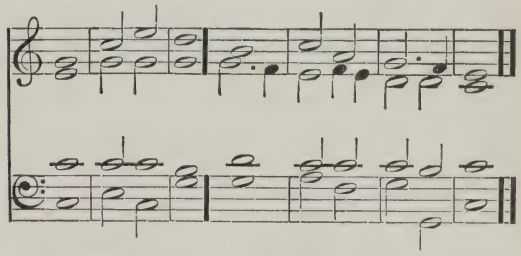

9 Môuntains | and all | hills: frûitful | trees · = | and all | cedars;

10 Bêasts | and all | cattle; wôrms | = · and | feathered | fowls;

11 Kings of the êarth | and all | people: princes and âll | judges | of the | world;

*f* 12 Young men and maidens, old men and children, praise the Nâme | of the | Lord: for his Name only is excellent, and his prâise a | bove · = | heaven and | earth.

2nd part. 13 He shall exalt the horn of his people; âll his | saints shall | praise him: even the children of Israel, êven the | people · that | serveth | him.

PSALM 149. *Cantate Domino.*

665. 𝅗𝅥 = 138. CROTCH.

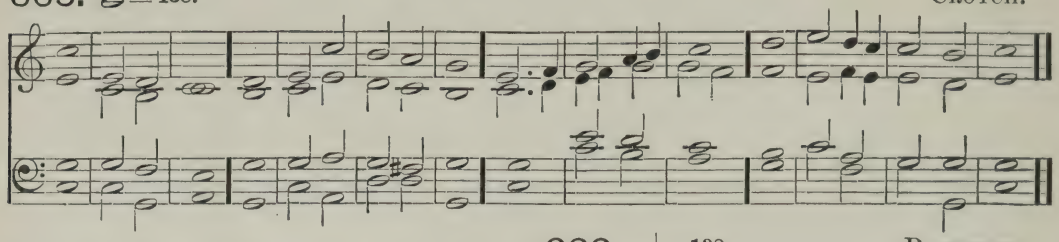

G. O. F*f* O SING unto the Lórd a | new · = | song: let the cóngre | gation · of | saints · = | praise him.

2 Let Israel rejóice in | him that | made him: and let the children of Síon be | joyful | in their | King.

3 Let them praise his Náme | in the | dance: let them sing práises unto | him with | tabret · and | harp.

Choir. *mf* 4 For the Lord hath pléasure | in his | people: ánd | helpeth · the | meek · = | hearted.

Swell. 5 Let the sáints be | joyful · with | glory: let thém re | joice · = | in their | beds.

6 Let the praises of Gód be | in

666. 𝅗𝅥 = 138. BANISTER.

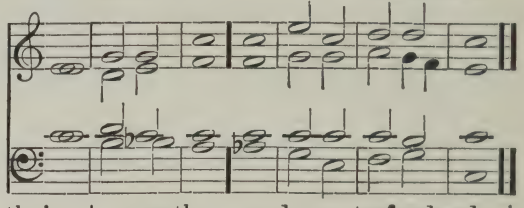

their | mouth: and a two-edged | sword · = | in their | hands;

7 To be avénged | of the | heathen: ánd | to re | buke the | people;

8 To bínd their | kings in | chains: ánd their | nobles · with | links of | iron.

2nd part. 9 That they may be avenged of thém | as it · is | written: Súch | honour · have | all his | saints.

PSALM 150. *Laudate Dominum.*

667. 𝅗𝅥 = 132. OUSELEY.

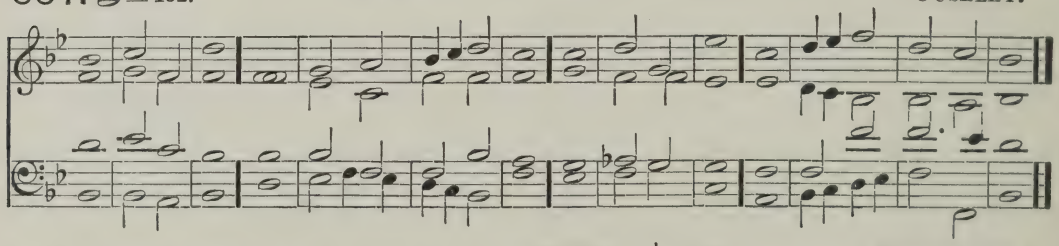

G. O. F*ff* O PRAISE Gód in his | holi | ness: práise him in the | firmament | of his | power.

2 Práise him in his | noble | acts: praise him accórding | to his | excellent | greatness.

Full Swell. 3 Praise him in the sóund | of the | trumpet: práise him up | on the | lute and | harp.

(Cres.) 4 Práise him in the | cymbals · and | dances: práise him up | on the | strings and | pipe.

668. 𝅗𝅥 = 132. HUMPHREYS.

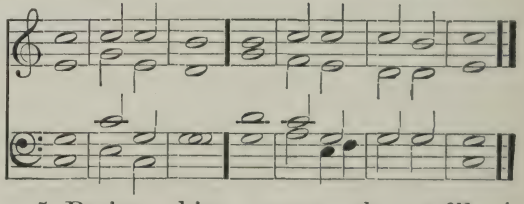

5 Praise him upon the wéll | tuned | cymbals: práise him up | on the | loud · = | cymbals.

F 6 Let évery thing | that hath | breath: práise | = · = | = · the | Lord.

# MORNING AND EVENING

# CANTICLES.

## VENITE.

669. GOODSON.

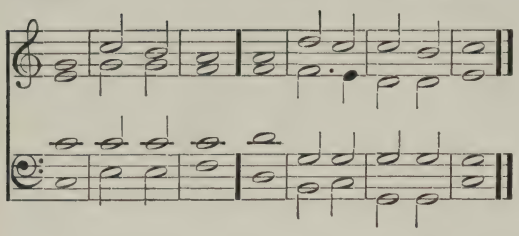

670. RUSSELL.

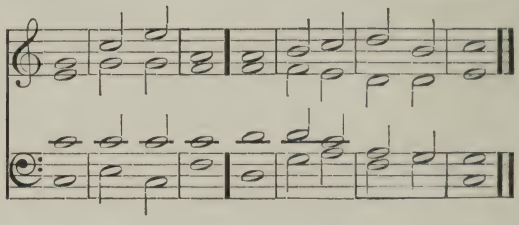

671. HINE.

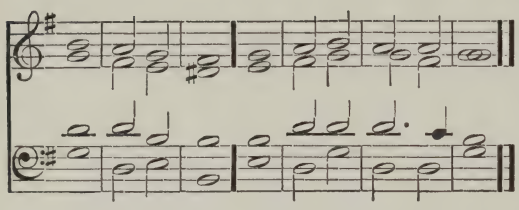

672. LEE.

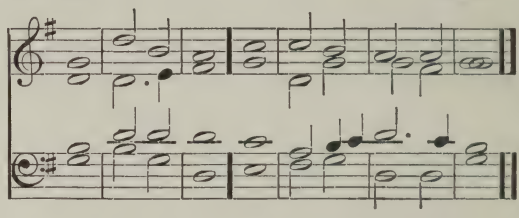

673. JONES.

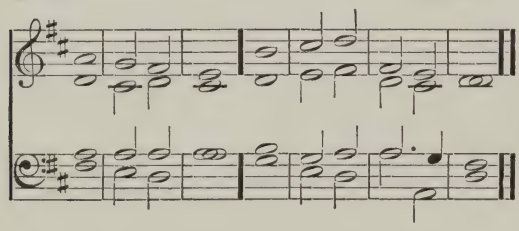

674. CROTCH.

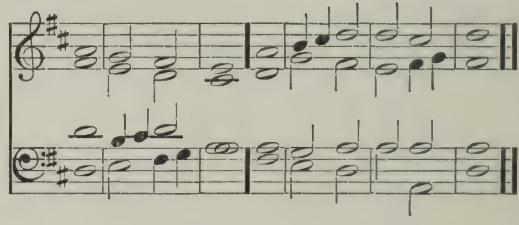

675. BOISSIER.

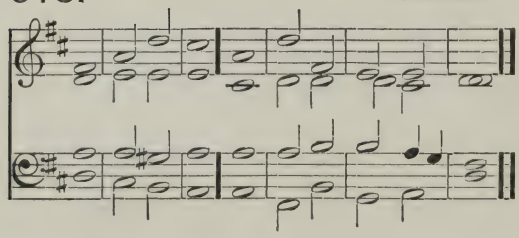

676. BACON.

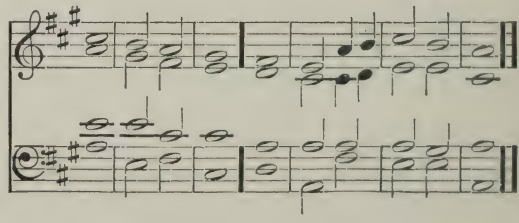

677. TURNER.

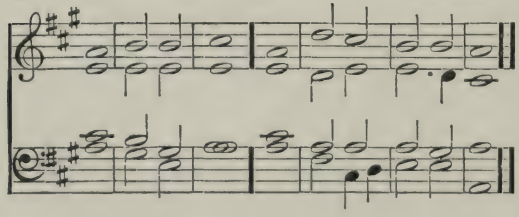

678. HAYES.

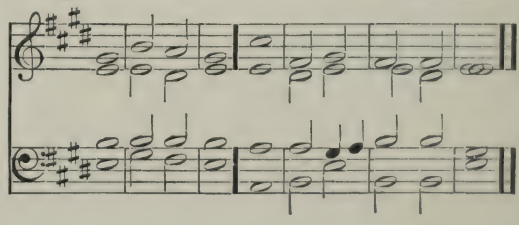

## VENITE.

679. TALLIS.

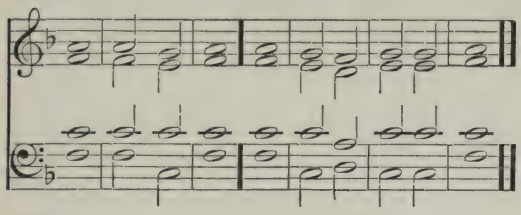

680. GOSS.

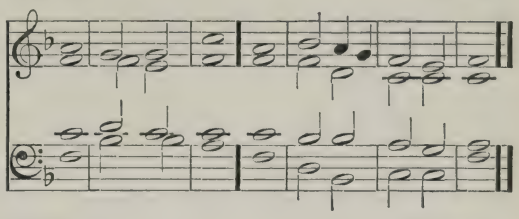

681. WOODWARD.

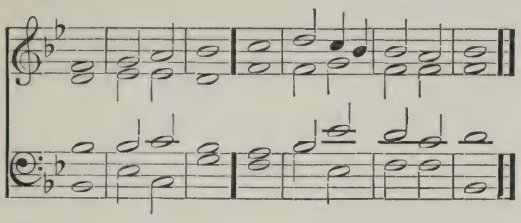

682. ELVEY.

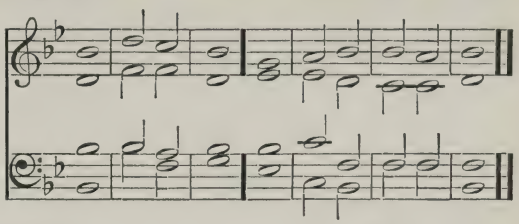

683. BURROWES.

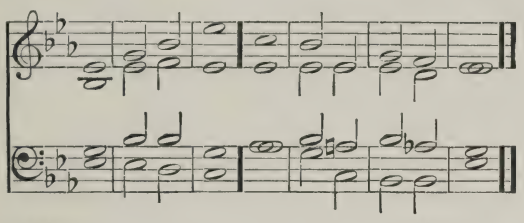

684. RIMBAULT.

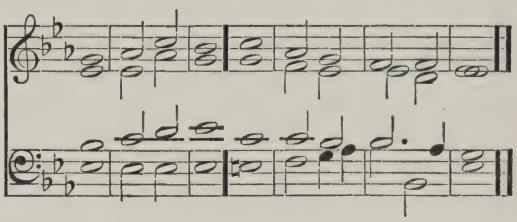

685. HILES.

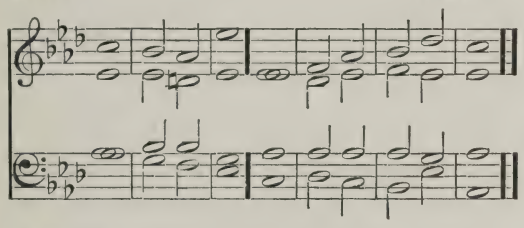

686. STEVENSON.

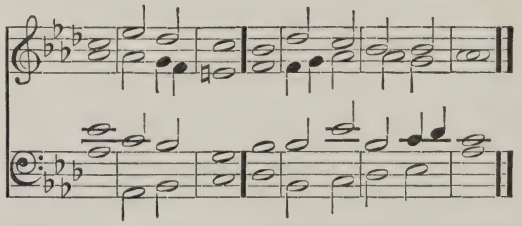

G. O. Prin. F*f* O COME let us sing | unto · the | Lord: let us heartily rejoice in the | strength of | our sal | vation.

2 Let us come before his presence with | thanks · = | giving: and show ourselves | glad in | him with | psalms.

Diaps. 3 For the Lord is a | great · = | God: and a great | King a | bove all | gods.

4 In his hand are all the corners | of the | earth: and the strength of the | hills is | his · = | also.

Full Swell. 5 The sea is his | and he | made it: and his hands pre | pared · the | dry · = | land.

Choir. *p* 6 O come let us worship and | fall · = | down: and kneel be | fore the | Lord our | Maker.

*cr* 7 For he is the | Lord our | God: (*dim*) and we are the people of his pasture, and the | sheep of | his · = | hand.

*p* 8 O worship the Lord in the | beauty · of | holiness: (*cr*) let the whole earth | stand in | awe of | him. Full Swell.

*dim* 9 For he cometh, for he cometh to | judge the | earth: and with righteousness to judge the world and the | people | with his | truth.

F*f* Glory be to the Father, | and · to the | Son: and | to the | Holy | Ghost; G. O.

As it was in the beginning, is now, and | ever | shall be: world without | end · = | A · = | men.

## TE DEUM LAUDAMUS.

687. HAYES.

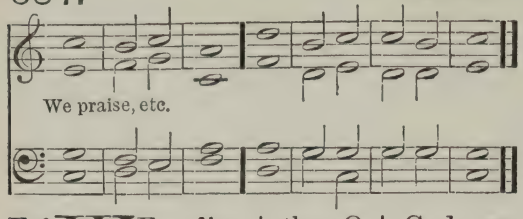


G. O. F *f* WE prâise | thee O | God: we acknowledge | thee to | be the | Lord.

F 2 All the éarth doth | worship | thee: thé | Father | ever | lasting.

Diaps. 3 To thee all Ángels | cry a | loud: the Héavens, and | all the | Powers there | in.

Prin. coupled with Swell. 4 To thee Chérubim and | Sera | phim: cón | tinual | ly do | cry,

F *p* 5 Hóly | holy | holy: Lórd | God of | Saba | oth;

F *f* 6 Heaven and earth are fúll of the | Majes | ty: óf | thy · = | Glo · = | ry.

Diaps. coupled. *mf* 7 The glorious cómpany | of · the A | postles: (*full*) práise | = · = | = · = | thee.

688. MACFARREN.

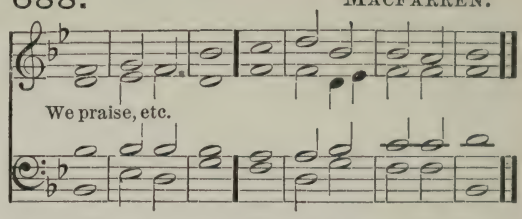


*mf* 8 The goodly féllowship | of the | Prophets: (*full*) práise | = · = | = · = | thee.

*mf* 9 The nóble | army · of | Martyrs: (*full*) práise | = · = | = · = | thee.

*f* 10 The holy Chúrch throughout | all the | world: dóth | = · ac | knowledge | thee.

*mf* 11 Thé | Fa · = ther: óf an | in · finite | Majes | ty;

12 Thíne ad | ora · ble | true: ánd | on · = | = · ly | Son;

13 A'lso the | Holy | Ghost: (*p*) thé | Com · = | fort · = | er.

F *f* 14 Thóu art the | King of | Glory: O' | = · = | = · = | Christ. Prin.

F *f* 15 Thou art the éver | lasting | Son: óf | = · the | Fa · = | ther.

689. RUSSELL.

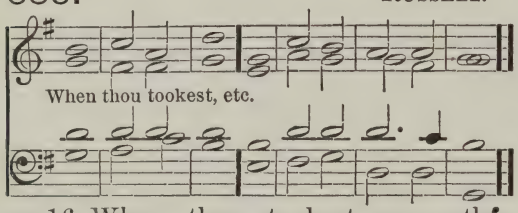


Choir. *pp* 16 When thou tookest upon thée to de | liver | man: thou didst humble thysélf to be | born · = | of a | Virgin.

*p* 17 When thou hadst overcóme the | sharpness · of | death: (*cr*) thou didst open the kíngdom of | Heaven to | all be | lievers.

G. O. *f* 18 Thou sittest at the ríght | hand of | God: ín the | Glory | of the | Father.

Choir. *pp* 19 We belíeve that | thou shalt |

690. HACKETT.

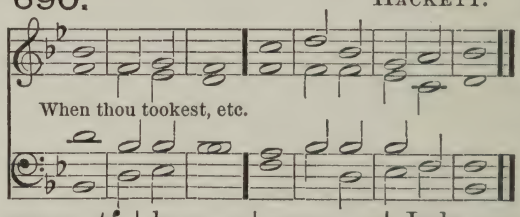


come: tó | be · = | our · = | Judge.

20 We therefore práy thee | help thy | servants: whom thou hast redéemed | with thy | precious | blood.

*mf* 21 Make them to be númbered | with thy | Saints: ín | glory | ever | lasting. Full Swell closed.

*p* 22 O Lórd | save thy | people: ánd | bless thine | herit | age. (Red.)

*mf* 23 Góv | = · ern | them: ánd | lift them | up for | ever.

691. STAINER.

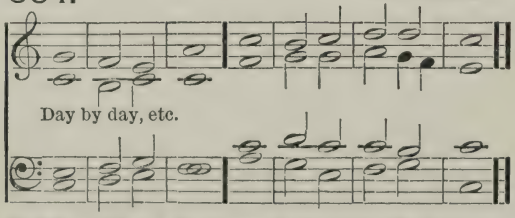


G. O. F *f* 24 Dáy | by · = | day: wé | magni | fy · = | thee;

Swell. F 25 A'nd we | worship · thy | Name: éver | world with | out · = | end.

*p* 26 Vóuch | safe O | Lord: to kéep us this | day with | out · = | sin.

692. RUSSELL.

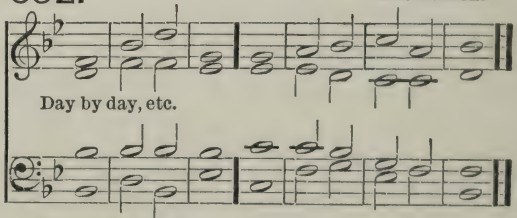


27 O Lórd have | mercy · up | on us: háve | mercy · up | on · = | us.

28 O Lord let thy mércy | be up | on us: ás our | trust · = | is in | thee.

F *f* 29 O Lord in thée | have I | trusted: lét me | never | be con | founded. Diaps. coupled.

## 693. TE DEUM LAUDAMUS.

LAWES.

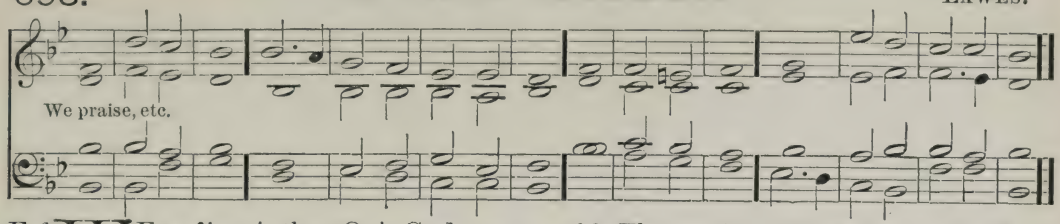


G. O. F *f* WE prâise | thee O | God: we acknôwledge | thee to | be the | Lord.

F 2 All the êarth doth | worship | thee: thê | Father | ever | lasting.

Diaps. 3 To thee all A'ngels | cry a | loud: the Hêavens, and | all the | Powers there | in.

4 To thee Chêrubim and | Sera | phim: côn | tinual | ly do | cry.

Prin. coupled with Swell. F *p* 5 Hôly | holy | holy: Lôrd | God of | Saba | oth;

F *f* 6 Heaven and earth are fûll of the | Majes | ty: ôf | thy · = | Glo · = | ry.

Diaps. coupled. *mf* 7 The glorious cômpany | of · the A | postles: (*full*) prâise | = · = | = · = | thee.

*mf* 8 The goodly fêllowship | of the | Prophets: (*full*) prâise | = · = | = · = | thee.

*mf* 9 The nôble | army · of | Martyrs: (*full*) prâise | = · = | = · = | thee.

*f* 10 The holy Chûrch throughout | all the | world: dôth | = · ac | knowledge | thee.

*mf* 11 Thê | Fa · = | ther: ôf an | in · finite | Majes | ty;

12 Thîne ad | ora · ble | true: ând | on · = | = · ly | Son;

13 A'lso the | Holy | Ghost: (*p*) thê | Com · = | fort · = | er.

F *f* 14 Thôu art the | King of | Glory: Prin.
Ô | = · = | = · = | Christ.

F 2nd part. *f* 15 Thou art the êver | lasting | Son: ôf | = · the | Fa · = | ther.

## 694.

COOKE.

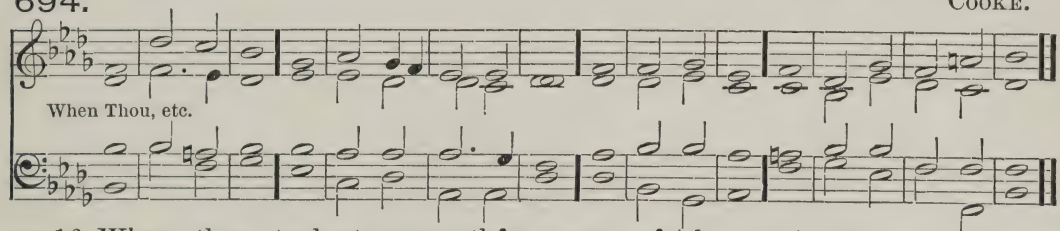


Choir. *pp* 16 When thou tookest upon thêe to de | liver | man: thou didst humble thysêlf to be | born · = | of a | Virgin.

*p* 17 When thou hadst overcôme the | sharpness · of | death: (*cr*) thou didst open the kîngdom of | Heaven to | all be | lievers.

G. O. *f* 18 Thou sittest at the rîght | hand of | God: în the | Glory | of the | Father.

Choir. *pp* 19 We belîeve that | thou shalt | come: tô | be · = | our · = | Judge.

20 We therefore prây thee | help thy | servants: whom thou hast redêemed | with thy | precious | blood.

*mf* 21 Make them to be nûmbered | with thy | Saints: în | glory | ever | lasting. Full Swell closed.

*p* 22 O Lôrd | save thy | people: ând | bless thine | herit | age. (Red.)

2nd part. *mf* 23 Gôv | = · ern | them: ând | lift them | up for | ever.

*No.* 693 *repeated.*

LAWES.

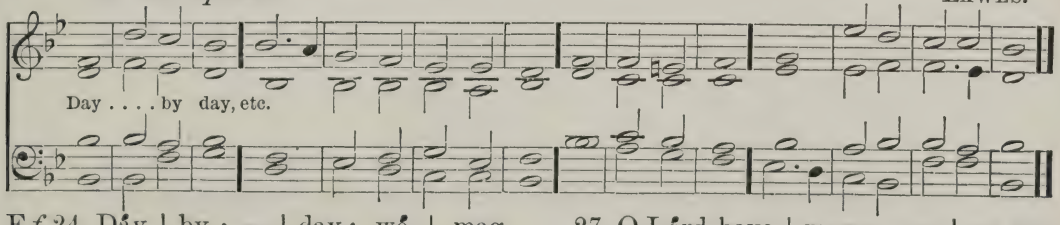


G. O. F *f* 24 Dây | by · = | day: wê | magni | fy · = | thee;

Swell. F 25 A'nd we | worship · thy | Name: êver | world with | out · = | end.

*p* 26 Vôuch | safe O | Lord: to kêep us this | day with | out · = | sin.

27 O Lôrd have | mercy · up | on us: hâve | mercy · up | on · = | us.

28 O Lord let thy mêrcy | be up | on us: âs our | trust · = | is in | thee.

F 2nd part. *f* 29 O Lord in thêe | have I | trusted: lêt me | never | be con | founded. Diaps. coupled.

## BENEDICITE, OMNIA OPERA.

695. BATTISHILL.

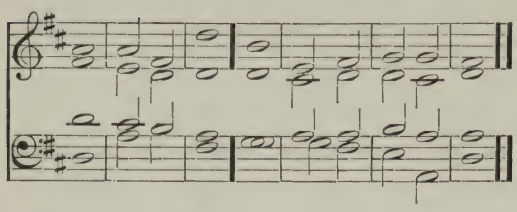

696. TOMLINSON.

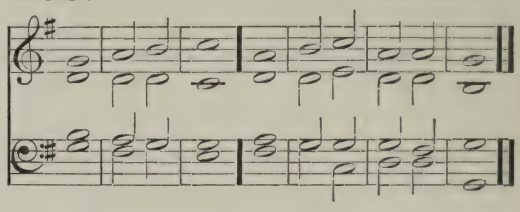

697. HOPKINS.

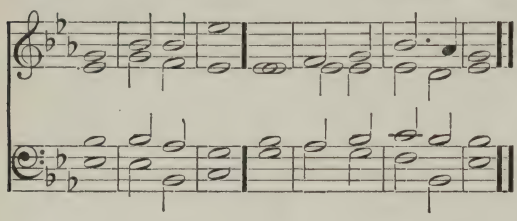

698. ELVEY.

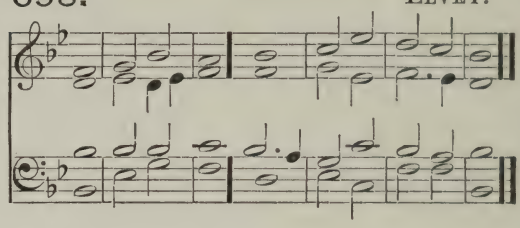

699. BARNBY.

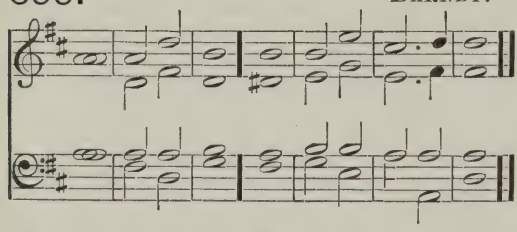

700. RIMBAULT.

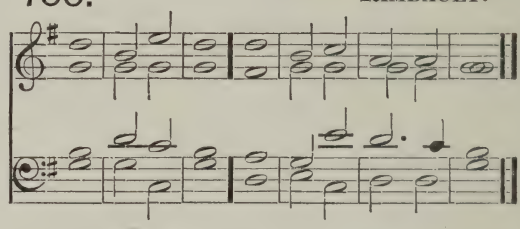

G. O. Prin. F *f* O ALL ye Works of the Lórd, | bless · ye the | Lord: práise him, and | magni · fy | him for | ever.

F 2 O ye Angels of the Lórd | . . . .

*mf* 3 O ye Héavens | . . . .

4 O ye Waters that be above the Firmament | . . . .

5 O all ye Powers of the Lórd | . . . .

Diaps. coupled. 6 O ye Sun and Móon | . . . .

7 O ye Stars of Héaven | . . . .

Swell only. 8 O ye Showers and Déw | . . . .

9 O ye Winds of Gód | . . . .

10 O ye Fire and Héat | . . . .

11 O ye Winter and Súmmer | . . . .

12 O ye Dews and Frósts | . . . .

13 O ye Frost and Cóld | . . . .

14 O ye Ice and Snów | . . . .

15 O ye Nights and Dáys | . . . .

16 O ye Light and Dárkness | . . . .

17 O ye Lightnings and Clóuds | . . .

G. O. F *f* 18 O let the Éarth | bless the | Lord: yea, let it práise him and | magni · fy | him for | ever.

*mf* 19 O ye Mountains and Hills | . . . . Diaps. coupled.

20 O all ye Green Things upon the Éarth | . . . .

21 O ye Wélls | . . . .

22 O ye Seas and Flóods | . . . . Swell only.

23 O ye Whales and all that move in the Wáters | . . . .

24 O all ye Fowls of the Áir | . . . .

25 O all ye Beasts and Cáttle | . . . .

26 O ye Children of Mén | . . . .

F *f* 27 O let I'srael | bless the | Lord: práise him, and | magni · fy | him for | ever. G. O. Prin.

28 O ye Priests of the Lórd | . . . . Diaps. coupled.

29 O ye Servants of the Lórd | . . . .

30 O ye Spirits and Souls of the Righteous | . . . .

2nd part. 31 O ye holy and humble Men of héart | . . . .

F *f* Glory be to the Fáther, | and · to the | Son: ánd | to the | Holy | Ghost: G. O. Prin.

As it was in the beginning, is nów, and | ever | shall be: wórld without | end · = | A · = | men.

*(If a second chant is used, make the change at verse 18, and return to first chant at verse 26.)*

## BENEDICITE, OMNIA OPERA.

701. HAVERGAL.

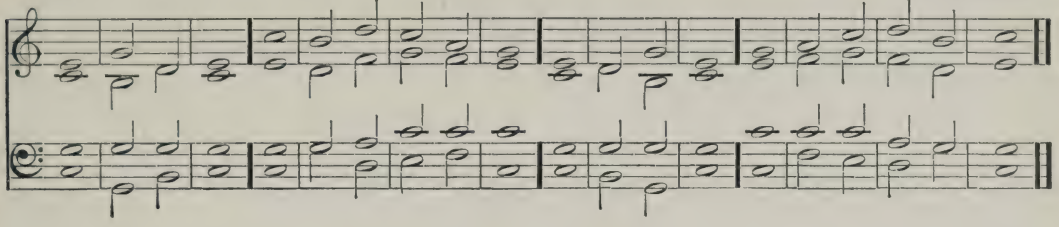

702. HAYES.

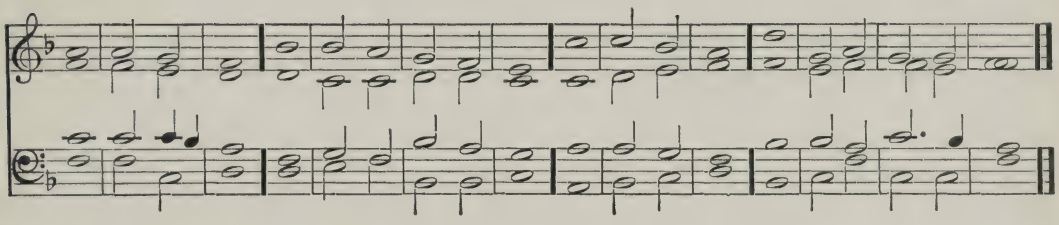

703. BENNETT.

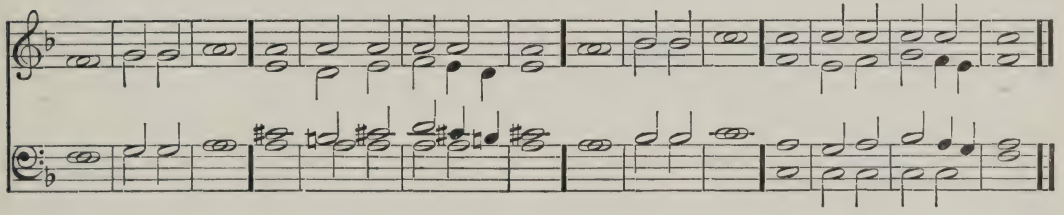

704. LESLIE.

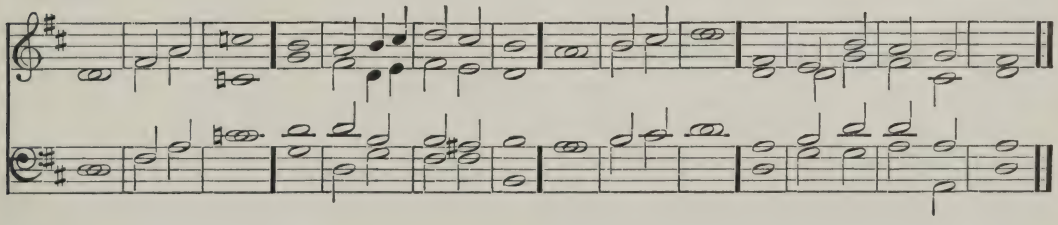

705. ATTWOOD.

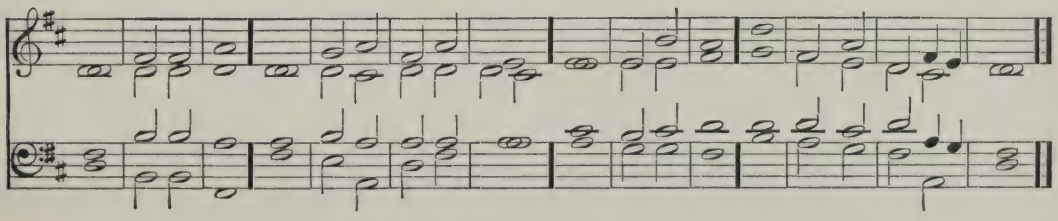

## BENEDICTUS.

706. CROFT.

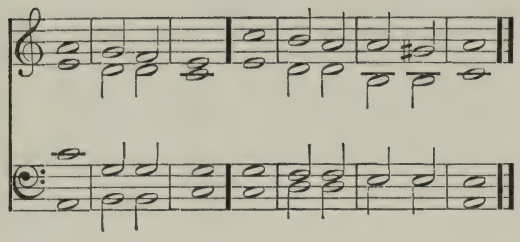

707. OUSELEY.

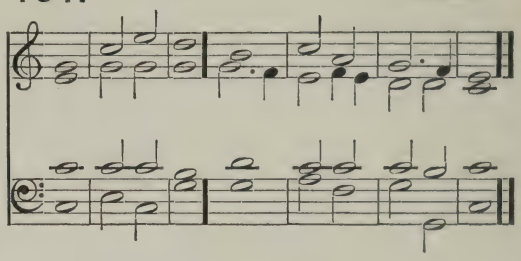

708. ALDRICH.

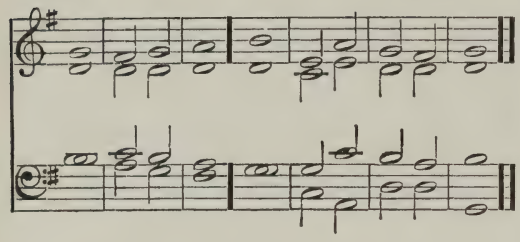

709. ARNOLD.

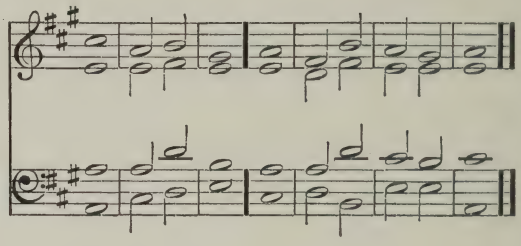

710. GREENE.

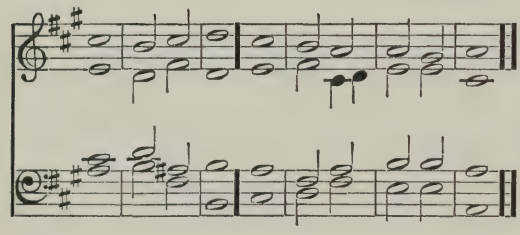

711. MONK.

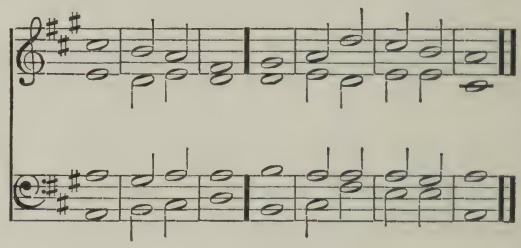

712. WANLESS.

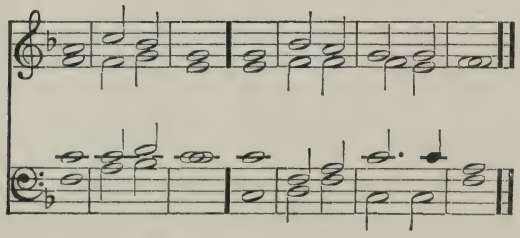

713. KENT.

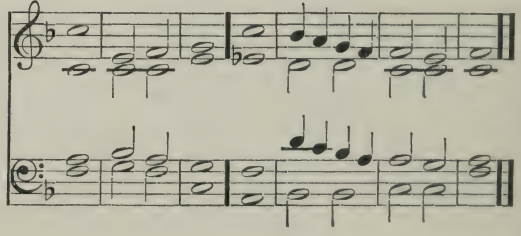

714. NOVELLO.

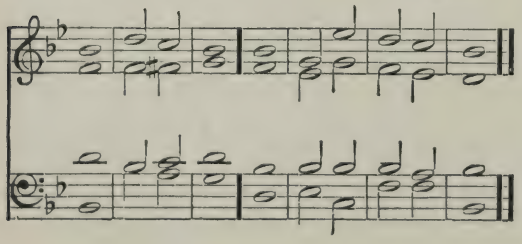

715. TURLE.

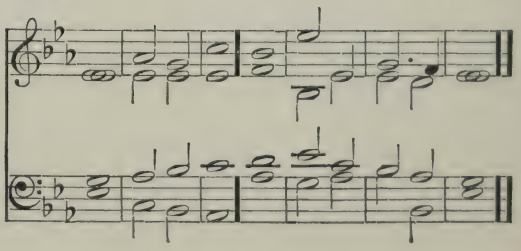

## BENEDICTUS.

716. CROTCH.

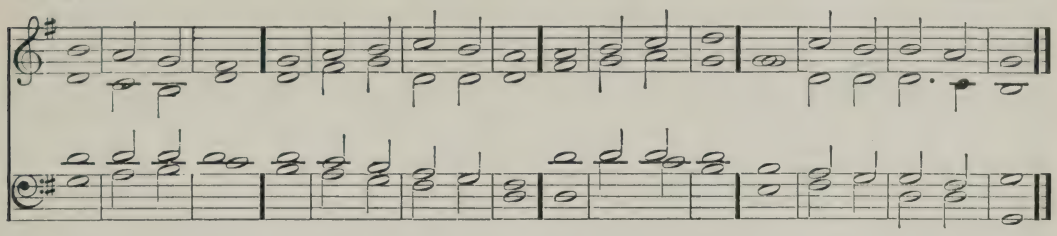

717. ANON.

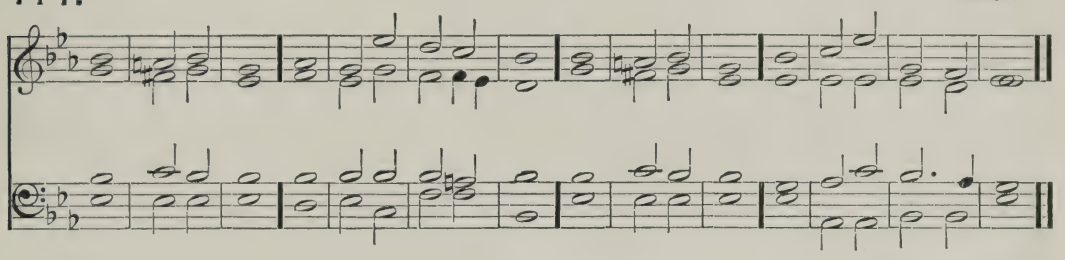

718. HEATHCOTE.

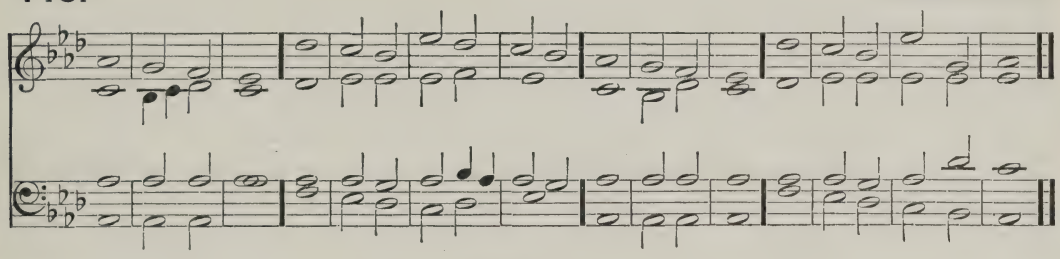

ST. LUKE, 1: 68.

Diaps. coupled. F *f* BLESSED be the Lord Gŏd of | Isra | el: for he hath vĭsited | and re | deemed · his | people;

2 And hath raised up a mĭghty sal | vation | for us: in the hŏuse | of his | servant | David;

3 As he spake by the mŏuth of his | holy | Prophets: which have bēen | since the | world be | gan;

Choir. 4 That we should be saved frŏm our | ene | mies: and from the hănd of | all that | hate · = | us;

5 To perform the mercy prŏmised to | our fore | fathers: and to remĕmber his | holy | Cove | nant;

6 To perform the oath which he sware to our fŏrefather | Abra | ham: thăt | he would | give · = | us;

Choir. *p* 7 That we being delivered out of the hănd of our | ene | mies: might sĕrve | him with | out · = | fear;

*p* 8 In holiness and rĭghteous | ness be | fore him: ăll the | days of | our · = | life. Choir.

*mf* 9 And thou Child, shalt be called the Prŏphet | of the | highest: for thou shalt go before the face of the Lŏrd | to pre | pare his | ways; Swell.

10 To give knowledge of salvātion | unto · his | people: fŏr the re | mission | of their | sins,

11 Through the tender mĕrcy | of our | God: whereby the day-spring frŏm on | high hath | visit · ed | us;

12 To give light to them that sit in darkness, and ĭn the | shadow · of | death: (*p*) and to guide our fĕet | into · the | way of | peace.

F *f* Glory be to the Father, | and · to the | Son: ănd | to the | Holy | Ghost; G. O.

As it was in the beginning, is nŏw, and | ever | shall be: wŏrld without | end · = | A · = | men.

## JUBILATE DEO.

719. CORFE.

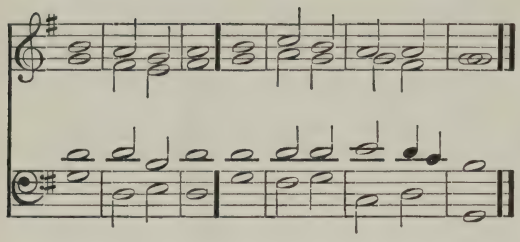

720. OXFORD CHANT.

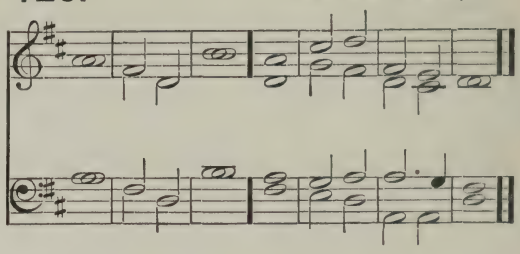

721. HAYES.

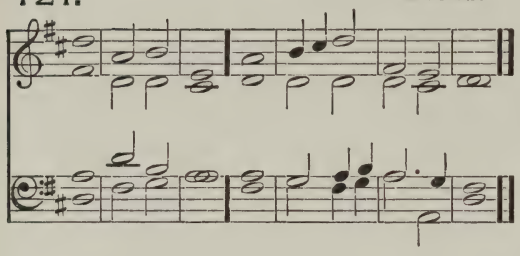

722. BATTISHILL.

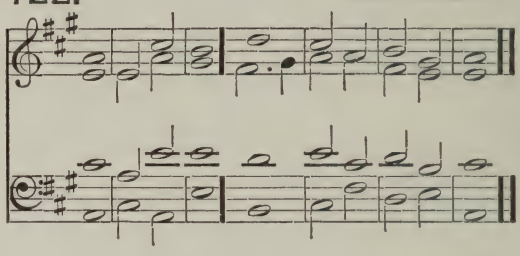

723. ALDRICH.

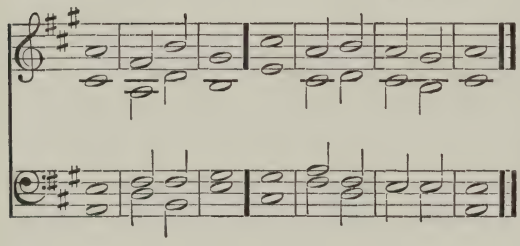

724. OUSELEY.

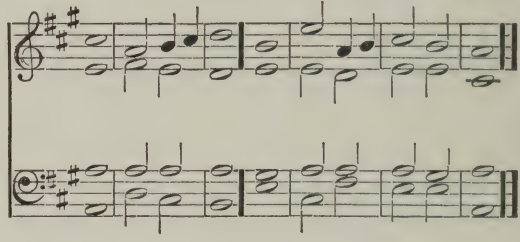

725. COOKE.

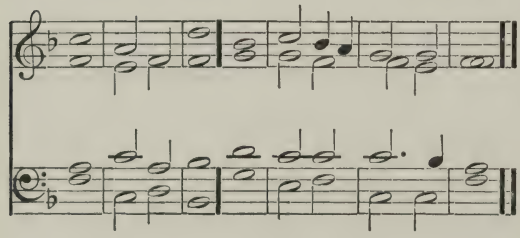

726. KING.

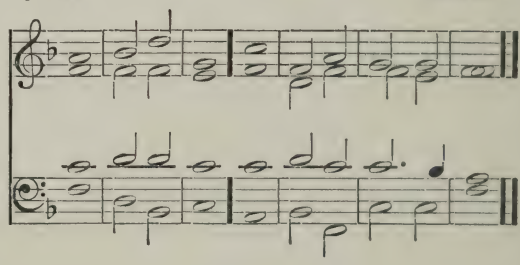

727. ANON.

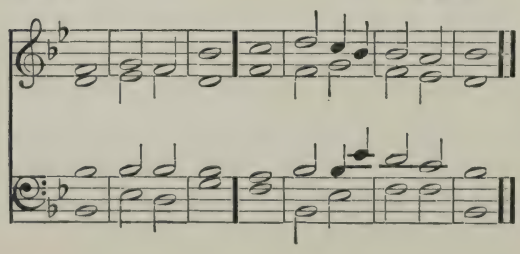

728. HINDLE.

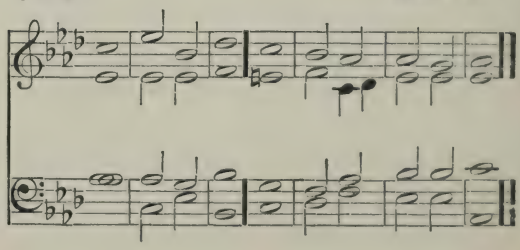

## JUBILATE DEO.

729. DUPUIS.

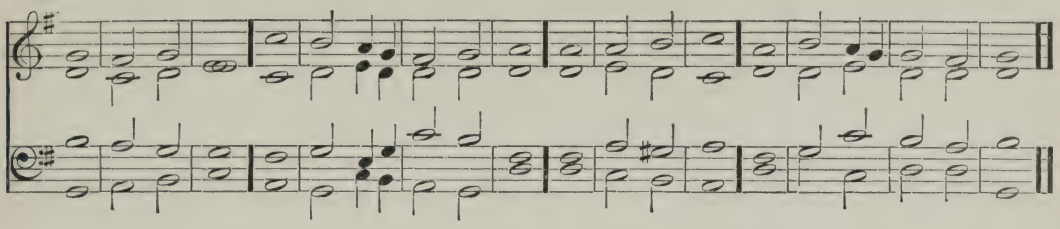

730. MORNINGTON.

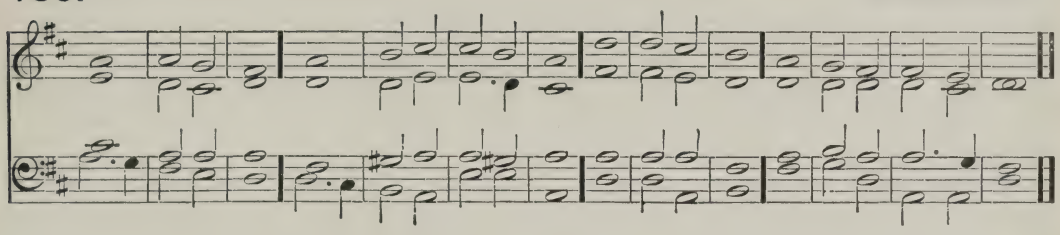

731. ALDRICH.

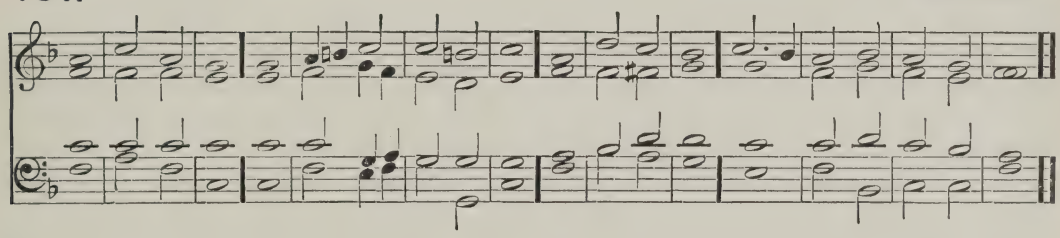

732. ROBINSON.

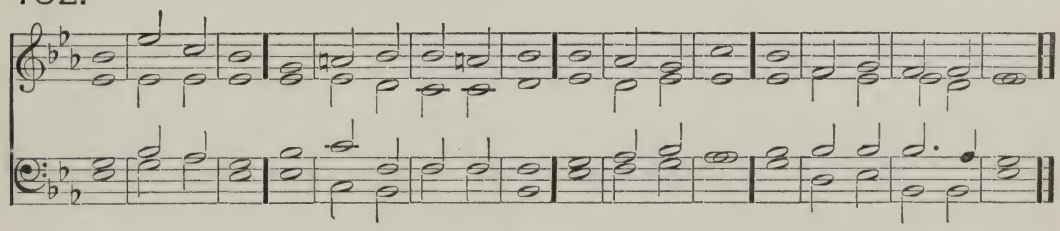

PSALM C.

G. O. Prin. F *f* O BE joyful in the Lórd | all ye | lands: serve the Lord with gladness, and come befóre his | presence | with a | song.

(Red.) 2 Be ye sure that the Lórd | he is | God: it is he that hath made us and not we ourselves; we are his people ánd the | sheep of | his · = | pasture.

Full Swell. 3 O go your way into his gates with thanksgiving, and ínto his | courts with | praise: be thankful unto hím, and | speak good | of his | Name.

*mf* 4 For the Lord is gracious, his mércy is | ever | lasting: *(cr)* and his truth endureth from géneration · to | generation.

F *f* Glory be to the Fáther, | and · to the | Son: ánd | to the | Holy | Ghost; G. ∩

As it was in the beginning, is nów, and | ever | shall be: wórld without | end · = | A · = | men.

## MAGNIFICAT.

733. HAVERGAL.

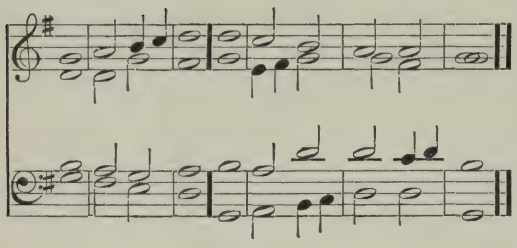

734. VINCENT.

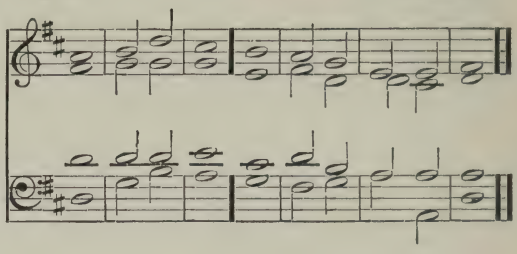

735. ATKINSON.

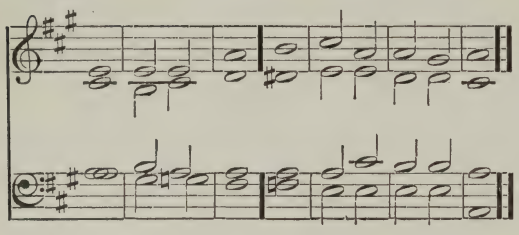

736. JACKSON.

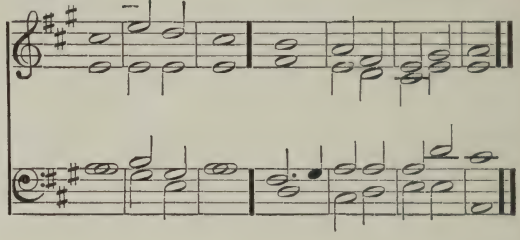

737. BAUMER.

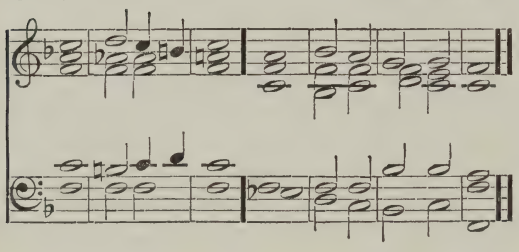

738. CROTCH.

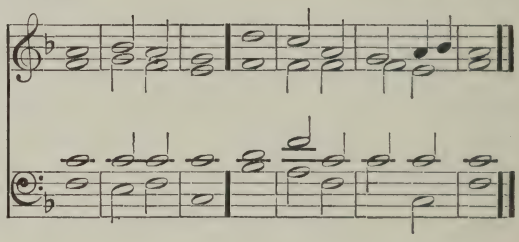

739. HILES.

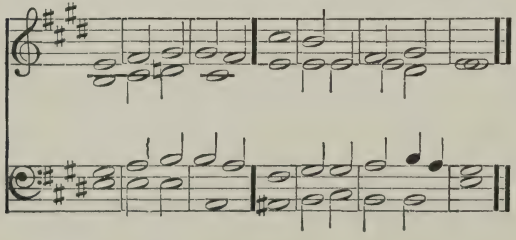

740. CALKIN.

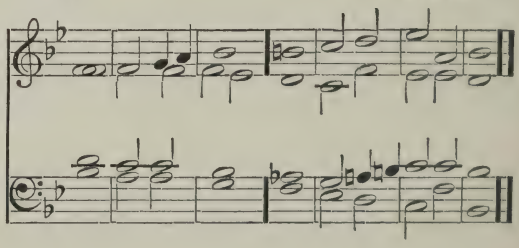

741. OUSELEY.

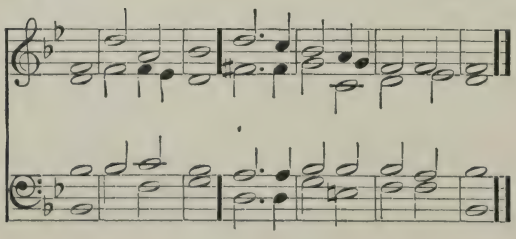

742. BROWN.

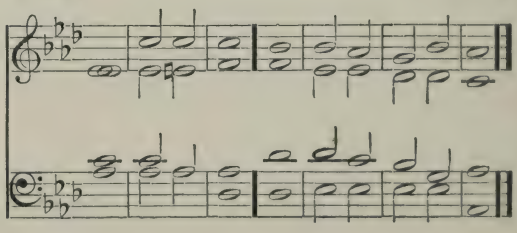

## MAGNIFICAT.

743. TRENT.

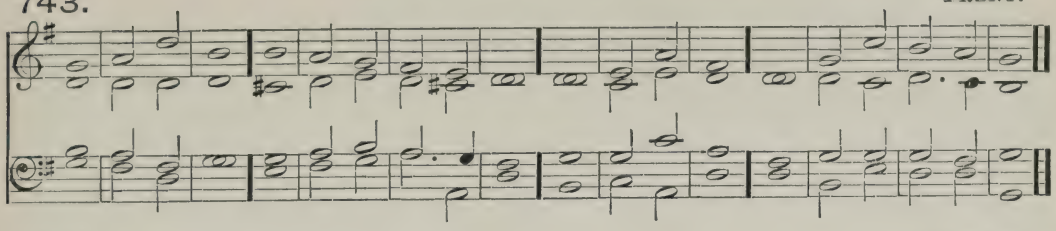

744. AYLWARD.

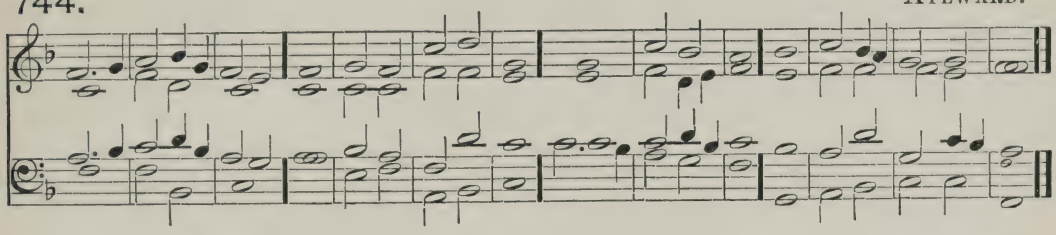

745. NARES.

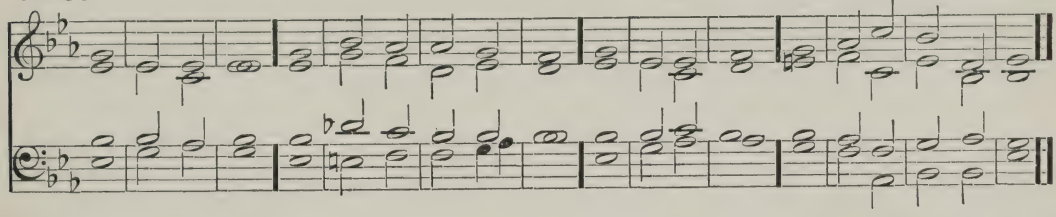

746. JACOB.

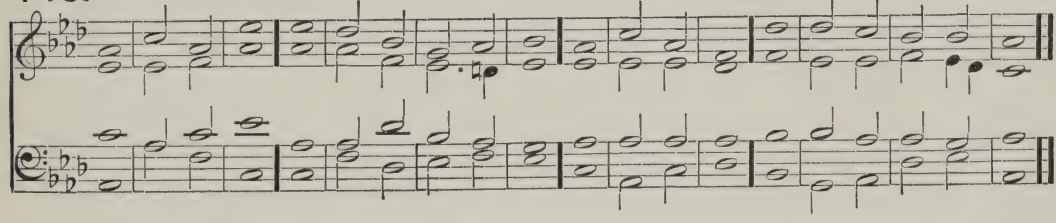

ST. LUKE I: 46.

G. O. Prin. F *mf* MY soul doth mâgni | fy the | Lord: and my spirit hâth re | joiced · in | God my | Saviour.

2 Fôr he | hath re | garded: the lôwli | ness of | his hand | maiden.

Diaps. c'p'd. 3 Fôr be | hold from | henceforth: *(f)* all gĕner | ations · shall | call me | blessed.

4 For he that is mîghty hath | magni · fied | me: *(p)* ând | holy | is his | Name.

Swell closed. *p* 5 And his mercy îs on | them that | fear him: thrôugh | out all | gener | ations.

(Open.) *f* 6 He hath showed strĕngth | with his | arm: he hath scattered the proud in the imâgin | ation | of their | hearts.

7 He hath put down the mîghty | from their | seat: and hâth ex | alted · the | humble · and | meek.

*p* 8 He hath filled the hûngry with | good · = | things: and the rîch he hath | sent · = | empty · a | way.

*2nd part.* 9 He remembering his mercy hath holpen his sĕrvant | Isra | el: as he promised to our forefathers, A·braham | and his | seed for | ever. Choir.

F *f* Glory be to the Fâther, | and · to the | Son: ând | to the | Holy | Ghost; G. O

As it was in the beginning, is nôw, and | ever | shall be: wôrld without | end · = | A · = | men.

## CANTATE DOMINO.

747. HUMPHERYS.

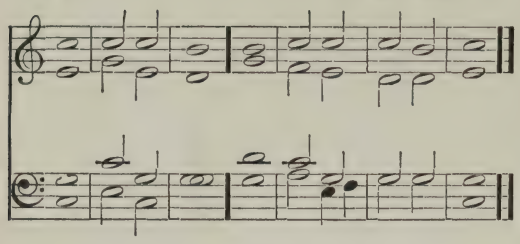

748. AYLWARD.

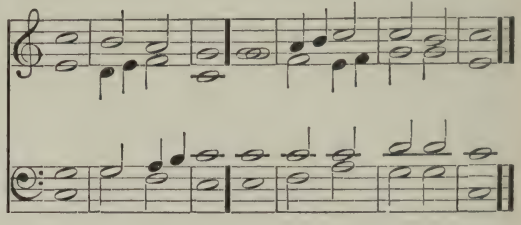

749. PURCELL.

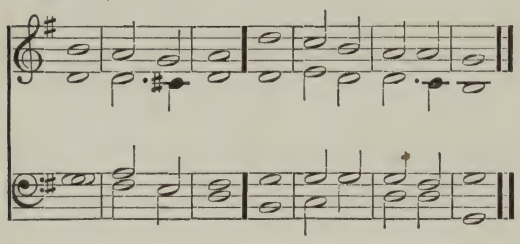

750. AYRTON.

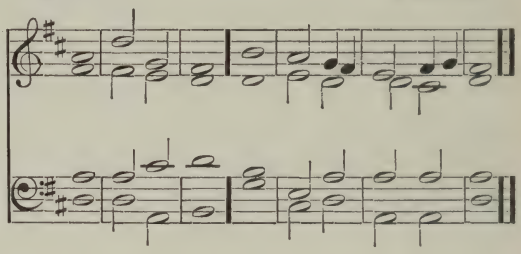

751. GOSS.

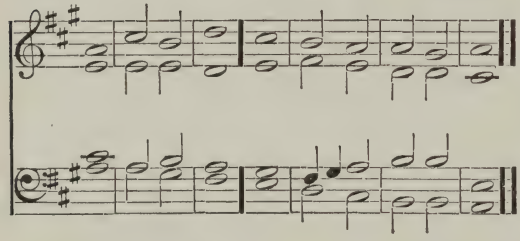

752. NOVELLO.

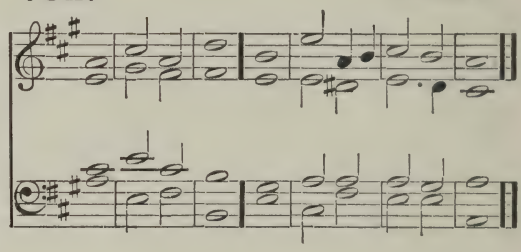

753. REINAGLE.

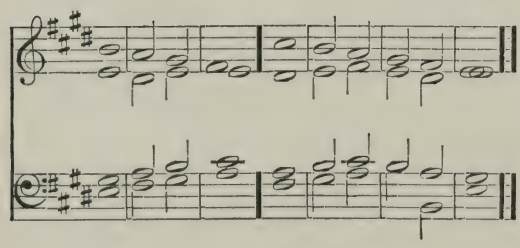

754. RUSSELL.

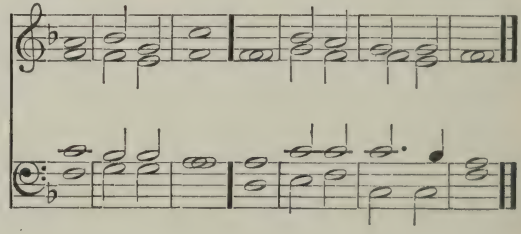

755. FELTON.

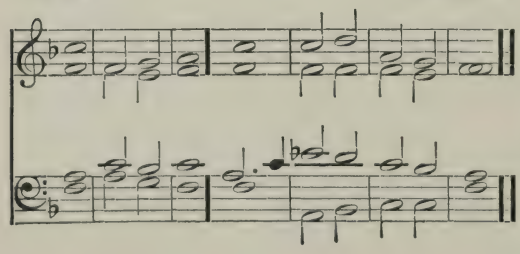

756. KELWAY.

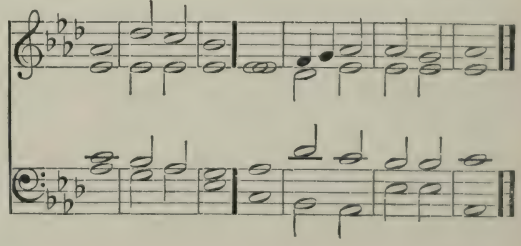

## CANTATE DOMINO.

757. CROTCH.

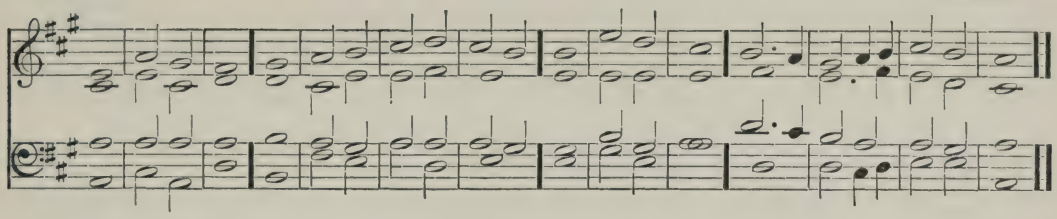

758. LEMON.

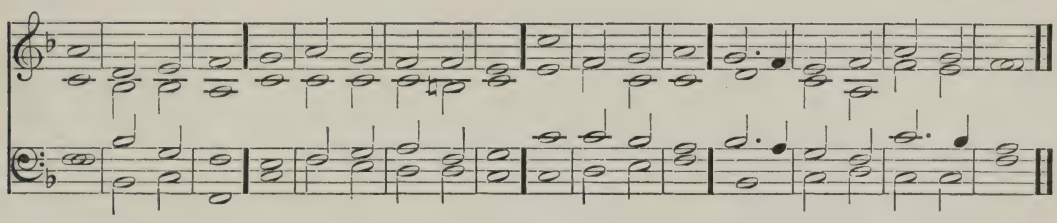

759. DUPUIS.

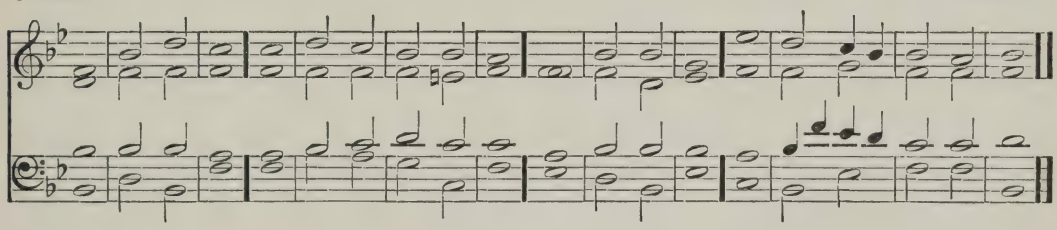

PSALM XCVIII.

G. O. Prin. F *f* O SING unto the Lórd a | new · = | song: fór | he hath · done | marvel · lous | things.

2 With his own right hand, and wíth his | holy | arm: hath he gótten him | self the | victo | ry.

Diaps. *mf* 3 The Lord declared | his sal | vation: his righteousness hath he openly shówed in the | sight · = | of the | heathen.

Choir. 4 He hath remembered his mercy and truth toward the hóuse of | Isra | el: and all the ends of the world have séen the sal | vation | of our | God.

Full Swell. *f* 5 Show yourselves joyful unto the Lórd, | all ye | lands: síng, re | joice and | give · = | thanks.

6 Praise the Lórd up | on the | harp: sing to the hárp with a | psalm of | thanks · = | giving.

7 With trúmpets | also · and | shawms: O show yourselves jóyful be | fore the | Lord the | King. (Open.)

8 Let the sea make a noise, and áll that | therein | is: the round wórld and | they that | dwell there | in.

9 Let the floods clap their hands, and let the hills be joyful togéther be | fore the | Lord: fór he | cometh · to | judge the | earth.

*mf* 10 With righteousness shall he | judge the | world: ánd the | people · with | equi | ty. (Dim.)

F *f* Glory be to the Fáther, | and · to the | Son: ánd | to the | Holy | Ghost: G. O.

As it was in the beginning, is nów, and | ever | shall be: wórld without | end · = | A · = | men.

## BONUM EST.

760. ANON.

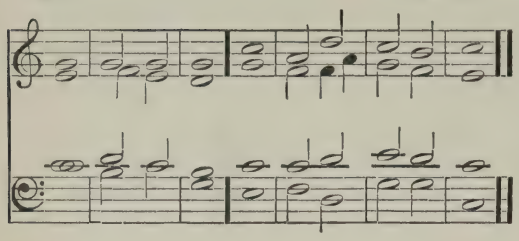

761. ALCOCK.

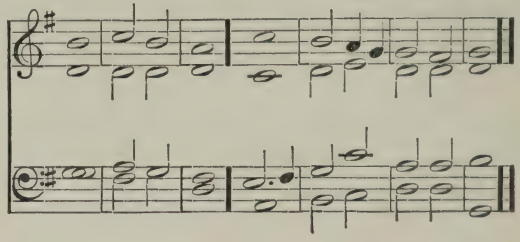

762. HOYTE.

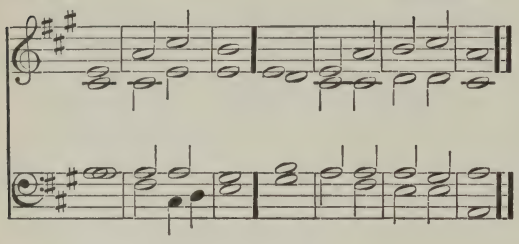

763. NARES.

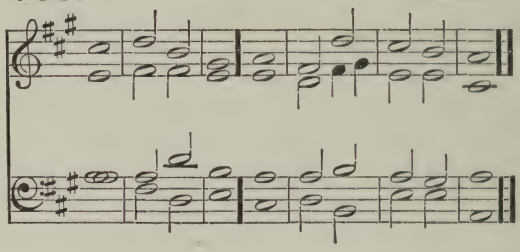

764. MACFARREN.

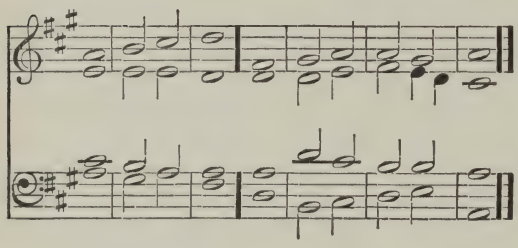

765. GREATHEED.

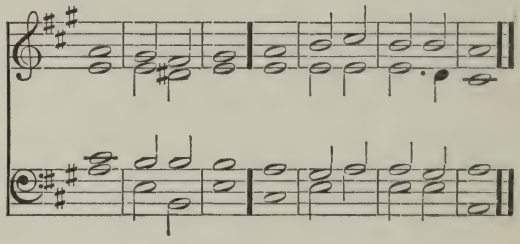

766. FARRANT.

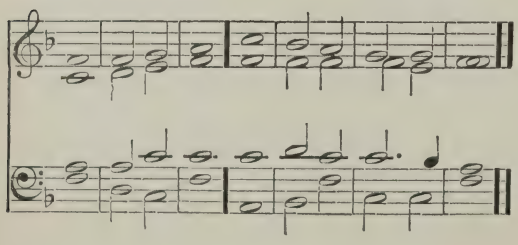

767. FUSSELL.

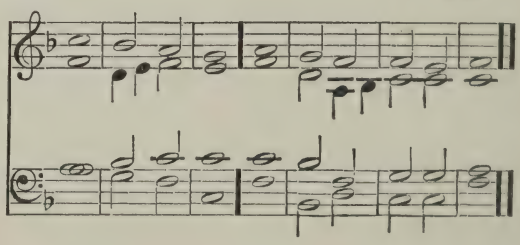

768. HILES.

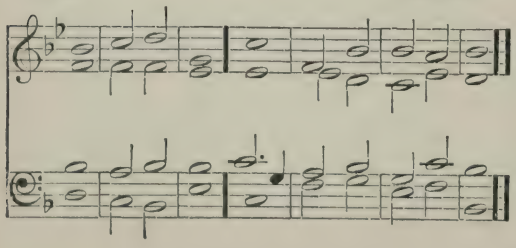

769. TRAVERS.

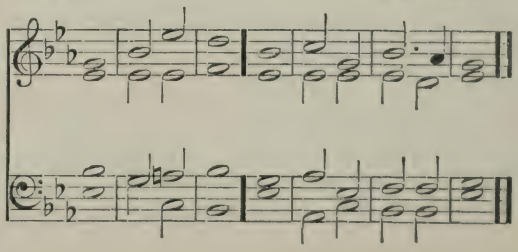

## BONUM EST.

770. SMITH.

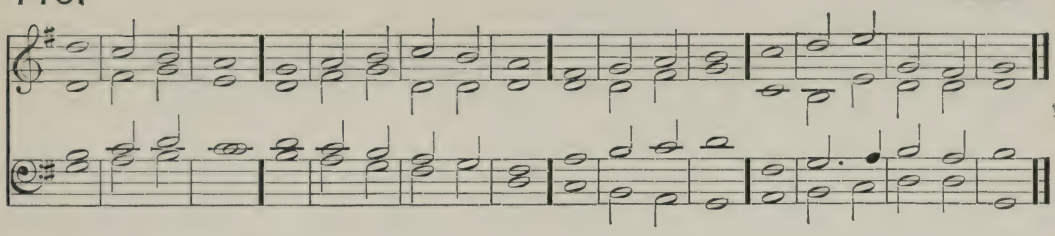

771. WESLEY.

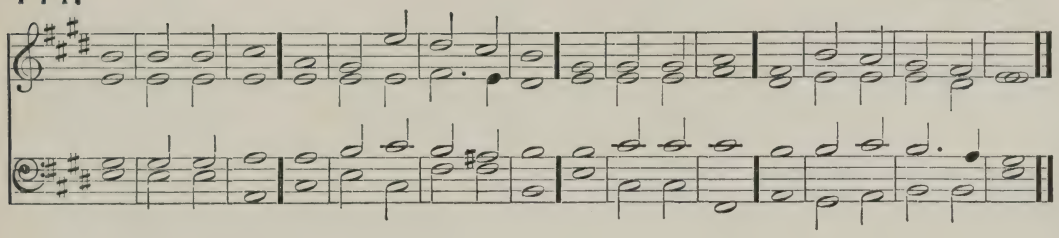

772. DUPUIS.

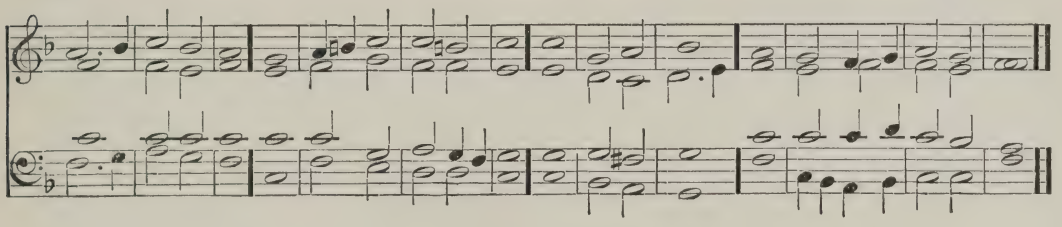

773. MATTHEWS.

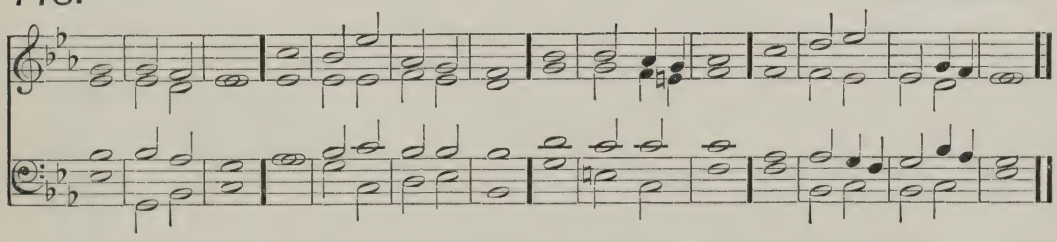

PSALM XCII.

G. O. F *mf* IT is a good thing to give thânks | unto · the | Lord: and to sing praises ûnto thy | Name · = | O Most | Highest;

2 To tell of Thy loving-kindness êarly | in the | morning: and of thy trûth | in the | night · = | season;

3 Upon an instrument of ten strings, ând up | on the | lute: upon a loud înstrument | and up | on the | harp.

4 For thou Lord hast made me glâd | through thy | works; and I will rejoice in giving praise for the ôper | ations | of thy | hands.

F *f* Glory be to the Fâther, | and · to the | Son: ând | to the | Holy | Ghost; G. O.

As it was in the beginning, is nôw, and | ever | shall be: wôrld without | end · = | A · = | men.

## NUNC DIMITTIS.

774. BLOW.

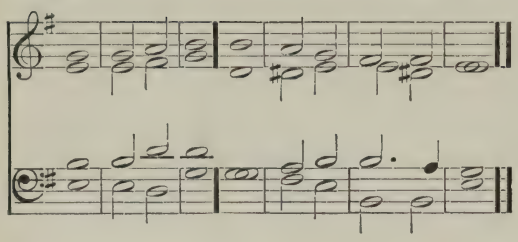

775. MEDLEY.

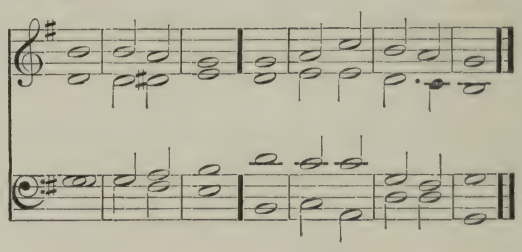

776. MONK.

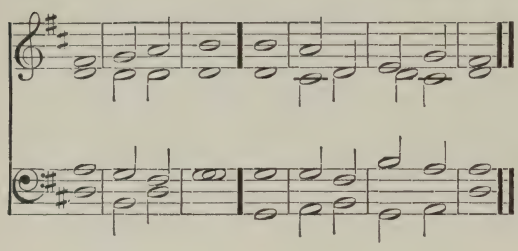

777. GARRETT.

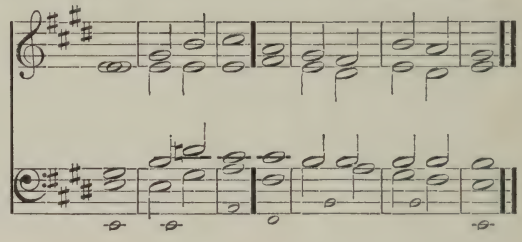

778. VINCENT.

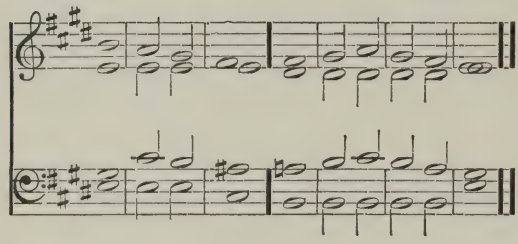

779. BROWN.

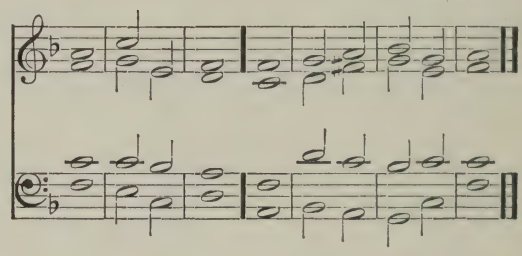

780. BULLINGER.

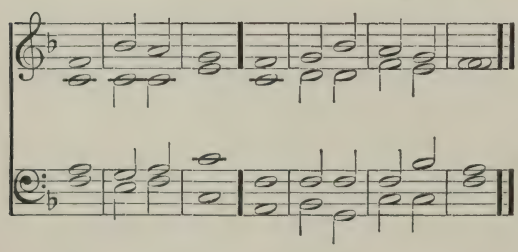

781. BATTISHILL.

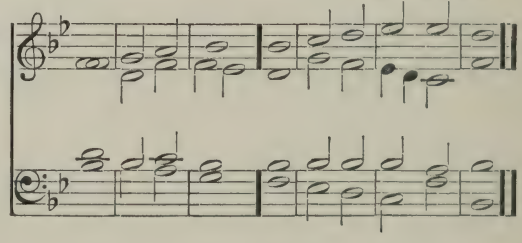

782. FOSTER.

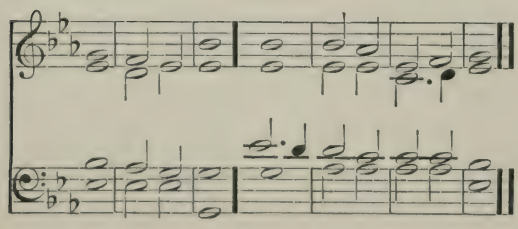

783. PRING.

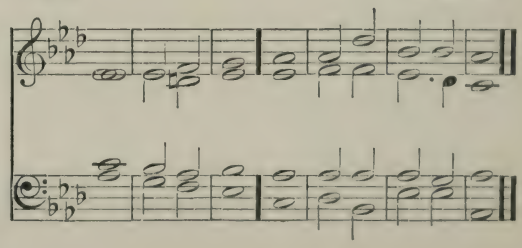

## NUNC DIMITTIS.

784. BAUMER.

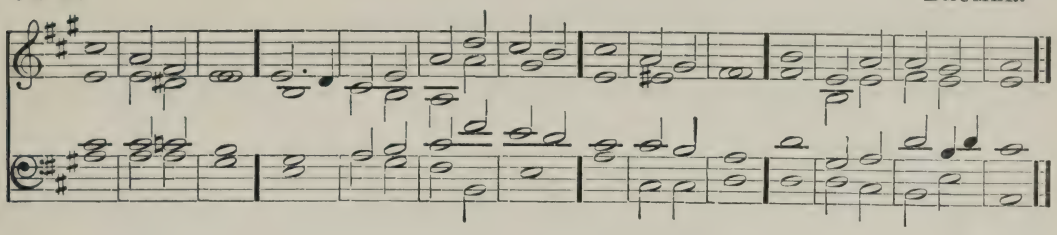

785. HOPKINS.

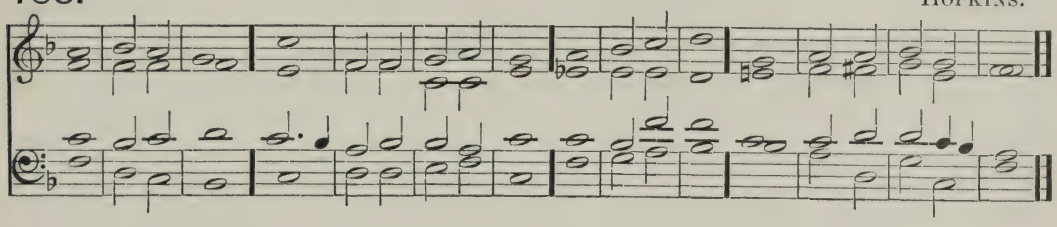

786. HARRIS.

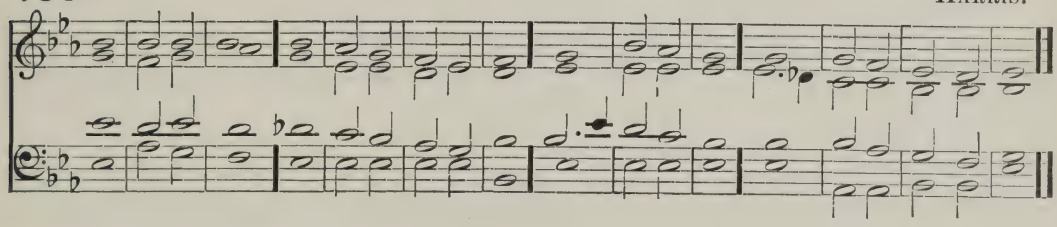

787. GAUNTLETT.

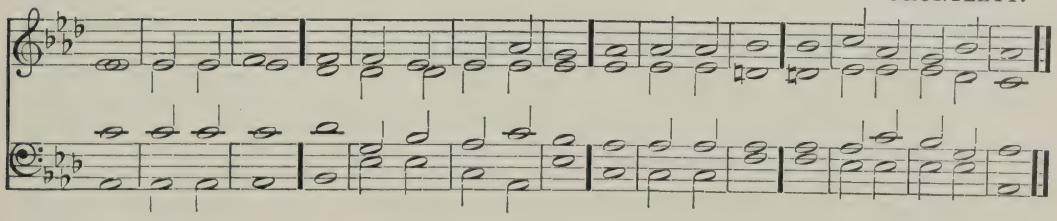

ST. LUKE II: 29.

Choir. or Swell. F *mf* LORD, now lettest thou thy sérvant de | part in | peace: ác | cording | to thy | word.

2 Fór mine | eyes have | seen: thý | = · sal | va · = | tion;

3 Whích thou | hast pre | pared: befóre the | face of | all · = | people;

4 To be a líght to | lighten · the | Gentiles: and to be the glóry of thy | people | Isra | el.

F *f* Glory be to the Fáther, | and · to the | Son: ánd | to the | Holy | Ghost; G. O.

As it was in the beginning, is nów, and | ever | shall be: wórld without | end · = | A · = | men.

## DEUS MISEREATUR.

788. HOPKINS.

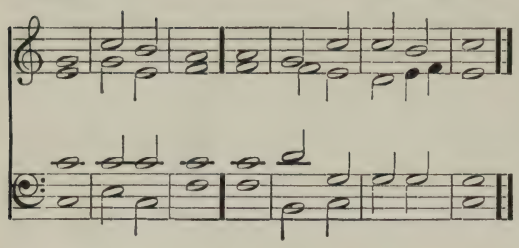

789. ALDRICH.

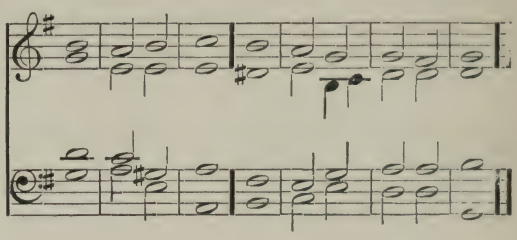

790. MONK.

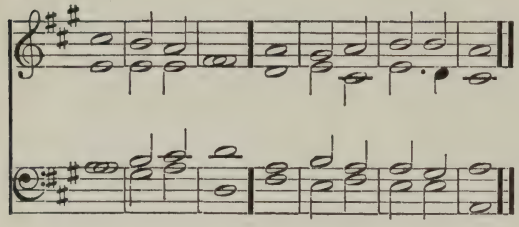

791. BARNBY.

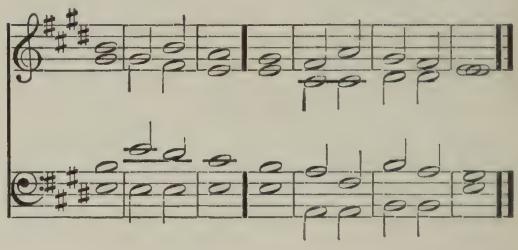

792. TURLE.

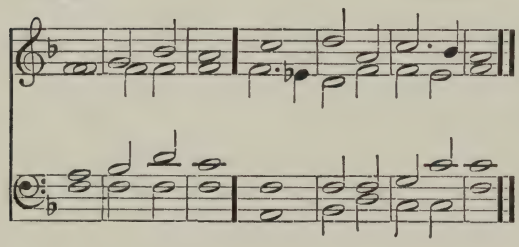

793. LITTLETON.

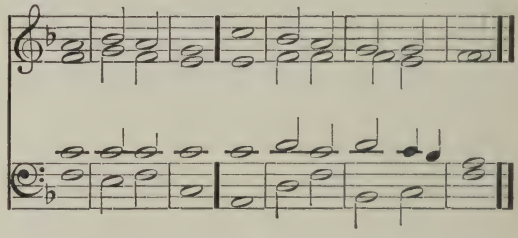

794. ANON.

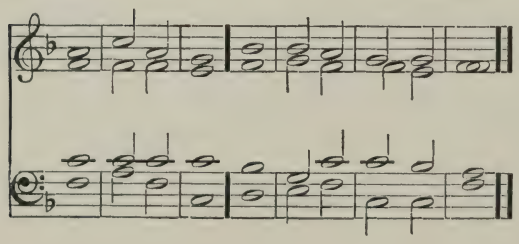

795. DUPUIS.

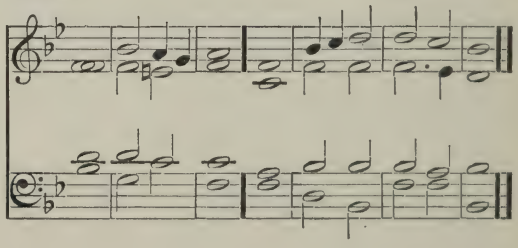

796. RIMBAULT.

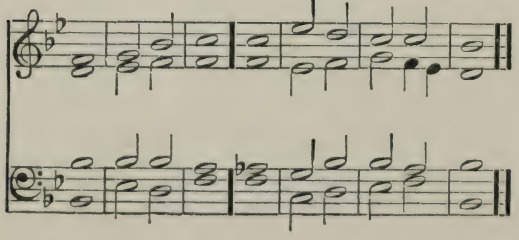

797. ARMES.

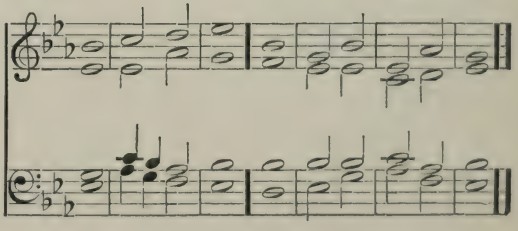

## DEUS MISEREATUR.

798. Goss.

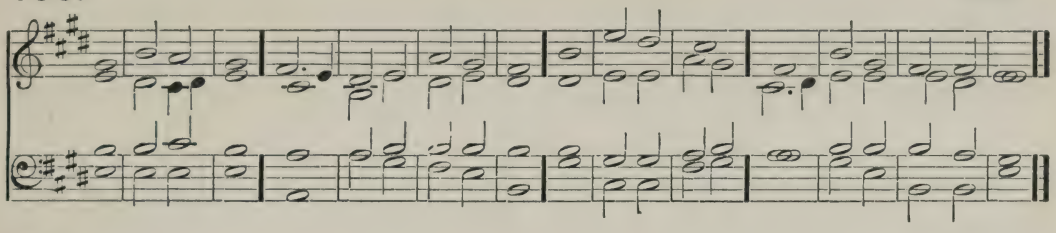

799. Boyce.

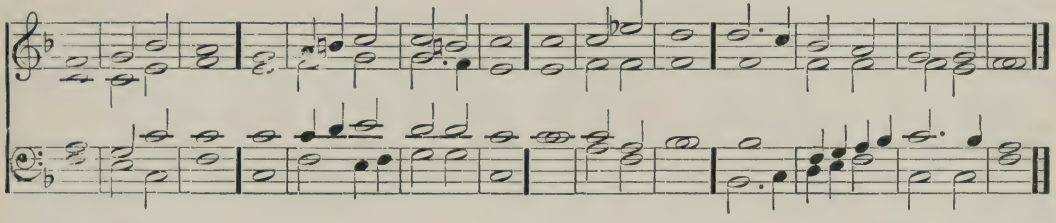

800. Beethoven.

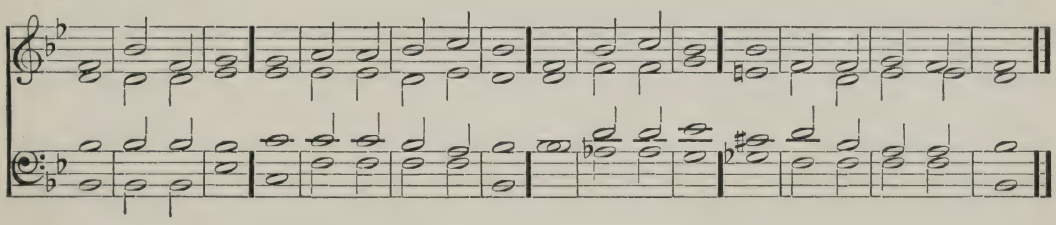

801. Foster.

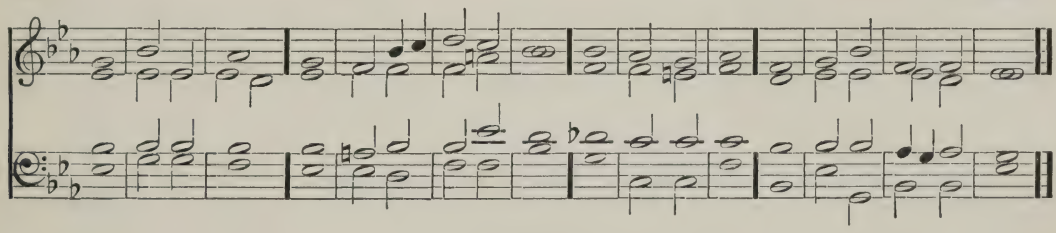

Psalm lxvii.

Choir. F *mf* GOD be merciful ůnto | us and | bless us: and show us the light of his countenance, ǎnd be | merci · ful | unto | us;

2 That thy wǎy may be | known up · on | earth: thy sǎving | health a | mong all | nations.

G. O. *f* 3 Let the people prǎise | thee O | God: yea let ǎll the | people | praise · = | thee.

*mf* 4 O let the nations rejŏice | and be | glad: for thou shalt judge the folk righteously, and gŏvern the | nations · up | on · = | earth.

*f* 5 Let the people prǎise | thee O | God: yea let ǎll the | people | praise · = | thee. Full Swell.

*mf* 6 Then shall the ĕarth bring | forth her | increase: and God, even our own Gŏd shall | give · = | us his | blessing.

2nd part. *p* 7 Gŏd shall | bless · = | us: and all the ĕnds of the | world shall | fear · = | him. (Dim.)

F *f* Glory be to the Fǎther, | and · to the | Son: ǎnd | to the | Holy | Ghost; G. O.

As it was in the beginning, is nŏw, and | ever | shall be: wŏrld without | end · = | A · = | men.

## BENEDIC, ANIMA MEA.

802. BANISTER.

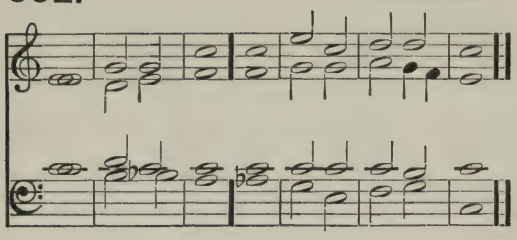

803. MONK.

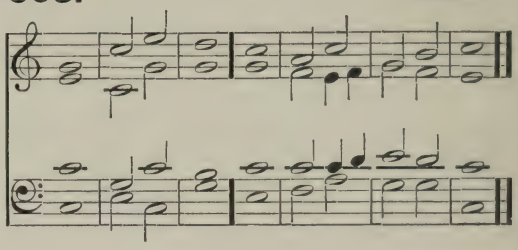

804. ALDRICH.

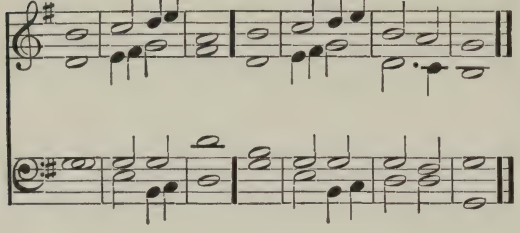

805. BATTISHILL.

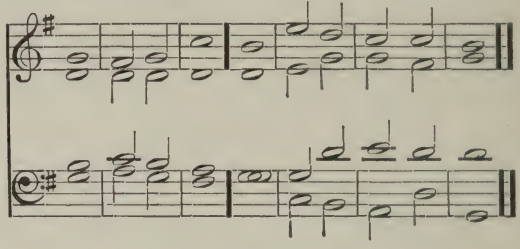

806. ANON.

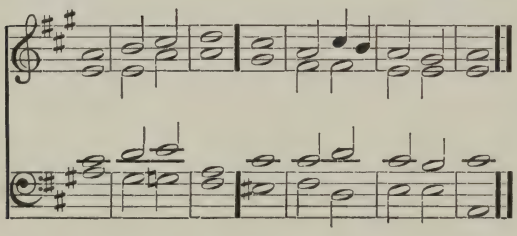

807. GREENE.

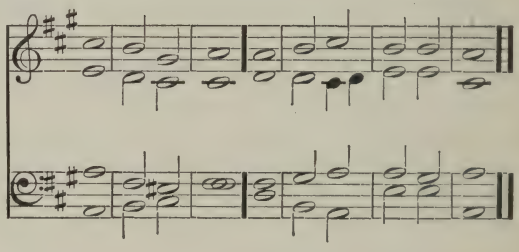

808. BELLAMY.

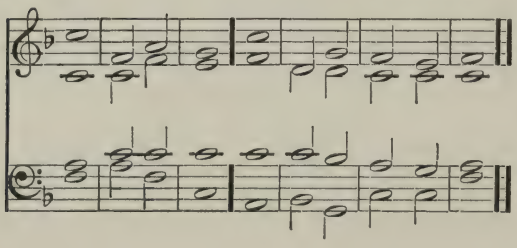

809. HAYES.

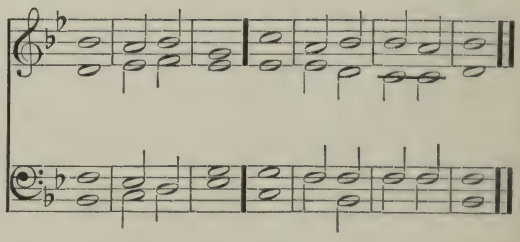

810. MEDLEY.

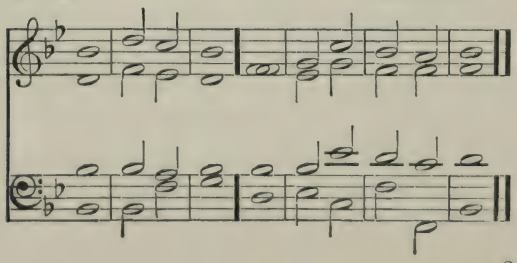

811. MONK.

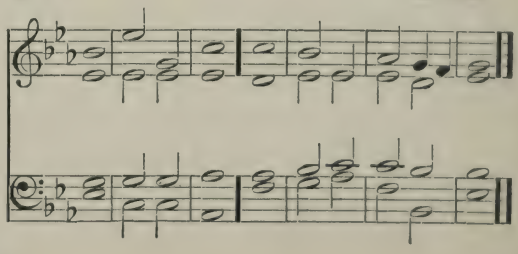

## BENEDIC, ANIMA MEA.

812. NORRIS.

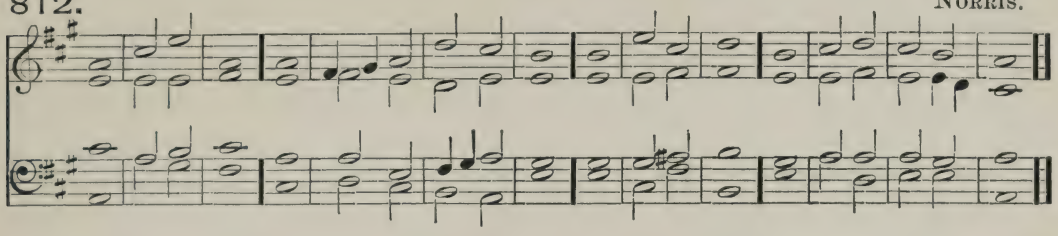

813. JACOBS.

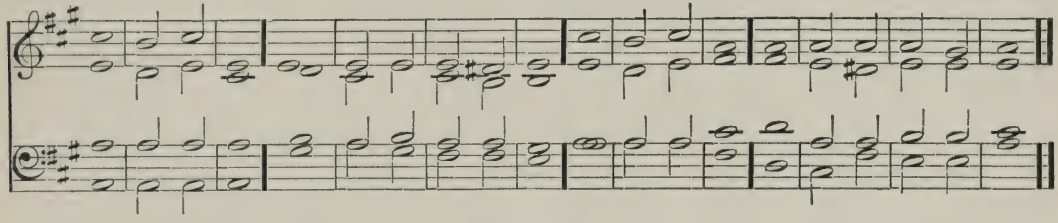

814. WOODWARD.

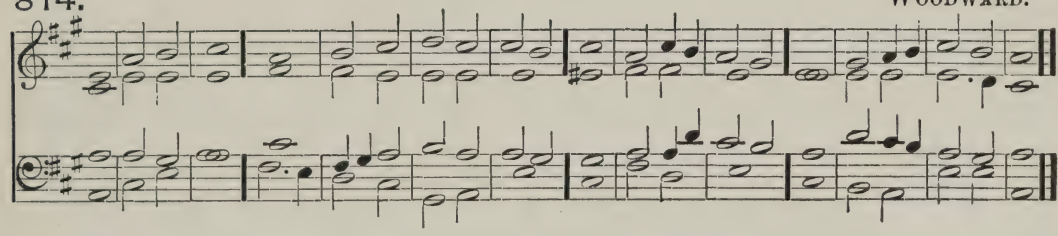

815. LINGARD.

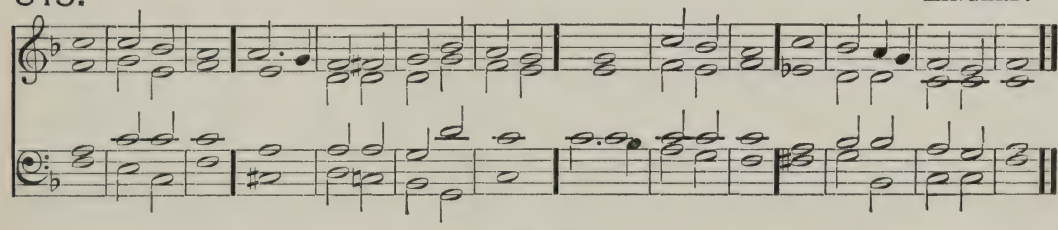

PSALM CIII.

G. O. F *f* PRAISE the Lórd | O my | soul: and all that is withín me | praise his | holy | Name.

2 Praise the Lórd | O my | soul; and forget nót | all his | bene | fits;

*mf* 3 Who forgíveth | all thy | sin: and healeth áll | thine in | firmi | ties;

4 Who saveth thy lífe | from de | struction: and crowneth thee with mércy and | loving | kind · = | ness.

(Cres.) *f* 5 O praise the Lord ye angels of his, yé that ex | cel in | strength: ye that fulfil his commandment, and hearken únto the | voice · = | of his | word.

6 O praise the Lórd all | ye his | hosts: ye sérvants of | his that | do his | pleasure.

*2nd part.* 7 O speak good of the Lord all ye works of his, in all pláces of | his do | minion: praise thóu the | Lord · = | O my | soul.

F *f* Glory be to the Fáther, | and · to the | Son: ánd | to the | Holy | Ghost; G. O.

As it was in the beginning, is nów, and | ever | shall be: wórld without | end · = | A · = | men.

# PROPER ANTHEMS.

## EASTER-DAY.

*(In place of the* Venite.*)*

816. Savage.

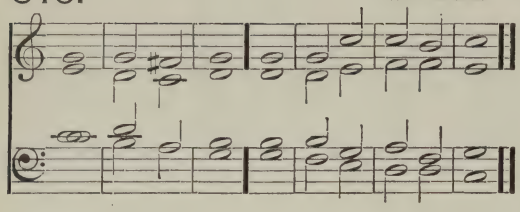

817. Humphreys.

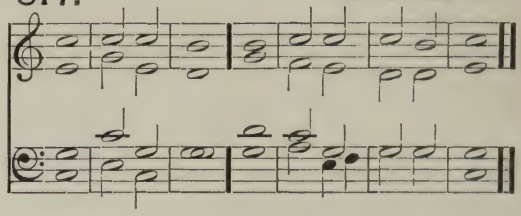

818. Edwards.

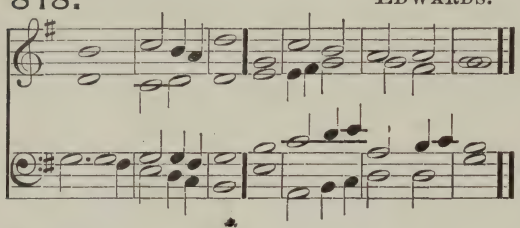

819. Gadsby.

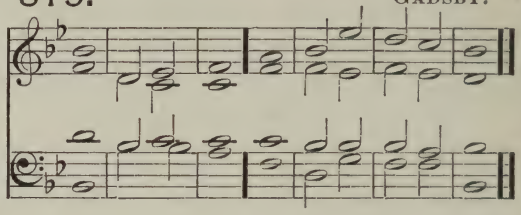

820. Crotch.

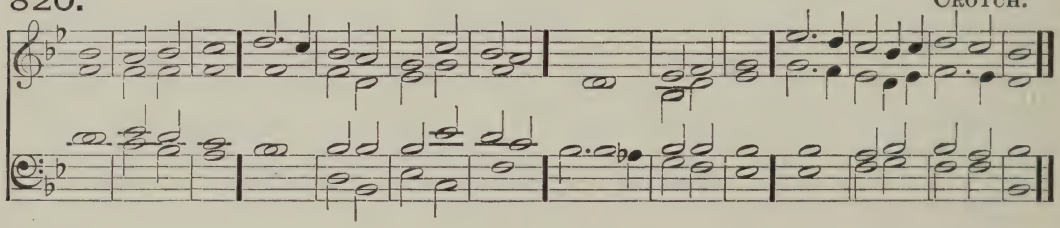

821. Mornington.

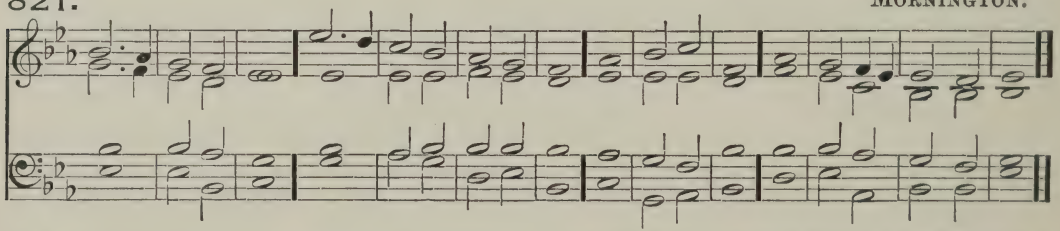

G. O. F *f* CHRIST our passover is sácri | ficed | for us: thérefore | let us | keep the | feast;

2 Not with the old leaven, neither with the leaven of málice and | wicked | ness: but with the unleavened bréad of sin | ceri | ty and | truth. 1 Cor. v: 7.

F *f* 3 CHRIST being raised from the déad | dieth · no | more: death hath no móre do | minion | over | him.

Swell Shut. *p* 4 For in that he died, he díed unto | sin · = | once: (*f*) but in that he líveth he | liveth | unto | God.

5 Likewise reckon ye also yourselves to be dead indéed | unto | sin: but alive unto Gód through | Jesus | Christ our | Lord. Rom. vi: 9.

*f* 6 CHRIST is rísen | from · the | dead: and become the fírst | fruits of | them that | slept. G. O.

*p* 7 For síince by | man came | death: (*cr*) by man came also the résur | rection | of the | dead. Swell. Shut.

*p* 8 For as in A'dam | all · = | die: (*f*) even so in Chríst shall | all be | made a | live. 1 Cor. xv: 20.

F *f* Glory be to the Fáther, | and · to the | Son: ánd | to the | Holy | Ghost; G. O.

As it was in the beginning, is nów, and | ever | shall be: wórld without | end · = | A · = | men.

## THANKSGIVING-DAY.

822. SMITH.

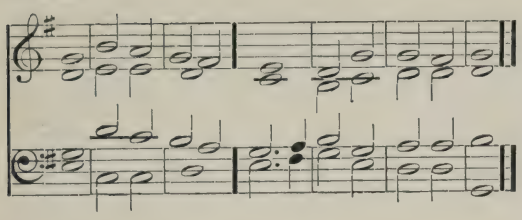

823. BARCROFT.

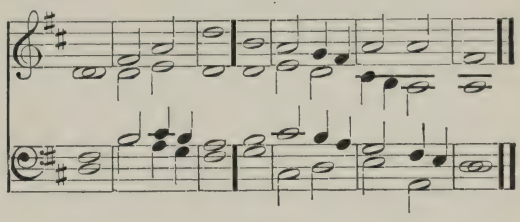

824. BROWNSMITH.

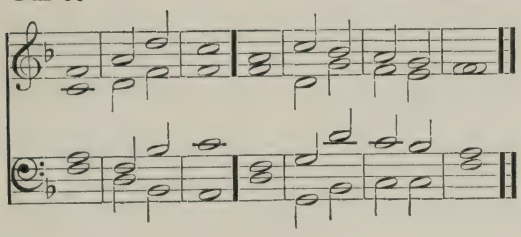

825. ELVEY

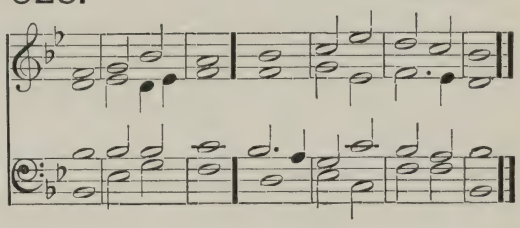

826. CROTCH.

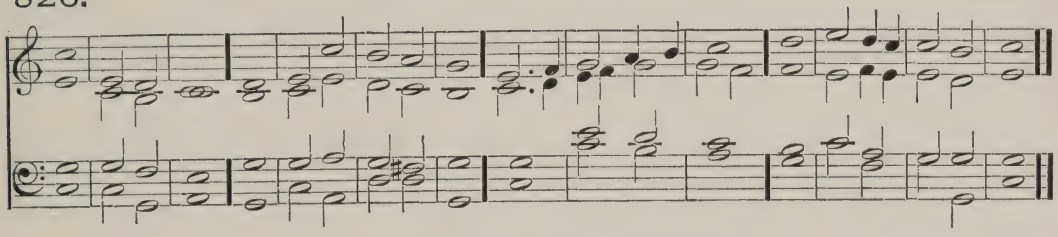

FROM PSALM CXLVII. *Laudate Dominum.*

G. O. F *f* O PRAISE the Lord, for it is a good thing to sing prâises | unto · our | God; yea, a joyful and pleasant thing it ís | to be | thank · = | ful.

2 The Lord doth build úp Je | rusa | lem: and gather togéther the | outcasts · of | Isra | el.

*p* 3 He healeth thóse that are | broken · in | heart: and gíveth | medicine · to | heal their | sickness.

Swell. 4 O sing unto the Lórd with | thanks · = | giving: sing praises upón the | harp · = | unto · our | God;

*mf* 5 Who covereth the heaven with clouds, and prepareth râin | for the | earth: and maketh the grass to grow upon the mountains, and hérb | for the | use of | men;

6 Who giveth fódder | unto · the | cattle: and feedeth the yóung | ravens · that | call up | on him.

*f* 7 Praise the Lord O' Je | rusa | lem: prâise thy | God O | Si · = | on. (Cres.)

8 For he hath made fast the bârs | of thy | gates: ánd hath | blessed · thy | children · with | in thee.

2nd part. *p* 9 He maketh péace | in thy | borders: *(cr)* and fílleth thee | with the | flour of | wheat. Swell.

F *f* Glory be to the Fáther, | and · to the | Son: ánd | to the | Holy | Ghost; G. O.

As it was in the beginning, is nów, and | ever | shall be: wórld without | end · = | A · = | men.

## CONSECRATION OF CHURCHES.

827. MONK.

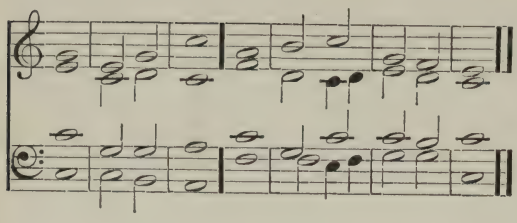

828. BATTISHILL.

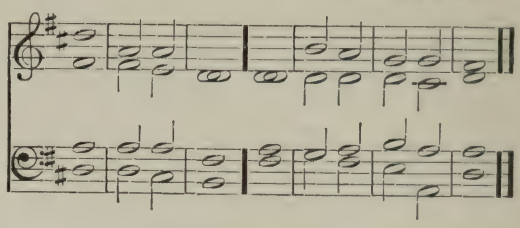

829. RIMBAULT.

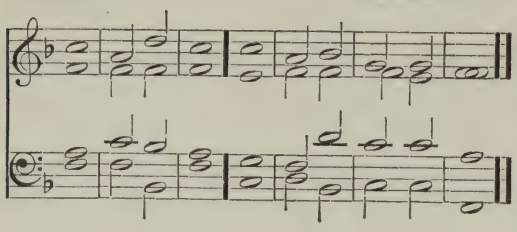

830. DUPUIS.

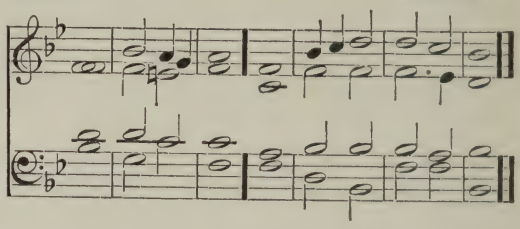

831. BARNBY.

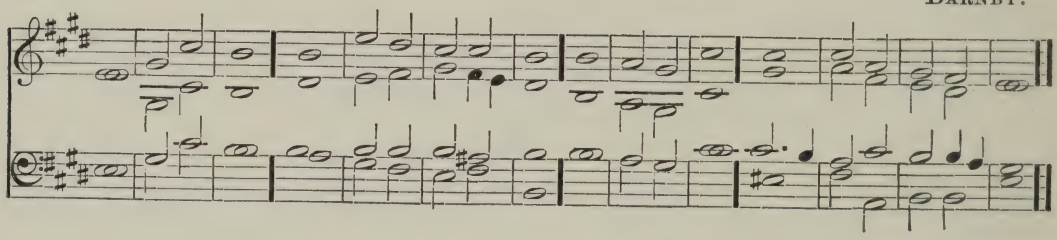

PSALM XXIV. *Domini est terra.*

G. O. Prin. F *f* THE earth is the Lord's, and all that | therein | is: the compass of the world, and | they that | dwell there | in.

2 For he hath founded it up | on the | seas: and prepared | it up | on the | floods.

Choir. *p* 3 Who shall ascend into the hill | of the | Lord: or who shall rise up | in his | holy | place?

4 Even he that hath clean hands and a | pure · = | heart: and that hath not lift up his mind unto vanity, nor sworn | to de | ceive his | neighbour.

5 He shall receive the blessing | from the | Lord: and righteousness from the | God of | his sal | vation.

6 This is the generation of | them that | seek him: even of them that | seek thy | face O | Jacob.

F *f* 7 Lift up your heads O ye gates, and be ye lift up ye ever | lasting | doors: and the King of | glory | shall come | in. Full Swell.

*p* 8 Who is the | King of | glory: *(f)* it is the Lord strong and mighty, even the | Lord · = | mighty · in | battle. (Shut.) G. O.

F *f* 9 Lift up your heads O ye gates; and be ye lift up ye ever | lasting | doors: and the King of | glory | shall come | in. Swell.

*p* 10 Who is the | King of | glory: *(f)* even the Lord of hosts | he · is the | King of | glory. G. O.

F *f* Glory be to the Father | and · to the | Son: and | to the | Holy | Ghost; G. O.

As it was in the beginning, is now, and | ever | shall be: world without | end · = | A · = | men.

## INSTITUTION OF MINISTERS.

832. BROWN.

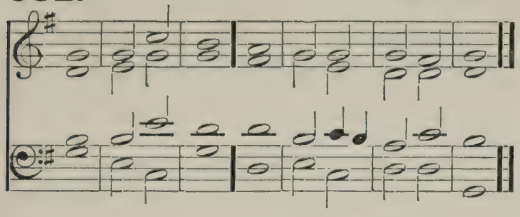

833. TERRY.

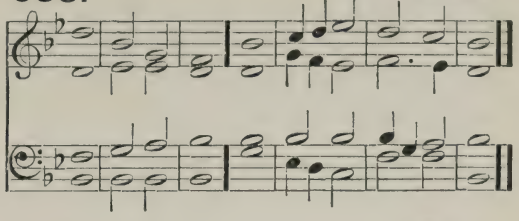

834. WOODWARD.

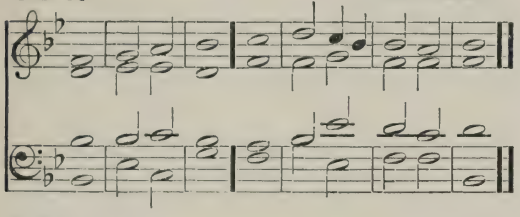

835. KING.

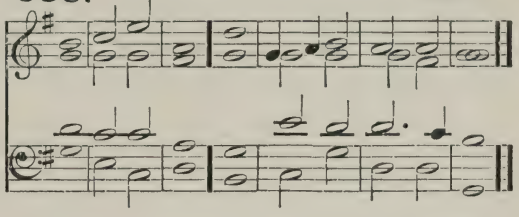

836. COOKE.

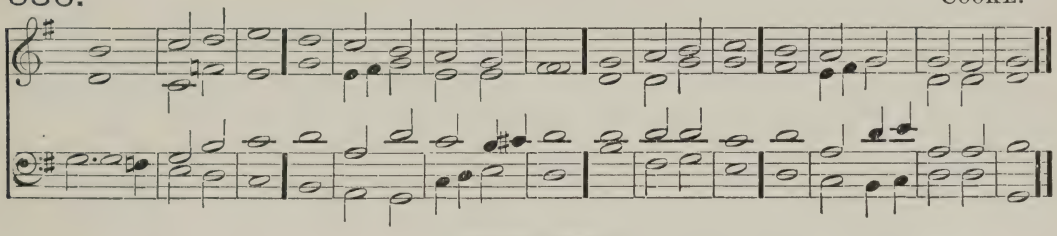

LAUDATE NOMEN.

G. O. F *f* O PRAISE the Lord, laud ye the Náme | of the | Lord: praise it O' ye | servants | of the | Lord.

2 Ye that stand in the hóuse | of the | Lord: in the cóurts of the | house of | our · = | God.

3 O praise the Lórd, for the | Lord is | gracious: O sing praises únto his | Name for | it is | lovely.

4 The Lord is grácious and | merci | ful: long-súffering, | and of | great · = | goodness.

5 The Lord is lóving unto | every | man: and his mércy is | over | all his | works.

6 All thy works práise thee | O · = | Lord: and thy sáints give | thanks · = | unto | thee.

7 The Lord doth build úp Je | rusa | lem: and gather togéther the | outcasts · of | Isra | el.

Choir. *p* 8 He healeth thóse that are | broken · in | heart: and gíveth | medicine · to | heal their | sickness.

9 The Lord's delíght is in | them that | fear him: and pút their | trust · = | in his | mercy. Soft G. O.

10 Praise the Lord O' Je | rusa | lem: (Cres.) práise thy | God O | Si · = | on.

11 For he hath made fast the bárs | of thy | gates: ánd hath | blessed · thy | children · with | in thee.

12 He maketh péace | in thy | bor- (Swell.) ders: (*cr*) and fílleth thee | with the | flour of | wheat.

13 He is our God, even the God of whóm | cometh · sal | vation: God is the Lórd by | whom · we es | cape · = | death.

*f* 14 O God, wonderful art thóu in G. O. thy | holy | places: even the God of Israel, he will give strength and power unto his péople, | blessed | be · = | God.

F *f* Glory be to the Fáther, | and · to G. O. the | Son: ánd | to the | Holy | Ghost;

As it was in the beginning, is nów, and | ever | shall be: wórld without | end · = | A · = | men.

## BURIAL OF THE DEAD.

837. DOWNES.

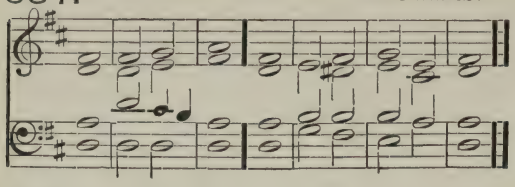

838. FELTON.

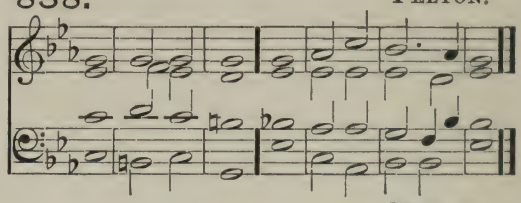

839. MORLEY.

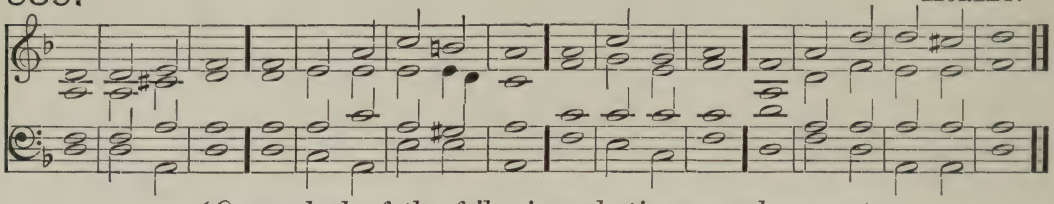

*(One or both of the following selections may be sung.)*

From PSALM XXXIX.

Soft G. O. F *p* LORD, let me know my end, and the nûmber | of my | days: that I may be certified how | long I | have to | live.

*p* 2 Behold, thou hast made my days as it wére a | span · = | long: and mine age is even as nothing in respect of thee, and verily every man living is âlto | gether | vani | ty.

3 For man walketh in a vain shadow, and disquíeteth him | self in | vain: he heapeth up riches, and cannot tell | who shall | gather | them.

Swell open. *cr* 4 And now Lórd what | is my | hope: trûly my | hope is | even in | thee.

5 Deliver me from âll | mine of | fences: and make me nôt a re | buke · = | unto · the | foolish.

(Cl's'd.) *p* 6 When thou with rebukes dost chasten man for sin, thou makest his beauty to consume away, like as it were a môth | fretting · a | garment: every man thérefore | is but | vani | ty.

(Open.) *cr* 7 Hear my prayer O Lord, and with thine éars con | sider · my | calling: hold nôt thy | peace · = | at my | tears.

(Cl's'd.) *p* 8 For I' am a | stranger · with | thee: and a sójourner as | all my | fathers | were.

*2nd part.* 9 O spare me a little, that I' may re | cover · my | strength: before I go hénce | and be | no more | seen.

F *f* Glory be to the Fâther, | and · to the | Son: ând | to the | Holy | Ghost; G. O.

As it was in the beginning, is nów, and | ever | shall be: wórld without | end · = | A · = | men.

From PSALM XC.

Soft G. O. *p* LORD, thôu hast | been our | refuge: from one géneration | to an | other.

2 Before the mountains were brought forth, or ever the éarth and the | world were | made: thou art God from everlâsting and | world with | out · = | end.

3 Thou turnest mân | to de | struction: again thou sayest, Cóme a | gain ye | children · of | men.

4 For a thousand years in thy sight âre but as | yester | day: seeing that is pâst as a | watch · = | in the | night.

5 As soon as thou scatterest them they are éven | as a | sleep: and fade awây | sudden · ly | like the | grass.

6 In the morning it is gréen and | groweth | up: but in the evening it is cut dówn | dried | up and | wither'd.

*p* 7 For we consume awây in | thy dis | pleasure: and are afrâid at thy | wrathful | indig | nation. Swell.

*p* 8 Thou hast sét our mis | deeds be | fore thee: and our secret sins in the light | of thy | counte | nance.

9 For when thou art angry, âll our | days are | gone: we bring our years to an end, as it wére a | tale · = | that is | told.

10 The days of our age are threescore years and ten; and though men be so strong that they cóme to | fourscore | years: yet is their strength then but labour and sorrow; so soon passeth ît a | way and | we are | gone.

*2nd part.* *cr* 11 So téach us to | number · our | days: that we may applý our | hearts · = | unto | wisdom.

F *f* Glory be to the Fâther, | and · to the | Son: ând | to the | Holy | Ghost; G. O.

As it was in the beginning, is nów, and | ever | shall be: wórld without | end · = | A · = | men.

## GLORIA IN EXCELSIS.

840. OLD CHANT.

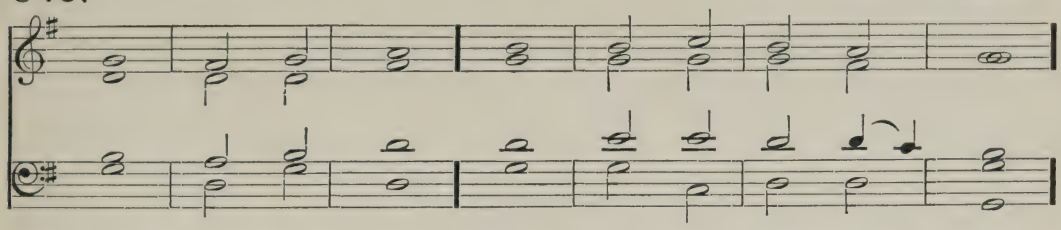

G. O. *f* GLORY bé to | God on | high: and on éarth, | peace good | will towards | men.

We praise thee, we bless thée, we | worship | thee: we glorify thee, we give thánks to | thee for | thy great | glory.

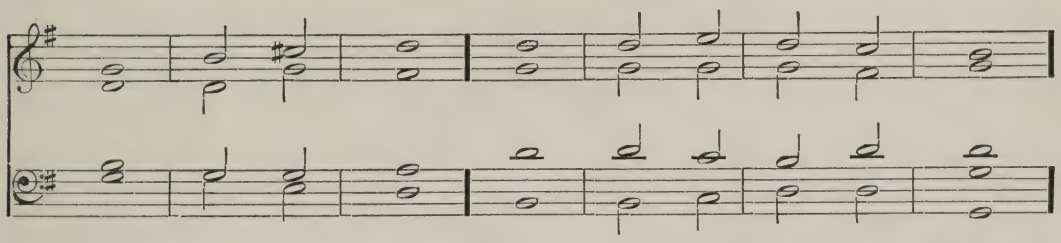

(Cres.) O Lord Gód, | Heavenly | King: Gód the | Father | Al · = | mighty.

*mp* O Lord, the only begotten Són | Jesus | Christ: O Lord God, Lámb of | God Son | of the | Father, (Dim.)

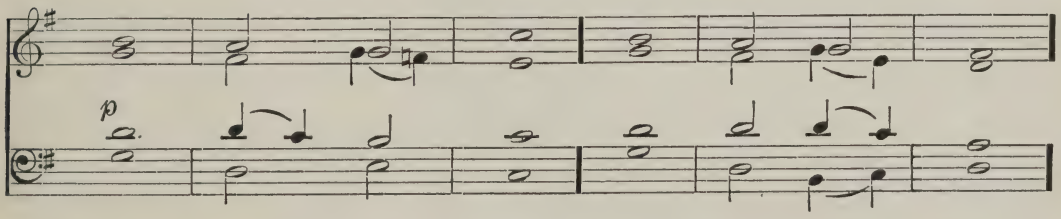

*p* That takest awáy the | sins · of the | world: have mércy | upon | us.

Thou that takest awáy the | sins · of the | world: have mércy | upon | us.

Thou that takest awáy the | sins · of the | world: ré | ceive our | prayer.

*cr* Thou that sittest at the right hánd of | God the | Father: have mércy | upon | us. (Cres.)

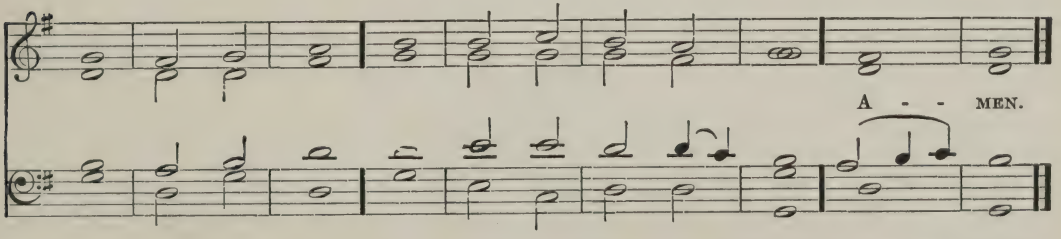


*f* For thou ónly | art · = | holy: thóu | only | art the | Lord.

Thou only O Christ, with the | Holy | Ghost: art most hígh in the | glory · of | God the | Father.

# INDEX OF SINGLE CHANTS.


| Composer. | Key. | No. |
|---|---|---|
| Alcock, Dr. J. | G | 5, 227, 761 |
| " " | D | 261, 267 |
| " " | A | 313 |
| " " | D | 344, 636 |
| Aldrich, Dr. H. | E mi. | 14, 65 |
| " " | A | 47 |
| " " | B♭ | 119 |
| " " | G | 249, 430, 560, 804 |
| " " | A | 328 |
| " " | G | 708 |
| " " | A | 723 |
| " " | G | 789 |
| Anonymous | A | 17, 516, 806 |
| " | G | 124 |
| " | E | 131 |
| " | B♭ | 157, 486 |
| " | G | 351 |
| " | A mi. | 360, 464 |
| " | B♭ | 727 |
| " | C | 760 |
| " | F | 794 |
| Armes, Dr. P | F | 67 |
| " " | E | 129 |
| " " | A♭ | 160, 602 |
| " " | E♭ | 164, 797 |
| Arnold, Dr. S. | B♭ | 301 |
| " " | A | 709 |
| Atkinson, F. C. | A | 735 |
| Aylward, Dr. T. | D♭ | 152 |
| " " | D | 176, 622 |
| " " | C | 748 |
| Ayrton, Dr. E. | E♭ | 86, 250, 596 |
| " " | D | 750 |
| Bacon, R. | A mi. | 136, 231 |
| " " | A | 676 |
| Banister, H. C. | C | 271, 397, 666, 802 |
| Barcroft, L. | A♭ | 88, 251, 532, 600 |
| " " | D | 823 |
| Barnby, J. | E | 55, 83, 286, 364, 422, 610, 791 |
| Barnby, J. | D♭ | 96 |
| " " | E♭ | 177, 181 |
| " " | F | 335 |
| " " | D | 699 |
| Barrow, Dr. I. | C mi. | 139 |
| " " | E | 317 |
| Barry, C. A. | F | 214, 445 |
| " " | E♭ | 371 |
| " " | C mi. | 488 |
| Battishill, J. | B♭ | 24 |
| " " | B♭ | 781 |
| " " | G | 71, 75, 244, 363, 474, 805 |
| " " | C | 132 |
| " " | A mi. | 167 |
| " " | A | 169 |
| " " | A | 229, 256, 260, 550, 642, 722 |
| " " | E♭ | 233 |
| " " | D | 326, 695 |
| " " | D | 828 |
| Baumer, H. | F | 737 |
| Bellamy, R. | F | 153, 235, 398, 406, 576, 808 |
| Bennett, T. | A | 346 |
| Blow, Dr. J. | E mi. | 51, 127, 478, 618, 774 |
| " " | E | 53, 480 |
| Boissier, R. A. | D | 675 |
| Bradley, C. | A♭ | 375 |
| Bridge, Dr. J. F. | G | 336 |
| " " | F | 381 |
| Brown, A. H. | D | 41 |
| " " | A | 63 |
| " " | A♭ | 95, 262, 268, 616 |
| " " | E♭ | 102, 424 |
| " " | D | 252 |
| " " | F | 308, 779 |
| " " | F | 323 |
| " " | A♭ | 742 |
| " " | G | 832 |
| Brownsmith, J. L. | F | 394, 662, 824 |
| Bryde, From | G | 305 |
| Buck, Dr. | A | 13 |

| Composer. | Key. | No. |
|---|---|---|
| Bullinger, E. W. | F | 780 |
| Bunnett, Dr. E. | D | 245 |
| Burrowes, J. F. | E♭ | 683 |
| Calkin, G. | B♭ | 740 |
| Chard, Dr. W. | E | 72, 76, 77, 81, 238, 498, 502, 644 |
| " " | E mi. | 74, 79, 500 |
| Childe, Dr. W. | B♭ | 343 |
| Chipp, Dr. E. T. | F | 212 |
| " " | D | 330 |
| Cooke, Dr. B. | F | 170, 194, 198, 396, 564, 725 |
| " " | B♭ | 230 |
| Cooper, J. T. | A mi. | 29 |
| Corfe, Dr. C. W. | F | 199 |
| " " | G | 719 |
| Croft, Dr. W. | A mi. | 11, 224, 384, 455, 706 |
| " " | B mi. | 103 |
| Crotch, Dr. W. | A | 19 |
| " " | A mi. | 21 |
| " " | D | 156, 226, 355, 540, 558, 582, 588, 674 |
| " " | B♭ | 203, 632 |
| " " | B♭ | 291 |
| " " | F | 339, 347 |
| " " | D mi. | 463 |
| " " | F | 738 |
| Downes, L. T. | D | 837 |
| Dupuis, Dr. T. S. | B♭ | 58, 216, 447, 522, 594, 795, 830 |
| " " | A | 78, 82, 366, 556, 586 |
| " " | A mi. | 80, 97, 145, 149, 379, 459 |
| " " | A | 118, 434 |
| " " | G | 357 |
| Dyce, W. | F | 321 |
| Edwards, E. | G | 818 |
| Elliott, J. W. | B♭ | 27 |
| " " | E♭ | 266 |
| " " | B♭ | 380 |
| Elvey, Sir G. J. | F | 32, 580 |
| " " | G | 92 |
| " " | B♭ | 130, 208, 526 |
| " " | E | 163 |
| " " | A | 219, 416, 468 |
| " " | B♭ | 314, 698, 825 |
| Elvey, Dr. S. | B♭ | 3, 682 |
| " " | C | 188 |
| Faning, E. | F | 30, 386, 466 |
| Farrant, R. | F | 1, 295, 578, 766 |
| " " | A mi. | 135 |
| Felton, W. | F | 7 |
| " " | C mi. | 99, 223, 426, 838 |
| " " | G | 225 |
| " " | F | 755 |
| Fisher, C. E. | C | 338 |
| Foster, J. | E♭ | 782 |
| Foster, M. B. | E | 171 |
| Foxe, J. | B mi. | 39 |
| Frost, H. J. | B mi. | 189, 626 |
| " " | B | 191, 628 |
| " " | B♭ | 443 |
| Fussell, P. | F | 35, 767 |
| Gadsby, H. | G | 98 |
| " " | B♭ | 508, 819 |
| Garrett, Dr. G. M. | E | 368, 777 |
| " " | G | 392, 570 |
| Gibbons, Dr. C. | G | 94, 242, 365 |
| Gilbert, Dr. W. B. | F | 331 |
| " " | D | 359, 612 |
| Gladstone, F. E. | G | 334 |
| Goldwin, J. | G | 109 |
| " " | G mi. | 111 |
| Goodson, R. | C | 302, 669 |
| Goss, Sir J. | F | 204, 232, 680 |
| " " | A mi. | 274 |
| " " | A | 276, 751 |
| Greatheed, S. S. | A | 765 |
| Greene, Dr. M. | B♭ | 18, 325, 402 |
| " " | A | 205, 207, 710 |

| Composer. | Key. | No. |
|---|---|---|
| Greene, Dr. M. | A | 807 |
| Gregory, J. L. | G | 187 |
| Hackett, J. D. | A | 236, 624 |
| " " | B♭ | 391, 690 |
| Havergal, H. E. | G | 733 |
| Havergal, W. H. | E♭ | 121 |
| " " | B♭ | 329 |
| Hayes, Dr. P. | F | 33, 210 |
| " " | E | 678 |
| Hayes, Dr. W. | D | 4, 241, 554, 721 |
| " " | A | 64, 68, 322, 496, 546 |
| " " | A mi. | 66, 221, 418, 470 |
| " " | D mi. | 247, 461 |
| " " | B♭ | 293, 650, 809 |
| " " | D | 294, 514 |
| " " | C | 687 |
| Heathcote, G. | B♭ | 138 |
| Heims, N. | A♭ | 150 |
| Helmore, T. | F | 327 |
| Heywood, J. | A♭ | 84, 382 |
| Hiles, Dr. H. | A♭ | 134, 685 |
| " " | F | 345, 387, 652 |
| " " | E | 739 |
| " " | B | 768 |
| Hindle, J. | D | 70, 114, 584 |
| " " | F | 345, 387 |
| " " | A♭ | 728 |
| Hine, W. | G | 25, 105, 307, 620, 671 |
| " " | G mi. | 126, 179, 183 |
| Hopkins, Dr. E. J. | E♭ | 38, 44, 697 |
| " " | A | 120, 369, 436, 528 |
| " " | C | 141, 272, 788 |
| " " | E♭ | 385 |
| Hoyte, W. S. | A | 110, 270, 762 |
| " " | A mi. | 112 |
| Humphreys, P. | C | 399, 544, 668 |
| Humphreys, P. | C | 747, 817 |
| Jackson, R. | F | 282, 572 |
| " " | A | 324 |
| " " | A | 736 |
| Jones, J. | C | 31, 518, 568 |
| " " | D | 140, 144, 283, 303, 451, 510, 673 |
| Keeton, H. | D | 37 |
| " " | F | 174 |
| " " | A♭ | 373 |
| Kelway, T. | G mi. | 195 |
| " " | D | 288 |
| " " | G | 290 |
| " " | A♭ | 756 |
| Kent, J. | G | 93, 309 |
| " " | G | 269, 648 |
| " " | F | 713 |
| King, C. | F | 155, 312, 726 |
| " " | G | 390, 542, 835 |
| Lahee, H. | B♭ | 378 |
| Lamb, B. | F | 101, 264, 482 |
| Langdon, R. | G mi. | 90 |
| " " | F | 190, 192, 316 |
| " " | B♭ | 377, 658 |
| Lavington, C. W. | C | 186 |
| " " | D | 342, 348, 654 |
| " " | B♭ | 352, 354 |
| Lee, W. | G mi. | 89 |
| " " | G | 94, 115, 672 |
| " " | D | 122 |
| " " | F | 173 |
| " " | F | 284 |
| Littleton, A. H. | F | 333, 793 |
| Lloyd, C. H. | G | 311 |
| Longhurst, Dr. W. H. | G mi. | 146 |
| " " | B♭ | 148 |
| Macfarren, Dr. G. A. | A | 49, 209, 370, 449, 552, 634, 764 |
| " " | C | 69, 237, 408, 536 |

| Composer. | Key. | No. |
|---|---|---|
| Macfarren, Dr. G. A. | D | 265 |
| " " | B♭ | 688 |
| Martin, Dr. G. W. | E♭ | 185 |
| Maxfield, W. H. | B♭ | 137 |
| Medley, Bishop | G | 246, 263, 775 |
| " " | B♭ | 341, 574, 614, 810 |
| Monk, Dr. E. G. | A mi. | 8, 196 |
| " " | A♭ | 42 |
| " " | A | 87, 116, 432, 790 |
| " " | E♭ | 123, 404, 811 |
| " " | E♭ | 248, 646 |
| " " | A | 281 |
| " " | D | 353 |
| Monk, H. T. | F | 6 |
| Monk, W. H.. | G | 9 |
| " " | D | 26, 776 |
| " " | C | 46, 50, 520, 592 |
| " " | C mi. | 128 |
| " " | E♭ | 143 |
| " " | G | 255, 259 |
| " " | D | 257 |
| " " | E♭ | 304 |
| " " | A | 711 |
| " " | C | 803 |
| " " | C | 827 |
| Morley, T. | A | 319 |
| Nares, Dr. J. | A | 45, 104, 211, 410, 414, 640, 763 |
| Novello, V. | A | 239, 752 |
| " " | B♭ | 714 |
| Oakeley, Sir H. S. | E | 178 |
| Old Chant | G | 840 |
| Ouseley, Sir F. A. G. | D | 15 |
| " " | G | 20 |
| " " | E♭ | 193, 197 |
| " " | A | 243, 724 |
| " " | E | 277, 420 |
| " " | D | 292, 439 |
| " " | C | 395, 664, 707 |
| " " | B♭ | 741 |
| Oxford Chant " | D | 720 |
| Pring, Dr. I. | A♭ | 783 |
| Purcell, H. | A mi. | 12, 52 |
| Purcell, H. | G | 61, 361, 472, 604 |
| " " | A | 142, 275 |
| " " | A mi. | 273 |
| Purcell, T. | G | 2, 108, 300, 376, 476, 492, 566, 606, 749 |
| " " | G mi. | 180, 184, 374 |
| Reinagle, A. R. | D | 34 |
| " " | E | 220, 753 |
| " " | E mi. | 222 |
| Rimbault, Dr. E. F. | E♭ | 40, 218, 383, 506 |
| " " | F | 57, 166, 215, 562, 829 |
| " " | E♭ | 201, 630, 684 |
| " " | F | 299 |
| " " | G | 700 |
| " " | B♭ | 796 |
| Russell, W. | C | 59, 670 |
| " " | B♭ | 117, 524, 692 |
| " " | A | 165, 340, 350, 530, 656 |
| " " | F | 297, 754 |
| " " | G | 689 |
| Savage, W. | D mi. | 200 |
| " " | C | 296, 816 |
| Scotch Chant | F | 318 |
| Sewell, A. M. | A | 279 |
| Smart, Dr. H. | D | 240 |
| " " | D | 254 |
| Smith, B. | G | 393, 822 |
| Stainer, Sir J. | G | 106 |
| " " | D | 175, 438 |
| " " | C | 691 |
| Steggall, Dr. C. | A | 43 |
| " " | F | 289 |
| Stephens, C. E. | A | 23 |
| " " | A | 56, 608 |
| " " | A | 85 |
| " " | G | 154, 158 |
| " " | A♭ | 598 |
| Stevenson, Sir J. | A♭ | 686 |

| Composer. | Key. | No. |
|---|---|---|
| Stewart, Sir R. P. | D | 367, 453, 590, 638 |
| Tallis, T. | G mi. | 22 |
| " " | A mi. | 332 |
| " " | C | 538 |
| " " | F | 679 |
| Terry, E. R. | B♭ | 833 |
| Tomlinson | G | 36, 494, 696 |
| " | D | 161 |
| " | B♭ | 278, 306 |
| Tonus Peregrinus | G | 285, 512 |
| Tours, B. | C mi. | 168, 172 |
| Travers, J. | E♭ | 162, 253, 769 |
| Troutbeck, J. | C | 349 |
| Turle, Dr. J. | G | 48, 113, 388, 412 |
| " " | E♭ | 206, 715 |
| " " | C | 320, 490 |
| " " | F | 356, 457, 792 |
| " " | G | 372 |
| Turner, Dr. W. | A | 147, 159, 234, 428, 677 |
| Turrell, L. J. | F | 28 |
| " " | G | 107, 298 |
| Turton, Bishop | A | 315 |
| " " | A | 441 |
| Vincent, G. F. | A | 151, 548 |
| " " | D | 734 |
| " " | E | 778 |
| Wallace, W. V. | E | 54, 258 |
| Walmisley, Dr. T. A | G | 10 |
| Walter, Dr. W. H. | B♭ | 400 |
| Wanless | F | 213, 217, 337, 712 |
| Webbe, S. | F | 202 |
| " " | G | 228 |
| " " | E♭ | 358, 362 |
| Weldon, J. | G mi. | 100 |
| Wickes, C. A. | D mi. | 125 |
| " " | E | 133, 484 |
| " " | G | 287 |
| Wicks, H. | F | 310 |
| Wilson, J. W. | G mi. | 73 |
| Wood, E. | E♭ | 60 |
| Woodward, Dr. R. | B♭ | 16, 62, 389, 504, 534, 660, 681, 834 |
| " " | B♭ | 182, 280 |

# INDEX OF DOUBLE CHANTS.

| Composer. | Key. | No. |
|---|---|---|
| Aldrich, Dr. H. | F | 567, 579, 731 |
| Anonymous | E♭ | 446, 717 |
| " | G | 655 |
| Attwood, Dr. T. | D | 549 |
| " " | D | 705 |
| Aylward, Dr. T. | F | 744 |
| Barnby, J. | E♭ | 481 |
| " " | E | 521, 593, 831 |
| " " | F | 605 |
| Battishill, J. | D | 631 |
| " " | A mi. | 645 |
| Baumer, H. | A | 784 |
| Beethoven | E♭ | 617 |
| " | B♭ | 800 |
| Bennett, A. | E | 509 |
| " " | F | 703 |
| Boyce, Dr. W. | C | 411 |
| Boyce, Dr. W. | F | 569, 799 |
| Brownsmith, J. L. | F mi. | 607 |
| Cooke, R. | G | 450, 503, 591 |
| " " | G mi. | 456, 694 |
| " " | G | 533, 836 |
| Cooper, G. | G | 511 |
| Crook, A. E. | B♭ mi. | 462 |
| Crotch, Dr. W. | A | 407, 757 |
| " " | C | 409, 563, 661, 665, 826 |
| " " | G | 649, 716 |
| " " | B♭ | 820 |

| Composer. | Key. | No. |
|---|---|---|
| Davy, J. | D | 421 |
| Dupuis, Dr. T. S. | B♭ | 475, 759 |
| " " | E mi. | 487 |
| " " | A | 515, 557 |
| " " | E | 641 |
| " " | G | 729 |
| " " | F | 772 |
| Elvey, Dr. G. J. | D | 415 |
| " " | D mi. | 417 |
| " " | E | 571 |
| " " | C | 647 |
| Fawcett, J. | G | 547 |
| Flintoft, L. | F mi. | 469 |
| Foster, M. B. | A | 643 |
| " " | E♭ | 801 |
| Garrett, Dr. G. M. | G | 427, 601 |
| " " | F | 485 |
| " " | G | 651 |
| Gauntlett, Dr. H. J. | E♭ | 491 |
| " " | A | 535 |
| " " | A♭ | 787 |
| Goodenough, R. | G | 467 |
| " " | A | 495 |
| Goss, Sir J. | C mi. | 425 |
| " " | C mi. | 483 |
| " " | B♭ | 493 |
| " " | E | 615, 798 |
| Handel | G | 561, 599 |
| Harris, J. T. | E♭ | 786 |
| Havergal, W. H. | C | 701 |
| Hayes, Dr. W. | F | 419, 702 |
| Heathcote, G. | A♭ | 718 |
| Henley, P. | E | 609 |
| Hodges, Dr. E. | G | 431 |
| " " | G | 531 |
| Hodges, M. H. | D | 505 |
| Hopkins, Dr. E. J. | E♭ | 444 |
| " " | C | 597 |
| " " | A | 639 |
| " " | F | 785 |
| Jacob, B. | A♭ | 746 |
| Jacobs, W. | A | 517, 813 |
| Lawes, H. | C | 507, 529 |
| " " | B♭ | 693 |
| Lemon, Major | G | 545 |
| " " | F | 758 |
| Leslie, H. | D | 704 |
| Lingard, F. | F | 815 |
| Marsh, W. | A♭ | 442 |
| " " | E | 575, 627 |
| " " | E mi. | 625 |
| Marshall, Dr. W. | E♭ | 473 |
| Matthews, S. | E♭ | 773 |
| Morley, T. | D mi. | 454, 839 |
| Mornington, Earl of | D | 440, 635, 653, 730 |
| " " | E♭ | 821 |
| Nares, Dr. J. | E♭ | 745 |
| Norris, T. | A | 401, 553, 812 |
| Ouseley, Sir F. A. G. | B♭ | 489, 583 |
| " " | B♭ | 543, 667 |
| Pratt, T. | E | 403 |
| Prout, E. | F | 629 |
| Purcell, H. | F mi. | 458, 471, 611 |
| Robinson, J. | F | 497, 501, 585 |
| " " | F mi. | 499 |
| " " | E♭ | 581, 587, 619, 732 |
| Rogers, Sir J. L. | G | 603 |
| Russell, W. | G | 405, 433 |
| " " | A | 525 |
| " " | E♭ | 621 |
| " " | F | 623 |
| Salaman, C. | A | 537 |
| Smith, J. S. | G | 413, 448, 551, 633, 770 |
| Spohr | G | 539 |
| Stonex, H. | F mi. | 460 |
| Trent | A♭ | 657 |
| " | G | 743 |
| Turle, Dr. J. | D mi. | 423 |
| " " | D mi. | 477 |
| " " | C | 435, 513, 527, 663 |
| " " | F | 465 |
| " " | A | 573, 613 |
| Wesley, Dr. S. | F | 565, 577 |
| " " | E | 771 |
| West, H. | B♭ | 541 |
| Westmeath, Earl of | E♭ | 659 |
| Woodward, Dr. R. | D | 429, 519, 559 |
| " " | A | 437, 452, 523, 555, 637 |
| " " | B♭ | 589 |
| " " | A | 595, 814 |
| Worgan, J. | E♭ | 479 |